2 CENTS PAY NO MORE!

Chicago Daily Tribune

THE WORLD'S GREATEST NEWSPAPER

FINAL ★★

VOLUME XCVI.—NO. 45 C (REG. U.S. PAT. OFFICE. COPYRIGHT 1937 BY THE CHICAGO TRIBUNE.) MONDAY, FEBRUARY 22, 1937.—32 PAGES THIS PAPER CONSISTS OF TWO SECTIONS—SECTION ONE PRICE TWO CENTS IN CHICAGO AND SUBURBS ELSEWHERE THREE CENTS

BARCELONA NEW REBEL GOAL

COURT PACKING SENATE BATTLE STARTS TODAY

Nye Joins Opponents of Roosevelt.

Blasts Roosevelt Plan

Senator Burton K. Wheeler, reiterating his opposition to President Roosevelt's court packing scheme, declares it would be better to have no Supreme court than one subservient to any one man. Details on page 8.

BY ARTHUR SEARS HENNING.
[Chicago Tribune Press Service.]
(Picture on Back Page.)

Washington, D. C., Feb. 21.—[Special.]—As another senate liberal, Gerald P. Nye [R., N. D.] joined the opposition in a radio speech tonight the administration leaders prepared to start the President's bill to pack the Supreme court through the legislative mill. The senate now stands 32 for the President, 33 against him, and 31 uncommitted.

Senator Nye.

The senate judiciary committee will meet tomorrow to map the program of consideration of the measure. The first step will be the arrangement of public hearings at which all proponents and opponents of the legislation will be given the opportunity to be heard.

Retirement Measure Up.

The committee also will take up the independent measure providing for the voluntary retirement of Supreme court justices on full pay [$20,000] at the age of 70, which has been passed by the house and recommended by a senate judiciary subcommittee. Administration leaders, who are doubtful of the passage of the bill to pack the court, hope that a sufficient number of old Supreme court justices will retire under the retirement legislation to obviate the necessity of pressing the President's bill.

Democratic leaders in the house are disposed to let the senate act first on the legislation sought by the President. Inasmuch as its fate will be decided in the senate in any event, they see no reason for putting house members on the spot with the constituents unless the bill prevails in the senate. For their attitude on this measure members will be rewarded or punished in the election next year and few of them are hankering to go on record.

Nye Sees Better Ways.

Senator Nye in his radio speech made it clear that he held no brief for the Supreme court, that he favored a remolding of law to provide a "better order and balance for forgotten men." But he thought there are better ways of attaining the objective in conformity to the constitution than the way of packing the court proposed by Mr. Roosevelt. He could not see "wherein an 8-7 decision is any more desirable than a 4-5 decision, which has served to agitate us against the alleged course of permitting the Supreme court to declare acts of congress unconstitutional.

"However foreign to the President the thought of dictatorship may be, in connection with his present request it is good warning to look out—not for him necessarily, but for those who would in other days have opportunity to use the power which he would have us now extend.

Plan "Should Be Hit Hard."

"As one who insists that the people will not long submit to rule by courts, as one who insists that the power of the courts must be checked, I insist that the President's plan relating to the Supreme court should be hit hard on these grounds:

"First, because the plan does not and cannot touch the judicial power which is standing in the way of progress;

"Second, because it misleads the people and thus is doing great harm to real progress;

"Third, because it involves a direct challenge to the people who alone have the power to change the fundamental law;

"And, finally, because we have not

[Continued on page 8, column 2.]

NEWS SUMMARY of The Tribune [And Historical Scrap Book.] Monday, February 22, 1937.

FOREIGN.

Spanish rebels throw new forces into Aragon sector to gain access to sea near Barcelona. Page 1.

Neutrals' watch on Spanish border seen as blow to Gen. Franco, cutting off men and materials. Page 2.

German minister of war stresses necessity of preparing for war at memorial day address. Page 3.

Man hailed as Polish dictator begins nationalist movement; urges rivals to join forces, and asks creation of strong army. Page 3.

Seize 2,000 Ethiopians as Italy strikes swiftly to keep mastery after bombing of viceroy's party. Page 5.

The India Congress party, demanding complete independence, gains lead in election for legislatures. Page 11.

Chinese ruling party sets four conditions communists must meet to share in government. Page 11.

Stalin and chiefs of soviet union gather in winter's worst blizzard to bury heavy industry commissar in Red square. Page 16.

LOCAL.

C. I. O. organizer accused of mismanaging North Chicago sit strike; no peace in sight. Page 1.

Bride-to-be dies mysterious death in presence of fiancé. Page 3.

John Dolf, often a prison inmate, found shot to death after attending benefit dance to raise funds for pal's defense. Page 3.

Chicago joins nation today in celebrating 205th anniversary of birth of George Washington. Page 4.

Founders of Rotary to be honored by 1,000 at banquet and ball tonight on 32d anniversary of club. Page 4.

Policeman loses control of auto, which leaps curb, kills woman. Page 6.

W-G-N Midday Service opened today for public to take part in broadcast in big auditorium. Page 15.

DOMESTIC.

Dozens of towns and cities in Illinois and Wisconsin hit by sudden floods. Page 1.

Ethel du Pont, fiancée of Franklin Roosevelt Jr., undergoes emergency appendectomy. Page 1.

Industrial strike worm turns; 32 wholesalers picket union. Page 1.

Peggy Garcia wed in Virginia when only 12½ years old, lawyer says. Page 1.

Police check "grave valentine" for clew to slaying of New York union official. Page 4.

Three day pass given to Tribune trafic survey truck in California; glad to leave Arizona. Page 6.

Four passengers and five trainmen injured in wreck caused by washed out culvert near Rockport. Page 7.

Senator Wheeler charges Roosevelt seeks to make Supreme court subservient to him. Page 8.

Farmer admits running down young girl to rape her, then throwing body in well. Page 16.

WASHINGTON.

Senate committee battle on court revision starts today; Nye takes air against Roosevelt's plan. Page 1.

SPORTS.

Golden Gloves Tournament of Champions opens tonight. Page 21.

Hawks lose, 6 to 0, on final visit to Detroit. Page 21.

Big Ten basketball race goes into home stretch with four games tonight. Page 21.

Razor blades and glass are candy to Babe Ritchie. Page 21.

Experts see open race in Santa Anita Derby today. Page 22.

Victor Ronchetti and Dorothy Franey win skating championships at Lake Placid. Page 23.

Loyola-Hyde Park hands Carroll first defeat in Knights of Columbus Basketball league, 24 to 14. Page 23.

EDITORIALS.

From Washington to Brandeis; Checking the TVA Claims; Mayor Kelly Goes to Washington; Crime and Politics, Again; The Canal Digging Racket. Page 12.

FEATURES.

Crossword puzzle. Page 10.
Radio programs. Page 15.
Experimental farm diary. Page 16.
Deaths, obituaries. Page 16.
News of society. Page 17.
Movie review. Page 17.
Music review. Page 17.
Drama review. Page 19.

FINANCE, COMMERCE.

Rush of nations to rearm causes metal and steel shares to soar. Page 25.

Winter wheat crop outlook is chief influence on prices. Page 25.

Steel output rises as world shortage becomes apparent. Page 25.

Bond prices hold in narrow range despite increased trading. Page 26.

France faces financial crisis as result of Socialist rule. Page 26.

Want Ad index. Page 27.

Average net paid circulation
JANUARY, 1937
THE CHICAGO TRIBUNE
DAILY in excess of 800,000

4 SITTERS QUIT, CRITICIZE C. I. O. STRIKE LEADER

Deadlock Still Grips Fansteel Plant.

(Picture on back page.)

Meyer Adelman, organizer for John L. Lewis' Committee for Industrial organization, was accused yesterday of deluding the sitdown strikers in the Fansteel Metallurgical corporation plant in North Chicago. This charge, and another of mismanagement of the strike, came from four sitters who abandoned the strike during the day.

Robert Pilkington.

As the fifth day of the strike saw no progress toward settlement, Robert J. Aitchison, president of the company, ordered the heat turned on in buildings 3 and 5, which the sitters were occupying. He said he acted to safeguard the health of some of the sitters who, he believed, are being forced by the others to remain in the plant against their will.

No further word came from Gov. Horner, whose attempts to bring the opposing factions into a conference yesterday were rejected by the company on the ground that outsiders sought to represent the employés.

Leaders Hold Rally.

To cheer the sitters and enlist support for them, leaders of the strike movement held a mass meeting last night in the auditorium of the Slovenian National home in Waukegan.

The sitters were reported to be discouraged by their failure to win the speedy settlement promised by Adelman, and their morale was said to have been undermined by the apathy of citizens of North Chicago and Waukegan, which is nearby. Adelman went to the plant during the evening and exchanged greetings with them.

There were reports Secretary of Labor Perkins would come from Washington to attempt a settlement, in view of the national significance the strike was taking on as to a factory owners' right to hold and protect his property, and the privileges of strikers. These reports were denied by Robert Pilkington, federal conciliator from Washington who is on the scene.

Organizer Denounced Bitterly.

Sitters who left the strike were bitter in their denunciation of Adelman, whose insistence upon acting as spokesman for the strikers has been the stumbling block in settlement efforts. Company officials call him an outsider and have refused to deal with him.

Those who abandoned the strike said Adelman had painted a rosy picture of the situation, telling them they would sit in warm, well lighted buildings until they won recognition of their union.

Instead, they pointed out, they were left in unheated buildings, with only candle light, and suffered a gas attack when Sherif Lawrence A. Doolittle tried last Friday—unsuccessfully—to carry out a court order to evacuate the plant.

Company Demands Legal Action.

The company remained firm in its attitude that it was the duty of Gov. Horner to enforce the law, since county authorities had failed in their efforts to oust the sitters.

Although it was originally estimated that there were 100 sitters, most estimates were that there were no more than seventy men left in the plant last night.

Speakers who addressed the mass meeting of approximately 250 persons included Adelman, Leo Krzycki of Milwaukee, Lewis' right hand man in the recent General Motors strike at Flint, Mich.; Emil Costello of Kenosha, Wisconsin state assembly man and vice president of the Wisconsin state federation of labor; Prof. Maynard Krueger, University of Chicago economist, and John Riffe, representing the South Chicago steel workers.

Injured Shepherd Dog Helps Himself to an Ambulance

As William Burger, 9921 Avenue H, stopped his automobile for a trafic light last night at South Park way and 22d street, a large German shepherd dog climbed on the running board. Burger, seeing that one of the animal's forepaws was injured, took it to the Pekin Inn police station. From there the dog was removed to the Animal Rescue league, 157 West Grand avenue.

TRAPPINGS OF THE WEAKLING

Strike Worm Turns; Bosses Picket Union!

New York, Feb. 21.—(AP)—In a strange case of industrial worm turning, thirty-two wholesale dry goods dealers today were picketing [by proxy] the headquarters of the wholesale dry goods employés' union to enforce demand for recognition of their right to bargain collectively.

Hired by the thirty-two employers who announced yesterday that they were "striking" against union employés, two men trudged back and forth in front of union headquarters bearing placards which said:

"We want union recognition."

Refuses To Renew Contract.

Jacob M. Mandelbaum, attorney for the Downtown Dry Goods Jobbers association, to which the thirty-two dealers belong, explained that the strike was called because the union refused to renew an agreement with the association, but insisted on bargaining with individual employers.

"The union told us they wanted to sign individual contracts with employers," he said. "They also insist we cannot have the right to dismiss workers. So we decided to strike against our employés until they see the light."

He said 1,000 members of the union employed in the thirty-two jobbing houses were told not to report for work until the dispute is settled.

Raps Picketing by Bosses.

Arthur Osman, head of the union, said the organization wouldn't sign a new contract with the association "because we've found the association does not enforce compliance among its members."

"This picketing by the bosses is just an attempt to dramatize and becloud the issues," he asserted. "They didn't have the nerve to picket us themselves, they've hired two bowery guys. I've told our members to ignore them."

The two "bowery guys" were happy, anyway.

"This is the first steady work we've had in years," they said. "We hope the strike lasts a long time."

BOSS STILL SITTING

(Picture on back page.)

Detroit, Mich., Feb. 21.—(AP)—Walter L. Fry, who went on strike himself when his employés quit work, vowed today he would "sit right here indefinitly" and "show industry one way to end all sitdowns."

"If all industry would do something like this it would solve the epidemic of sitdown strikes," Fry asserted.

Weary from restless sleep on a cot, the 56 year old president and chief salesman of the Fry Products company, which manufactures automobile seat covers, remained in his office for the third day and told reporters he was "completely baffled" by the strike of his employés.

"If they had come to me in the first place it would be different," he said.

"The idea of a boss staging a sitdown strike may be funny to some people," he added in a serious voice, "but I'm sorry to say that I can't see anything funny about it.

"I'm sitting here because I would feel cowardly if I ran away under existing conditions. I'm staying here to protect my property and to find out what my people want."

ROOSEVELT'S FIANCEE, ETHEL DU PONT, GIVEN EMERGENCY OPERATION

(Picture on back page.)

Washington, D. C., Feb. 21.—(AP)—Miss Ethel du Pont, fiancée of Franklin D. Roosevelt Jr., underwent an emergency operation for appendicitis today at a hospital here.

She is the daughter of Mr. and Mrs. Eugene du Pont of the Delaware manufacturing firm.

Miss du Pont accompanied the son of the President north last week from a visit to the du Pont home in Florida, where Franklin had been recuperating from an illness.

Miss du Pont had been a guest at the White House and it was understood Franklin accompanied her to the hospital when physicians ordered the emergency operation at noon today.

The engagement of young Roosevelt and Miss du Pont was announced last November. The wedding will take place in June.

★ ★ ★ ★
A NEW SERIES OF CROSSWORD PUZZLES
BASED ON THE LIFE OF FORMER PRESIDENT
THEODORE ROOSEVELT
Starts today
★
$5,000 IN CASH PRIZES!
See Page 10

Peggy Garcia Is Wed at 12½, Lawyer Finds

Roanoke, Va., Feb. 21.—(AP)—Bernard Sandler, attorney for Peggy Garcia, New York hat check girl suing Dave Rubinoff, radio and stage violinist, for $500,000 for breach of promise, admitted today his client had been married in Virginia. Peggy charges Rubinoff seduced her under promise of marriage.

Camera studies of Peggy Garcia.

"We admit that she was married when she was 12½ years of age," Sandler said, "but it is our contention that such a marriage was illegal under [Virginia] state law."

[Under Virginia law a girl to be legally wed, even with consent of parents, must be 16 years old and 21 without consent.]

Gets Name from Cigar.

Sandler and Peggy, who drew her name from a cigar box, conferred here today with relatives of the young woman, who began life as Pauline Michelin Taylor. Her father, Cornelius Harvey Taylor, and a sister, Mrs. Raymond Hall, live here.

Sandler retained Lawson Worrell Jr., Roanoke attorney, to prepare an opinion on Virginia law relative to the marriage, which court records show was performed in 1925.

A conference was planned tonight for discussion of Virginia statutes relative to marriage of minors with and without consent of parent or guardian.

Will Present Law To Judge.

Sandler said he expected to leave here Monday evening for New York, where the trial will be resumed Tuesday, and would take the opinion on Virginia law to present to Judge Salvator Cotillo, presiding at the half-million dollar trial.

Taylor, Friday identified newspaper photographs of Peggy as his daughter, and said she "ran away" when 14 years old and married a Taylor Guinn.

Court records also showed an uncontested divorce suit had been filed here, but no further orders in the action were shown.

Three Die at Galena; Flood Hits 2 States

(Map and Pictures on Back Page.)

Rockford, Ill., Feb. 21.—[Special.]—Rain that fell all night over northwestern Illinois and the entire southern tier of Wisconsin counties until it reached a depth of seven inches in many places today sent rivers and creeks throughout the area leaping over their banks and in several communities caused unprecedented floods.

Dozens of Illinois and Wisconsin cities and towns were hit by the flood waters that rose so rapidly residents of lowly areas, called from their beds in the middle of the night, hardly had time to escape to high ground. At least three lives were lost in Illinois. No deaths were reported in Wisconsin.

Flood All Over.

Galena, Ill., one of the cities hardest hit and counting its damage at more than $50,000, saw the Galena river, commonly known as Fever river, rise from a flood stage of 13 feet to 27.58 feet in eight hours. Tonight the river was back in its banks. Two men drowned there when a rescue boat struck a pole and threw seven into flood waters. Another death was that of Mrs. Theodora Schulte, 70 years old, on a farm seven miles from Galena.

Walter Bartell, 23, and William Sanderson, 41 of Galena, had gone in the rescue boat to the yards of the Farmers' Exchange Oil company to get two marooned men. The men were rescued and the boat was nearing high ground when it struck the pole. Bartell's body was recovered. The body of Mrs. Schulte could be seen tonight at a flood control gate near Menominee, but could not be reached.

Called Out at 5 A. M.

A general alarm at 5 a. m. called Galena residents from their beds. About 300 persons were forced to leave their homes. Merchants rushed into the business district and began piling stocks out of reach of the water, at least above the record flood mark of 1916, but this point soon was past that point and large stocks of merchandise were lost. Then the flood fell almost as rapidly as it came.

Rail and highway travel throughout the two-state area was crippled. Many railroads and virtually all highways were under from 2 to 6 feet of water when crests were reached. As in Galena the water fell at most places shortly after the run-off rain had made a crest. High winds carried a blizzard over a large part of the flooded area later in the day and tonight. Everywhere the temperature was falling.

High at Belvidere.

The Kishwaukee river reached an all-time high mark at Belvidere, Ill., where residents of riverfront homes had to be removed in boats. Before the rise was checked the water was within inches of overflowing the town's new quarter million sewage treatment plant. Coon creek was backed up by the river and blocked roads to the east. Roads north also were closed and only one route to Rockford was open.

Dixon, Ill., to the southwest, also saw the Rock river reach a new level. A dozen families were driven from

[Continued on page 7, column 4.]

THE WEATHER

MONDAY, FEBRUARY 22, 1937.

[Central Standard Time.]

Sunrise, 6:36; sunset, 5:31. Moon sets at 5:21 a. m. tomorrow. Venus and Saturn are evening stars. Mars is a morning star.

CHICAGO AND VICINITY: Fair and continued cold, diminishing westerly winds today; tomorrow increasing cloudiness with rising temperature.

ILLINOIS: Generally fair, rising temperature southwest today; tomorrow increasing cloudiness with rising temperature.

TRIBUNE BAROMETER.

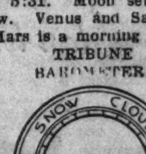

TEMPERATURES IN CHICAGO

For 24 hours ended 2 a. m. Feb. 22:
MAXIMUM, 3 A. M. 52
MINIMUM, 1 A. M. 17

3 a. m....52	Noon 39	Unofficial—
4 a. m....49	1 p. m....34	8 p. m....19
5 a. m....48	2 p. m....32	9 p. m....20
6 a. m....46	3 p. m....27	10 p. m....19
7 a. m....45	4 p. m....24	11 p. m....18
8 a. m....44	5 p. m....21	Midnight ..18
9 a. m....43	6 p. m....19	1 a. m....17
10 a. m....42	7 p. m....19	2 a. m....17
11 a. m....40		

For 24 hours ended 6:30 p. m. Feb. 21:

Mean temperature, 36; normal, 28; excess for February, 58 degrees; excess since Jan. 1, 153 degrees.

Precipitation, .19 of an inch; precipitation since Feb. 1, .62 of an inch; deficiency for February, 1.03 inches; precipitation since Jan. 1, 2.91 inches; deficiency since Jan. 1, .64 of an inch.

Highest wind velocity, 31 miles an hour from the west at 4:04 p. m.

Barometer, 6:30 a. m., 29.24; 6:30 p. m., 29.46.

February 22, 1936:

Maximum temperature, 30; minimum, 11; mean, 20; partly cloudy; precipitation, none.

[Official weather table on page 27.]

ATTACK ARAGON FRONT; SPEED 2 OTHER THRUSTS

Seek Outlet to Sea in Northeast Spain.

MADRID, Feb. 21.—(AP)—Spanish Fascist insurgents have launched a new major offensive in an effort to break through to the sea in the northeast, government dispatches reported today.

Gen. Franco.

This drive, consisting of a series of thrusts in the Aragon region, has been successfully opposed by government troops, the dispatches said, with more than 1,000 insurgents killed.

The Aragon campaign means the armies of Gen. Francisco Franco now have three major operations under way:

1. The campaign to push eastward along the southern coast to Almeria, Alicante, and Valencia, using the army of Gen. Gonzalo Queipo de Llano, which captured Malaga.

2. The two weeks old fight to complete the encirclement of Madrid.

3. The attempt to break through the Aragon wall to the sea.

Cavalry Mowed Down.

With the scene of the heaviest fighting shifting suddenly to the northeast, reports of both the Madrid régime and the allied Catalan government in Barcelona told of heavy insurgent losses.

A whole squadron of Moorish cavalry was reported annihilated in an attack on the Portal Rubio sector, where the Barcelona army command estimated 10,000 men were employed in the insurgent offensive.

Hand to hand fighting was reported on the Teruel front, where government forces counterattacked and forced the enemy to return to its original positions.

The Aragon front constitutes a wall holding the insurgents away from the sea in the northeast, and this is the first time in months the insurgents have attempted any considerable pressure there.

In that region the government forces have as objectives the capture of Saragossa and Huesca, where insurgent held territory projects between Madrid and Catalonia.

Highway Battle Stalemated.

Fighting for the Valencia highway southeast of Madrid continued today without appreciable gains for either side.

Trafic continued between Madrid and Valencia, proving the insurgents have not yet succeeded in cutting this vital artery. The Madrid evacuation committee continued to send caravans of women and children southeastward to the coast.

West of Morata de Tajuna, which lies close to the Valencia-Madrid road, government forces assaulted insurgents entrenched on Pinzarron hill, from the top of which the whole Jarama district can be seen.

The Madrid troops drove the insurgents out of some trenches and reached the foot of the hill, but later withdrew to less dangerous positions, an official communique said. Government airplanes, which supported the infantry attack, bombed some insurgent concentrations south of Madrid, especially at Pinto. Northwest of Toledo, insurgents attacked the railroad station at Algodor, some thirty-three miles south of Madrid.

Gain Ground at Oviedo.

A furious attack on insurgent held Oviedo was reported from Gijon to have carried government troops to the outskirts of the long besieged northern provincial capital. Government forces launched a terrific attack at dawn and were said to have captured Los [illegible] field, which lies between the provincial capital's arms factory and its gas factory.

The troops reached the heights dominating the city, but were forced to withdraw when the insurgents drove back in a desperate counterattack, the reports said.

A dispatch from Almeria, on the south coast, said the authorities had accepted the offer of the commander of the British naval squadron at Gibraltar to send ships with supplies for women and children refugees from Malaga now quartered in Almeria.

The British destroyer Express was expected hourly with food and other necessities.

In retaliation for yesterday's severe bombing of Albacete, 85 miles inland from Valencia, by insurgent planes government planes today bombed Toledo and destroyed an ammunition dump.

Thirty were killed and more than 100 wounded in the six hour bombardment of Albacete, government reports said.

The war produced a new spy sensation when Barcelona dispatches reported the arrest there of Juana Costanza Georgei, 25 year old Russian ballet dancer. Investigating authorities said the dancer, who formerly called herself the Countess Vera Danichewsky, maintained relations with aristocrats now fighting for Gen. Franco.

The committee charged with supplying Madrid with bread issued a statement saying the scarcity of the last few days was due to difficulty in transportation of wheat. It gave assurance, however, that 80 per cent of the population would be supplied. It appealed to the people not to buy more than absolutely necessary.

Claim Gains in Aragon.

AVILA, Spain, Feb. 21.—(AP)—Insurgent officers said today their forces on the Aragon front, in the northeast, had held newly captured villages against government counterattacks and thrust on deeper into government territory.

In the Calamocha sector, between Teruel and Saragossa, more than 100 government dead were found on the field of an insurgent advance.

Insurgent headquarters asserted the fingers of Generalissimo Francisco Franco's armies were tightened today around the "throat" of Madrid—the Valencia road and lesser highways through which supplies and men have reached the capital from the rest of leftist Spain.

3,000 Moors Landed.

GIBRALTAR, Feb. 21.—(AP)—About 3,000 Moorish troops landed at Algeciras today from Ceuta, Spanish Morocco, to join insurgent armies under Gen. Franco. Authoritative sources said more such contingents were expected shortly at Algeciras, on the southern Spanish coast near Gibraltar, and at Malaga, captured recently by the insurgents.

Issue Mobilization Order.

VALENCIA, Spain, Feb. 21.—(AP)—A decree of compulsory military mobilization, calling to the government forces all men between the ages of 23 and 27, was gazetted by the popular front government today. It was signed by Francisco Largo Caballero, premier and minister of war. It was estimated 150,000 men will be affected.

REBELS PUSH WAR ON THREE FRONTS

Map shows three major movements in Spain's civil war, launched by Gen. Franco, the Fascist leader, to crush the Madrid-Valencia loyalist armies.

BORDER CLAMP ON SPAIN SEEN AS BOON TO MADRID

Gen. Franco Deprived of Men and Materials.

BY ALEX SMALL.

[Chicago Tribune Press Service.]

PARIS, Feb. 21.—France closed its frontier bordering Spain today and, according to dispatches from Madrid, it was a matter of great satisfaction to loyalist forces in Spain.

As French constabulary — gendarmes — and mobile guards took posts along the French side of the Pyrenees mountains, Madrid concluded that foreign men and materials would be cut off from Gen. Francisco Franco's Fascist insurgents. Therefore the loyalists felt their own present forces would be sufficient to win the Spanish civil war or at least check the rebels.

The Madrid government had no opportunity to get anything like the aid Gen. Franco got from Germany and Italy, but is satisfied that he will now be deprived of at least part of the outside help.

Cite Possible Leaks.

The French frontier patrol enforces the cabinet's decrees against the transportation of volunteers or war supplies to either party in the Spanish civil war.

Sympathizers of Gen. Franco, among the French, however, were far from satisfied with the action. They called it surface impartiality and before they even have an inkling of how it will work they charge that the control will be severe along the Fascists' Navarre frontier—through the posts at Irun, Vera, Danchinoria and Somport—and lax along the Catalan border—at the posts of Cerbere, Le Perthus, Bourg-Madame,—which give access to loyalist Spain.

Despite this pessimism of the extremists, French opinion generally is satisfied that a step has been taken to prevent the Spanish war from becoming a general European conflagration.

Feel Franco Strong Enough.

On the other hand, the conservative newspaper Le Temps barely veils the information and the opinion that Germany and Italy have been accommodating about the nonintervention agreement because they are sure that Franco now has enough foreign help to be certain of victory.

French control measures, nominally at least, are strict. All persons wishing to go to Spain from France must have a special visa supplemented by a second visa issued by the police commissariat at the nearest border station and valid only for twenty-four hours. Planes are forbidden to fly within ten kilometers [six miles] of the border. Passengers on airlines crossing Spain toward North Africa must be reported to the nearest French consulate in case they leave the plane during stops inside of Spain.

Bans Decreed by 10 Nations.

[Chicago Tribune Press Service.]

LONDON, Feb. 21.—An attempt to whip into shape and reach a general agreement on precise methods to be used in blocking the transport of "volunteers" and munitions into Spain will be made tomorrow afternoon when the subcommittee of the international committee on nonintervention meets at the foreign office under the chairmanship of Lord Plymouth.

Of twenty-seven countries represented on the full committee, ten—Great Britain, France, Germany, Italy, Portugal, Belgium, Sweden, Czechoslovakia, Hungary and Greece—already have passed legislation banning their nationals from participating in the Spanish civil war. The blockade nominally went into force at midnight yesterday, but the checks imposed by the full fledged international supervision scheme won't become operative until March 6.

"I WILL" GIRLS

Shirlee Shapiro (left) and Donna Lacher.

Beauty, poise, charm and personality will be in order this week at headquarters of Chicago's Charter Jubilee committee, 33 North La Salle street, where candidates for the city's "I Will" girl during the jubilee will be registered.

First candidates for the honor entered their names Saturday. Among them are Shirlee Shapiro of 7835 Phillips avenue, and Donna Lacher of 4736 Montana street. Both are brunettes. Others were Geraldine Coleman, 2651 Augusta boulevard; Dolores Donar, 1722 North Austin avenue, and Genevieve Anderson, 1433 Sherwin avenue.

The "I Will" girl must be a native Chicagoan, single and from 18 to 25 years old. She will have an important part in the Jubilee ceremonies starting March 4—the 100th anniversary of the city's incorporation—and continuing to Chicago Day on Oct. 9.

120 HONDURANS DIE AS REBELS BATTLE TROOPS

SAN JOSE, Costa Rica, Feb. 21.—Sixty men were killed on both sides in a recent three hour hand-to-hand fight between Honduran rebels and Government troops near Progreso, according to reports received here today from Gen. Justo Umana, commanding the rebel forces.

Both Gens. José Lopez and Isabel Espinosa, commanding the government forces, were wounded and forced to retreat. They were flown by plane to a Sanpedro hospital. It also is reported that Gen. Eduardo Callado, with 200 government reinforcements, was defeated when he attacked the rebels.

Gen. Umana, who was reported entering Honduras from British Honduras early this month with 500 followers, now claims an army of 1,000 well armed men.

PLEDGE SUPPORT TO GOVERNMENT FORCES IN SPAIN

Milwaukee, Wis., Feb. 21.—[Special.]—Delegates from the Socialist party, from La Follette's Farmer-Labor Progressive league, the labor unions and from some churches and women's clubs, met here today to pledge sympathy and aid to the government forces of Spain.

The meeting was under the auspices of the Milwaukee section of the North American Committee to Aid Spanish democracy. John T. Bernard, Farmer-Labor congressman from Minnesota, who cast the only vote in congress against the national embargo act, was the chief speaker.

Resolutions adopted approved Bernard's position against the act which was designated as an aid to Fascism in Spain.

A resolution criticized newspapers and churches for referring to the loyalist government as communistic.

LINDY SEEKING TO LINK INDIA IN AIR MAIL CHAIN

JODHPUR, India, Feb. 21.—(AP)—Col. and Mrs. Charles A. Lindbergh rested here today, and an authoritative source said the colonel would visit New Delhi, the Indian capital, to discuss linking India in a world-wide air mail chain formed by alliance of Pan-American Airways with the British Imperial Airways.

The Lindberghs arrived here yesterday and their monoplane received a minor overhauling.

It was reported Lindbergh would confer at New Delhi with the civil aviation department. He neither confirmed nor denied this, but admitted he would like to visit every civilian airdrome in India. The Imperial Airways has arranged to carry all first class mail between England and India after October. This suggested to observers that Col. Lindbergh would make a survey of the prospects of commercial aviation in this part of the world.

EDWARD DELAYS DATE OF MARRIAGE WITH WALLY, PARIS HEARS

[Chicago Tribune Press Service.]

PARIS, Feb. 21.—The duke of Windsor, the former King Edward VIII. of England, has put off, for a short time at least, the date of his marriage to Mrs. Wallis Simpson, for love of whom he gave up his throne. According to the Paris daily L'Intransigeant, Edward has yielded to pressure from his family to grant some delay.

[It had been expected that Edward and Mrs. Simpson would be married soon after her divorce decree in England is made final on April 27. Some sources recently have asserted the marriage would be delayed until after the coronation of Edward's brother as King George VI. of England May 12.]

Mrs. Simpson is due to arrive within the last two days of April or the first two days of May at Enzesfeld, Austria, where Edward has been in voluntary exile since his abdication in December. According to L'Intransigeant, shortly after Mrs. Simpson's arrival in Enzesfeld she and the duke will leave for Jugo-Slavia and will be married at some point along their travels in an effort to avoid publicity.

CALLS CRUCIFIX NAZI WARNING AGAINST JEWS

BERLIN, Feb. 21.—(AP)—Fears of German Catholics that the crucifix might become a forbidden symbol in Nazi Germany were dispelled today by no less an authority than Julius Streicher, arch-enemy of all "Jewish traits" in religious teaching.

Good Nazis, instead of frowning on the cross, regard it as an eternal warning against the Jews, said Streicher's organ, the Stuermer.

The life struggle of Jesus Christ was a battle against Jewish ideas; the Jews recognized him as their enemy and crucified him, said Streicher's newspaper.

POPE PIUS AGAIN SUFFERS SEVERE PAIN IN HIS LEGS

VATICAN CITY, Feb. 21.—(AP)—Severe pain again afflicted Pope Pius today, the twelfth Sunday of his illness. He passed an almost sleepless night.

He did not leave his bed until 11 a. m. and appeared tired. Attendants said his failure to sleep last night was due to insomnia rather than pain.

The pontiff received several prelates but did not attempt to practice the few feeble steps he has been taking recently. Several sores on his stricken legs, caused by bursting varicose veins, were open again after having partially healed.

OIL DEALER DIES IN CRASH.

Logansport, Ind., Feb. 21.—[Special.]—Chester Shail, oil distributor in Monticello, near here, was killed in a head-on crash of two automobiles at Lebanon, Ind., last night. The widow and two children survive.

IL DUCE TO CALL MILLION MEN TO ARMS AS A TEST

ROME, Feb. 21.—(AP)—Benito Mussolini, as minister of war, has ordered a test mobilization of more than 1,000,000 men within the next few months, an official communique announced tonight.

The mobilization will include five classes, men born in the years 1900 to 1904, inclusive. It will be "for control purposes," the communique said.

It stated the men will be kept under arms only a short time. The chief purpose will be to test the rapidity with which these five classes could be called to arms.

Prof. Wallace M. Lindsay, Classical Scholar, Dies

[Copyright: 1937: By the New York Times.]

ST. ANDREWS, Scotland, Feb. 21.—Prof. Wallace M. Lindsay, one of the foremost classical scholars in Britain, died today of injuries incurred in an automobile accident. He was 79 years old.

Hungarian Nazis Storm Meeting; Many Hurt in Riot

MISAOC, Hungary, Feb. 21.—(AP)—Nazi sympathizers attacked a meeting of Social Democrats here today and many persons were hurt before police broke up the rioting.

First Soldier Wounded in World War Dies in Hungary

SZEGED, Hungary, Feb. 21.—(AP)—Franz Balla, 43, supposed to have been the first man wounded in the world war, died today of a heart attack. A bullet struck him while he was crossing the Save river, in what is now Jugo-Slavia, on July 30, 1914. [Austria Hungary declared war on Serbia July 28, 1914.]

STRICKEN BY HEART ATTACK.

William Francis Cleary, 41 years old, 4030 Hirsch street, an electrical engineer for the sanitary district, died suddenly in his home yesterday, apparently of heart disease.

Chicago Daily Tribune.
THE WORLD'S GREATEST NEWSPAPER

Vol. XCVI. Monday, Feb. 22. No. 45.

Published daily, except Sunday, Tribune Tower, 435 North Michigan-avenue, Chicago, Ill.
The Tribune company, publishers.

MAIL SUBSCRIPTION PRICES.
Mail subscription prices in Ill. [outside of Chicago], Ind., Iowa, Mich., and Wis.: Daily Tribune only, $5.00 per year; with Sunday Tribune, $12.50 per year.
Zones 3 and 4, in states other than Ill., Ind., Iowa, Mich., and Wis.: Daily Tribune only, $7.50 per year; with Sunday Tribune, $15.00 per year.
Zones 5 and 6, inclusive, Canada, Mexico, and foreign: Daily Tribune only, $12.00 per year; with Sunday Tribune, $19.50 per year.
Entered as second class matter May 14, 1903, at the postoffice at Chicago under act of March 3, 1879.

The Store for Men

SEMIANNUAL SELLING OF MADE-TO-MEASURE SUITS

Specially priced at $63.50

Select your woolens from a wide range of fabrics. Select your style from any of our stock models. Then we'll take your measurements and cut a suit especially to fit you, over the stock patterns in The Stanford Williams Company. Thus you get a choice of any of our smart patterns and well-known styles, in a suit cut to fit only you. And best of all, you get a very substantial saving in this semiannual event.

Made-to-Measure Suits
Third Floor

MARSHALL FIELD & COMPANY

MANDEL'S

ALICE MAY. GLADYS AND BELLE. FLORENCE REICHMAN. MARION YALLE.
KARO. RENE MARTEN. TAPPE. MILGRIM. DELLE DONNE. BRUCK WEISS.

Andrea Model. $15.
Milgrim Model. $18.50.
Gladys and Belle Model. $20.

Our French Salon SAYS:
"HAVE A FLOWER ON YOUR HAT"

Flattering as a rose in your hair . . . bright flowers accenting the most sophisticated of new styles. Finished with that finesse of workmanship which ranks Mandel's French Salon with the finest in Paris, London or New York.

$12.50 to $45

NEW HATS ARRIVE DAILY AT MANDEL'S—FIFTH FLOOR—STATE

Children's Fashion Show Today in Tearoom
Special Washington Birthday fashion showing of spring fashions for children, featuring the **Famous Meglin Kiddie models.** Koko the Clown will give each child a balloon and there will be a special children's Luncheon, 45c. 12:30 and 1:30 P. M. in Mandel's Tearoom, Ninth Floor.

Betty Wales Shop
172 NORTH MICHIGAN AVE.

SPECTACULAR REDUCTIONS
Expressly Arranged for
WASHINGTON'S BIRTHDAY

All remaining winter fashions must be sold at once! Be here early for best selections.

DRESSES were 17.50 to 69.50 $9
COATS were 69.75 to 95.00 $55
COATS were 100.00 to 149.50 $75
FURS were 198.00 to 250.00 $135

SOUTHERN AND CRUISE FASHIONS
reduced this week only
1/3 to 1/2
originally 17.50 to 98.50, now 8.75 to 49.25

FINE CLOTHES for MEN

Special Sale . . .

SHIRTS
that look better
fit better . . .
last longer . . .

All Style Collars

$1.85
$2.50 and $3.00 Quality

SPECIAL SELLING . . . all broken lines of our fine shirts . . . well tailored from quality fabrics. An exceptional opportunity to replenish your shirt stock at an unusual low price. Sizes 13½ to 17 . . . $2.50 and $3.00 quality $1.85

NECKWEAR . . . $2.00 and $2.50 values. Hundreds of distinctive neckties . . . pure silk . . . an exceptionally fine selection, every one an outstanding value, $1.15

A. STARR BEST
ESTABLISHED 1902
11 to 15 NORTH WABASH AVENUE
Just North of Madison Street

The Johnston & Murphy Shoe

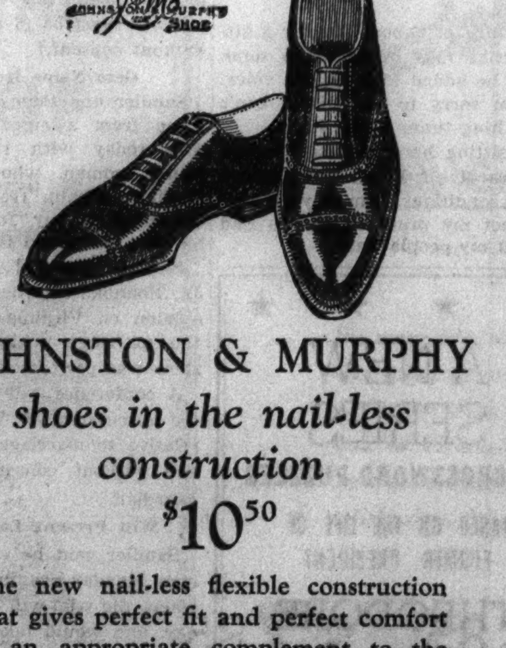

JOHNSTON & MURPHY
shoes in the nail-less construction
$10.50

The new nail-less flexible construction that gives perfect fit and perfect comfort is an appropriate complement to the style and quality standards that have made J & M's peerless for over 80 years

Other J & M's to $18—8th fl.

Maurice L Rothschild
State at Jackson

MANDEL'S
Store Hours: 9:30 to 5:30 P. M.

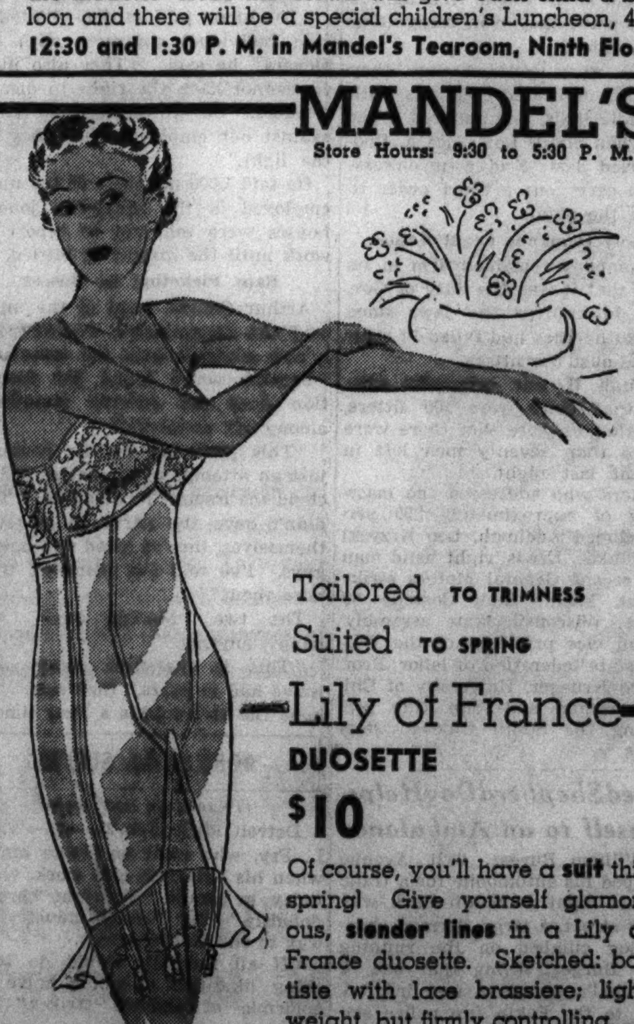

Tailored TO TRIMNESS
Suited TO SPRING
Lily of France
DUOSETTE
$10

Of course, you'll have a **suit** this spring! Give yourself glamorous, **slender lines** in a Lily of France duosette. Sketched: batiste with lace brassiere; light weight, but firmly controlling.

EXPERT FITTERS IN MANDEL'S MODERN CORSET SALON—THIRD FLOOR—WABASH

The Store for Men

Gentlemen—

The new Spring
BORSALINO HATS
are here

An important announcement to our many discriminating customers who will wear no other hats except these. To our already large stock we have just added hundreds of new ones from Italy giving you an opportunity to freshen your end-of-February outlook with a smart, new hat. $10

First Floor

The Store for Men
MARSHALL FIELD & CO.

GERMANY MUST BE PREPARED TO FIGHT: BLOMBERG

Nation Pays High Tribute to World War Dead.

BY SIGRID SCHULTZ.

[Chicago Tribune Press Service.]

BERLIN, Feb. 21.—"We must prepare ourselves for the hour of trial, the striking of which is not within our power to determine," Field Marshal Werner von Blomberg, minister of war, proclaimed today as he referred to rearmament at the "Heroes day" celebration in the Berlin State Opera house in honor of Germany's two million world war dead.

Werner von Blomberg.

Seated in the former imperial box, Reichsfuehrer Adolf Hitler accepted the tributes of Von Blomberg and officers of the old imperial army and those of the new Nazi military machine.

Mackensen at Hitler's Side.

Beside Hitler, who wore a Storm Trooper's uniform with an iron cross, first class, pinned on his breast, sat Field Marshal August von Mackensen, world war hero. Both Von Mackensen and Von Blomberg raised their field marshal stafs to greet the fuehrer, symbolizing the loyalty of the old and new army.

Marshal von Blomberg told German soldiers that thanks must be expressed to Hitler "by pledging to him that we stand united behind him not only in good times, but especially in bad."

The minister of war told German youth to "keep the features of the infantryman of 1918 [Hitler] before your eyes.

"His book 'My Fight' [Mein Kampf] reveals how tragedy shocked the soul of this unknown infantryman and how from it the future of Germany was born in the heart of the front line soldier," Von Blomberg said.

The unity of the army and the Nazi party was stressed with equal vigor by the minister of war.

"Nazis and Soldiers Identical."

"We will be good soldiers and good Nazis," he said. "There is no choice. Both are identical.

"Our war dead call to us from the grave, 'Forget your hatred—show yourself worthy of our sacrifices—with all your power avert a repetition of this catastrophe.'

"The aim of Hitler's foreign policy is the maintenance of international peace. Foreign countries should not deprecate the fact that the German people—after an unparalleled path of suffering during the war and the post-war endless chain of humiliations and oppression—offer the hand of reconciliation to all their neighbors. Let them think also what it means for strengthening the world conception of morality by tearing up the unjust Versailles treaty.

"The German people realize they can attend without disturbance their peaceful tasks which are protected by their newly arisen army. The era of dictates and threats is definitly ended. We are again masters in our own house and can organize it as we see fit."

In a brief reference to the new four year economic plan to make the reich self-sufficient, Von Blomberg commented that "more difficult than the attack is the holding and extension of captured positions. We know that a determined will will make the apparently impossible possible."

First Son Is Born in Family of Norway's Crown Prince

Crown Prince Olaf of Norway and his consort, Martha, who is a mother for the third time.

[Associated Press Photo.]

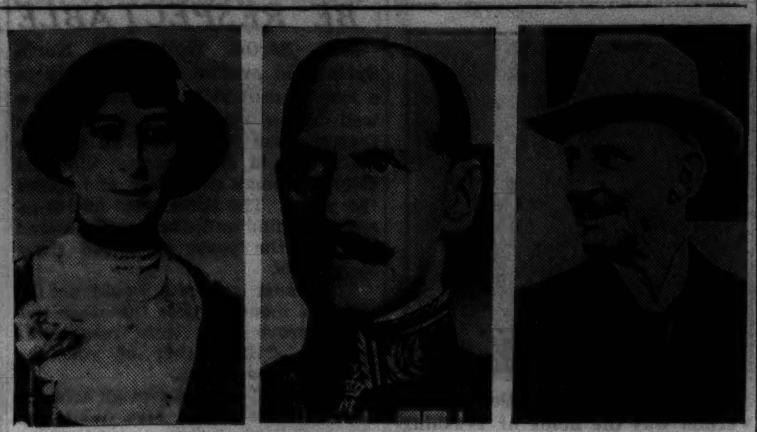

Norway's Queen Maude and King Haakon (center), parents of Prince Olaf, and Prince Carl of Sweden (right), maternal grandfather. He is a brother of King Gustaf V. of Sweden.

[Acme Photos.]

Sisters of the new prince, Ragnhild (right), now 6 years old, and Astrid, who is 5, named for the late Queen Astrid of the Belgians.

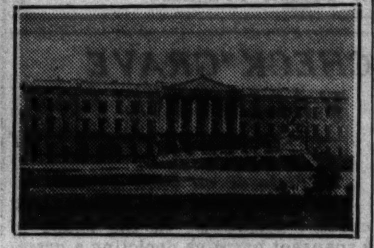

The palace at Oslo, Norway, where the new prince may some day rule.

May Become a King

OSLO, Norway, Feb. 21.—(AP)—A son who may one day be king of Norway was born today to Princess Martha, consort of Crown Prince Olaf of Norway.

Two children born previously to the couple are girls, Princess Ragnhild, 6, and Princess Astrid, 5.

Princess Martha is a daughter of Prince Carl, brother of King Gustaf V. of Sweden. She was married to the heir to the Norwegian throne in 1929.

UNITE TO BUILD STRONG POLAND, DICTATOR'S PLEA

Nationalist Program Is Outlined.

BY DONALD DAY.

[Chicago Tribune Press Service.]

WARSAW, Feb. 21.—Marshal Edward Smigly-Rydz, hailed by the Polish government as successor to the late dictator, Marshal Josef Pilsudski, offered his friendship to Gen. Wladislaw Sikorski and Dr. Stanislaw Stronski, national democratic leaders, Matthias Rataj, peasant leader, and other powerful opposition groups tonight. Through his spokesman, Col. Adam Koc, he announced a program for a Pan-Polish movement to strengthen the nation and consolidate her forces.

Col. Koc, in a radio address, said Poland cannot afford the luxury of being a divided nation at a time when her neighbors have exterminated political parties, egoism and individualism and when on both sides [Russia and Germany] she "hears the tread of masses and disciplined forces led by a single will toward a common goal."

Revival Based on 3 Pillars.

His appeal for a strong Poland "led by a single will toward a single aim," Col. Koc said, was addressed to all Poles who had the future of the country at heart.

He said the nationalistic revival is based on three pillars: the 1935 constitution, the Roman Catholic faith which the great majority of Poles profess, and concentration of the nation's efforts to strengthen national defense.

In order to realize this program he said that all vain discussions of dangerous doctrins, exaggerated individualism and political strife must cease if the task of realizing Poland's maximum strength is to be completed. He declared culture, science, art, and literature must be national.

Hits Anti-Jewish Violence.

Col. Koc said the government cannot condone acts of violence or anti-Semitic excesses which reflect upon national culture. He added that the government favors the efforts of the Polish people to attain economic independence.

Col. Koc's declaration emphasized aid for peasants. He listed these points:

Increasing peasant land holdings without decreasing agricultural output; consolidation of patchwork farms, land improvement and improving agricultural methods; facilitation of convenient credit, and an intensive campaign to improve education.

FIVE MEN HELD AFTER RAPE OF GIRL, 21, IN AUTO

Stella Ciezki, 21 years old, recovered consciousness yesterday in the County hospital, where she was taken Saturday night by police who arrested five men, one of whom was charged with raping her while she was dazed from dope or alcohol. She gave her address as 4139 Washington boulevard, but Stanley Zagozdon, 2654 North Marshfield avenue, told police she was his stepdaughter and that she had disappeared from his home four weeks ago. He had asked police to find her and tell her to come home, as her mother was dying.

The men arrested are William Batka, 24 years old, 4912 North Kedzie avenue; Jack Catanzarr, 29 years old, 1820 Race avenue; Peter Vozello, 24 years old, 517 North Wood street; Stanley Sand, 22 years old, 5908 North Hermitage avenue, and Victor Kofel, 36 years old, owner of a tavern at 1800 Grand avenue.

Batka was arrested while attacking the girl in the rear seat of an automobile owned by Vozello, who was found later in Kofel's tavern with Sand. Catanzarr was beside the car. Vozello said the girl was overcome by drink while in the tavern and that he helped her to his car so she could sleep in it. He, Sand, and Kofel denied any knowledge of the attack.

OCEAN SHIP MOVEMENTS.

Arrived.	At.	From.
Georgic	Havana	New York
Washington	Hamburg	New York
Vulcania	Gibraltar	New York
Virginia	New York	Los Angeles
Kongo Maru	New York	Los Angeles
Sailed.	**From.**	**For.**
Deutschland	New York	Hamburg
Hamburg	Southampton	New York
Aurania	Belfast	New York
Aquitania	New York	Buenos Aires
Wind Rush	New York	San Francisco

BRIDE-TO-BE DIES MYSTERIOUSLY AT SIDE OF FIANCE

Whether the death of Miss Maxine Duval, 30 years old, 425 Englewood avenue, a divorcée who with her sister operated the Duval Photo Service shop at 344 West 63d street, was accident or suicide was not determined yesterday by police of the Englewood station. Miss Duval, who was to have been married next Saturday, died late Saturday night after eating what appeared to be a piece of candy but what the police say may have been cyanide used in developing films.

Miss Duval and her fiancé, Willard Lenz, 4937 Northwest highway, and Mrs. Alice Curran, sister of Miss Duval, had spent the evening together in the shop and were discussing what they would wear at the approaching wedding, police were told. Late in the evening Lenz drove Mrs. Curran to her home—she lived with her sister at the Englewood avenue address—and returned to the photo shop.

Upon his return Charles W. Pranke, 6409 Normal boulevard, a friend, dropped in and some beer was obtained. When the beer was poured Miss Duval came from the back of the shop holding the candy. She collapsed and died shortly after she ate it.

The coroner's office said it might be several days before chemical tests would reveal the nature of the poison or whatever else caused her death.

Cabinet Quits in Colombia to Clear Way for Election

[Copyright: 1937: By the New York Times.]

BOGOTA, Colombia, Feb. 21.—The entire cabinet resigned last night to leave President Alfonso Lopez free to adjust the administrative setup as a result of the changed political situation caused by the death of former President Enrique Olaya Herrera in Rome last Thursday. The newspaper Espectador is promoting the presidential nomination of Educardo Santos, middle-of-the-road Liberal. The Liberals of Tolima have declared for Echandia Bucaramanga and Senator Gabriel Turbay, who is chairman of the national committee of the Liberal party.

EX-CONVICT SLAIN AFTER DANCE TO BENEFIT A PAL

(Picture on Back Page.)

John Dolf, 32 years old, who had served three prison sentences and was always kindly treated by parole boards, was found shot to death in the rear of 3053 Walnut street early yesterday.

John Dolf.

Police in their search for his slayers learned he had spent his last evening alive at a benefit dance held in a hall at Central Park avenue and Huron street, given by the "Gay Nutty" club to raise funds for the defense of James Marcella, alias Barcella. Marcella was recently released on parole from Pontiac prison where he was serving a term for robbery. He is now in the County jail awaiting trial on a new charge of robbery.

Nicknamed "Little Duke."

Dolf, who was reared in the vicinity of Hamlin and Chicago avenues where he achieved the nickname of "Little Duke," had brought his wife, Anna, to the dance from their home at 5116 Hohman avenue, Hammond. His wife said she left him at the Marine tavern, Central Park and Chicago avenues, with James Tray, 616 North Avers avenue.

Her husband, who was employed as a coal hiker in Hammond, had planned to spend the night at Tray's home, Mrs. Dolf said.

Tray and Jack Cerone, 25 years old, 814 North Avers avenue, a waiter at the Marine tavern, were held for questioning. Also held were Antoinette Lamantia, 20 years old, 3514 Huron street, and Anne Imbordino, 21 years old, 432 North Ridgeway avenue.

Police recalled that Dolf was suspected of the murder of Edward Dudek, who was taken for a one way ride on April 18, 1934, and who lived long enough to name Dolf to police as the man who had shot him. Dudek had served a prison term with Dolf and they were said to have quarreled over the division of loot obtained in a robbery in Hammond.

Served Term for Robbery.

Enough evidence to convict Dolf of the Dudek murder was not available, and he was turned over to the Indiana authorities for prosecution on the robbery charge. Police records show he served a year in the Michigan City prison and was then turned back to Illinois as a parole violator. He was released from the Joliet prison Aug. 4, 1936, upon the expiration of a sentence for forgery.

He had previously served a sentence in Pontiac for larceny and in the Bridewell for assault with a deadly weapon. He was returned to prison several times for violation of parole but always managed to get out again.

LAST CALL for the year's lowest prices on SHAYNE FURS

PRIMEPELT

THIS IS A SHAYNE PRIMEPELT FUR

We guarantee to refund your money if you can buy smarter fur coats of equal quality at lower prices.

We do not carry over styles from one season to another. Selections still present a wide choice.

JOHN T. SHAYNE

Michigan at Randolph

The silk blouse $3.95

New spring BRUCEWOOD TAILORED SUITS

Custom crafted with 21 POINT hand tailoring

The careful attention to the finer details of hand tailoring—the master loomed men's wear woolens—these are the things that make these suits so smart, so dapper, so utterly Brucewood

$25

Blacks, oxfords, browns, grays, blues; others $17.50 to $39.75. 12 to 44—7th fl.

Maurice L Rothschild

State at Jackson

BRUCEWOOD DRESSES

$25

Wear the sleek coat alone, wear the sparkling print dress alone—wear them together. Any way you're due for an avalanche of compliments. Sizes 12 to 20

ALSO

Others $17.50 to $69.50 in sizes 12 to 44; half sizes 18½ to 24½. 7th fl.

Maurice L Rothschild

State at Jackson

The Costume Bootery of

O'CONNOR & GOLDBERG

at 23 Madison, East

THE BIRTHPLACE OF AMERICA'S FOREMOST FOOTWEAR FASHIONS

ONLY A FEW MORE DAYS OF THE FEBRUARY SALE OF O-G HANDSEWN SHOES

Your final opportunity to secure fashionable footwear at tremendous savings

SEE THIS SPECIAL GROUP WORTH UP TO $14.75

$7.95

These HANDSEWN SHOES at this price deserve immediate attention in view of increasing leather costs

O-G SHOES FOR ALL OCCASIONS IN ALL SMART LEATHERS, FABRICS AND SHADES . . . IN ALL SIZES

Last Week of Bostonians Shoe Sale

This Great Men's Shoe Sale Ends Saturday

Six more days of this big shoe sale—and then prices go up! Get in on the savings now . . . today! Take your pick of our entire stock of Bostonians at these 3 prices. Take your pick of all the popular styles—all the favorite leathers—and get Bostonians' famous quality plus our assurance of satisfaction. It's an event, men, you can't afford to pass up!

$5.85 $6.85 $7.85

THE HUB

HENRY C. LYTTON & SONS

State and Jackson CHICAGO · Orrington and Church EVANSTON · Marion and Lake OAK PARK · Broadway and Fifth GARY

APPLICATION FOR TRIBUNE ACCIDENT INSURANCE POLICY

AND SUBSCRIPTION TO THE DAILY TRIBUNE

NOTE: For the sum of 25c (preliminary term fee) plus 10c a month in advance thereafter, the Chicago Tribune makes available to its Home Delivery Subscribers and members of their families who reside in the same household, a $7,500 Travel Accident Insurance Policy. Insurance coverage eventually increases to $11,250 on continuous renewal. Issued by Federal Life Insurance Co., Chicago. NO MEDICAL EXAMINATION. One policy to a person. Issued only to applicants over 10 and under 70 years of age.

Mail this Coupon to the Chicago Tribune. SEND NO MONEY. Accredited representative will call and collect 25c. Official Carrier will collect monthy thereafter for Insurance and Subscription. Insurance will lapse if subscription is stopped!

☐ I hereby order the Daily Tribune delivered to my home by Carrier, six days a week starting immediately, for which I agree to pay the regular rate.

☐ I am a Home Delivery subscriber and agree to continue.

Do you apply for this $7,500 Travel Accident Policy?..........
(PLEASE PRINT)

Your Name?.......... First Name Middle Name Last Name

Address?.......... Number Street ....Apt.?..........

.... City State ....Phone?..........

Your Age?.......... Date of Birth?.......... Month Day Year

Are You Blind or Deaf?..........Are You Crippled?..........

Name of Person to Whom Insurance Is to Be Paid in Case of Your Death? (Beneficiary)

.... First Name Middle Name Last Name ....Relationship..........

Applicant's Signature?.......... Sign in Own Handwriting

NOTICE: Orders for Home Delivery of the Tribune are acceptable only from persons residing where such service is maintained and are subject to rejection by the Tribune. All applications for insurance are subject to rejection by the Federal Life Insurance Co. Insurance does not become effective until noon the date policy is issued.

Form A5725-2-37

TRI-PHI

Junior miss dresses

$10.95

Sizes 11, 13, 15, 17

A million white polka dots put life and zest and youthfulness in this trim little red and navy jacket number

Others $7.95 to $17.50 3rd floor

MAURICE L ROTHSCHILD

State at Jackson

CHICAGO HONORS WASHINGTON AS NATION'S FATHER

Joins Rest of U.S. in 205th Birthday Rites Today.

Chicago joins the rest of the nation today in observing the 205th anniversary of the birth of George Washington.

All city, county, state, and federal offices will be closed for the day, as will the public schools. There will be one mail and parcel post delivery.

The museum of the Chicago Historical society in Lincoln park will be open today, offering to the public an elaborate Washington exhibit. It includes the first President's desk, surmounted by an ancient gold chronometer given him by Frederick of Prussia, letters, maps, school books, and the embroidered waistcoat he wore at his second inaugural on March 4, 1793.

500 Youths Pay Tribute.

Tribute to Washington as a churchman will be paid by 500 young men, members of the brotherhood of St. Andrew, an Episcopal layman's organization. The group will gather at St. James Episcopal church for its sixth annual George Washington corporate communion in tribute to Washington's service as an Episcopal vestryman.

The Chicago chapter of the Daughters of the American Revolution will held its 45th annual Washington birthday luncheon in the Stevens hotel today. Ferre C. Watkins, former state commander of the American Legion, will speak on "Time Passes, Washington Remains."

The Order of American Kindred will hold a Washington birthday luncheon in the Hotel Sherman. Wilbur Helm, former president of the Illinois Society of the Sons of the American Revolution, will speak on "Spirit of the Constitution."

Cherry Pie Contest.

The legend of Washington and the cherry tree will be commemorated in a national cherry pie baking contest at the Morrison hotel, the final event in National Cherry week.

The achievements of Washington as a civil engineer will be recalled tomorrow night when several hundred scientists and engineers gather at the Drake hotel for the Washington award dinner. Dr. Frederick G. Cottrell of Washington, D. C., chemist and metallurgist noted for his work in perfecting the helium extraction process, will receive the 1937 Washington award "for his social vision in dedicating to the perpetuation of research the rewards of his achievements in science and engineering."

J. R. Van Pelt, assistant director of the Museum of Science and Industry, will make the formal presentation of the award as president of the Western Society of Engineers, one of the administering groups.

FORMER SINGER FALLS 3 FLOORS TO HER DEATH

(Picture on back page.)

Mrs. Eunice Henry, 41 years old, who formerly sang in light opera in Chicago and New York, was killed last night in an accidental fall from the window of her apartment on the fourth floor at 7 West Pearson street. Mrs. Henry lost her balance and fell as she attempted to pull open a drawer in a bureau near the window.

Her husband, George Henry, a former newspaper photographer and world war veteran living on a disability pension, told Sergt. Martin Joyce of the Chicago avenue police that he was in an adjoining room when he heard his wife's scream and the crash of broken glass. He said his wife used the stage name of Renee Vincent when she sang in the operetta "Rose Marie" here in 1926. The couple were married three years ago.

The Father of Our Country Born 205 Years Ago

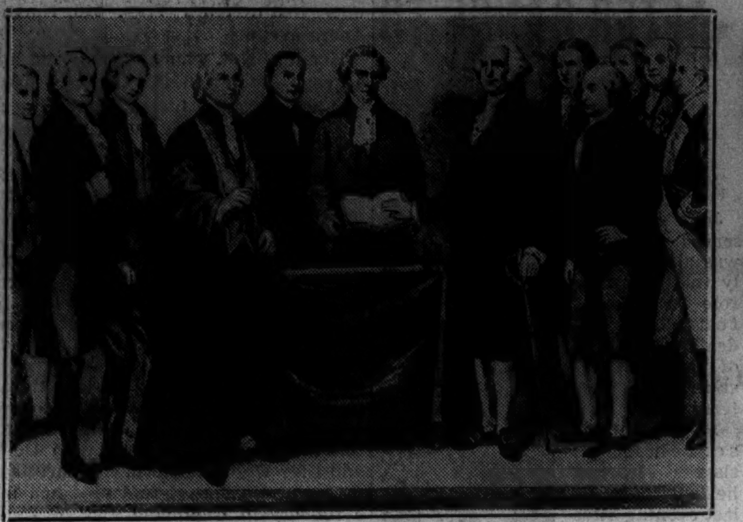

Gen. Washington's first inauguration, in New York City. Left to right, foreground: Alexander Hamilton, first secretary of the treasury; Chancellor Livingston, Roger Sherman, Mr. Otis, secretary of the senate; Gen. Washington, John Adams, Baron Steuben, and Gen. Knox.

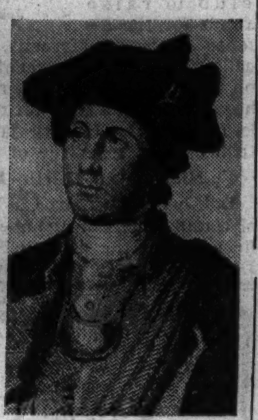

Martha Custis (left) was the comely young widow who became the First Lady of the land. The Stuart portrait of Washington (center) is one of the most famous, but the likeness by Peale (right) is equally interesting, for it was painted at Mount Vernon in 1772. Washington was then 40 years old and the burdens of a young republic had not been placed on his shoulders.

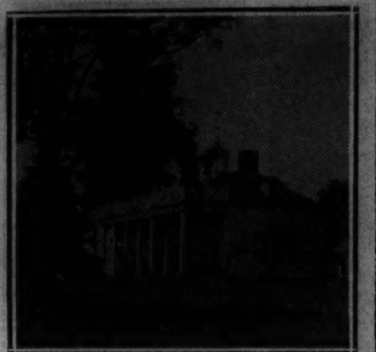

Built by his half-brother, Mount Vernon was the home of Washington when he was called to public life. It was with deep regret that he left his beloved Virginia estate to become President.

Fire in Editorial Rooms of Nashville Tennesseean

Nashville, Tenn., Feb. 21.—(AP)—A fire of undetermined origin broke out late tonight in the editorial offices of the Nashville Tennessean, morning newspaper. A half hour after it started the fire department allowed newspapermen back in the building and City Editor Lewie Little said the paper would print its regular four editions.

Two Bandits Rob Theater of $25; Flee Amid Shots

Two gunmen entered the Lindy theater, 1710 Madison street, last night and forced the cashier, Miss Gertrude Olson, to turn over $25. As the bandits were leaving, Harry Nepo, owner of the theater, fired three shots in an effort to halt them, but they escaped.

CHECK 'GRAVE VALENTINE' FOR SLAYING CLEW

(Pictures on back page.)

New York, Feb. 21.—[Special.]—A crude "valentine" in the shape of a snapshot negative depicting a grave-plot set off by an unmarked headstone today became "exhibit A" in the interstate investigation of the murder of R. Norman Redwood, business agent for the striking Sandhogs' union at Teaneck, N. J.

Police have no doubt that the film was meant as a death warning to Redwood. It was received at the Redwood home in Teaneck on Feb. 14—St. Valentine's day. Redwood took it to Jack Rosen, owner of a nearby cigar store and asked him to have "a print or two" made of the scene which seemed to have intrigued his interest, but about which he did not show any serious concern—at least not so far as Rosen recalls.

Meanwhile, Samuel R. Rosoff, multimillionaire subway building contractor who was arrested in New York yesterday as a material witness in the case stuck by his guns in refusing to go to Hackensack for questioning by County Prosecutor John J. Breslin.

Rosoff was paroled in the custody of his lawyer, Jonah J. Goldstein following his arrest.

Missouri Woman Ill; Celebrates 120th Birthday

Bonne Terre, Mo., Feb. 21.—(AP)—Mrs. Mary Ann Blanton today observed her birthday in her sick bed but was well enough to assert that she had attained the age of 120 years.

MRS. WOLF FINDS IT COSTS $1,200 TO BE RESPECTABLE

Mrs. Bertha Wolf, 3832 North Springfield avenue, was shopping in a loop 10 cent store recently when a well dressed colored woman confided that she had just picked up a purse with $100 in it. Another dignified colored woman overheard and joined the party. The three went out to inspect the find and discovered, instead of $100, the purse contained three $1,000 bills.

The finder said she would not divide the money unless the other two could prove they were respectable women. "Has either of you any money?" she asked.

The second colored woman said she had $800 with her. Mrs. Wolf said she had $180 at home and jewelry worth $1,200 in a bank vault. To prove her respectability Mrs. Wolf drew out her jewels, went to the lobby of a loop building, and turned them over to the purse finder, who quickly disappeared.

That's the story Mrs. Wolf told Sergeants John Warren and Jerry Looney last night when she identified two colored prisoners at the police showup as the women who defrauded her. They were Lucille Newberry, 23 years old, 4211 Calumet avenue, and Zlontas Blanks, 44, 4317 Indiana avenue.

HIT-RUN VICTIM DIES.

Davenport, Ia., Feb. 21.—[Special.]—Theodore A. Burmmer died here today as the result of injuries incurred when struck by a hit and run driver. Witnesses assert the car that struck him was traveling 60 miles an hour, and that the driver made no effort to stop.

1,000 ROTARIANS DINE TONIGHT IN FOUNDERS' HONOR

Will R. Manier Jr., Nashville, Tenn., international president of Rotary, will be the principal speaker at the Midwest Rotary International banquet-ball, celebrating the 32d anniversary of the founding of the organization, at the Lake Shore Athletic club tonight.

W. R. Manier, Jr.

Paul F. Harris, Chicago lawyer, and Silvester Schiele, also of Chicago, will be honored as the co-founders of Rotary by the more than 1,000 guests expected for the occasion. These began arriving yesterday from all parts of the United States and Canada. Most of them, however, will be from the sixty Rotary clubs within a radius of 100 miles of Chicago.

There are now 4,004 Rotary clubs scattered through 76 countries. They have a total membership of 171,000.

The Rotary club of Chicago will also commemorate the occasion at its regular Tuesday luncheon at the Hotel Sherman which coincides with the founding date, Feb. 23, 1905.

CHAS. A. STEVENS & CO.

STATE STREET CHICAGO

SEPARATE JACKET! SEPARATE SKIRT!

WEAR THEM TOGETHER! SCRAMBLE THEM AS YOU PLEASE! HOCKANUM MEN'S-WEAR FLANNEL!

Jacket, 9.95

Skirt, 6.95

Flannel from one of the finest mills in the country, tailored to perfection in a jacket and a skirt with leather belt. Think how many costumes you can create with these two inexpensive garments. Navy, grey or beige. 14 to 20.

SPORTS SHOP.......THIRD FLOOR

CHAS. A. STEVENS & CO.

STATE STREET CHICAGO

17.95

GUIMPE DRESS

VERSION OF THE PEASANT MANIA FOR JUNIOR DEBS!

This Guimpe dress of printed crepe with eyelet batiste blouse and patent belt is the last word in youthfulness. Gives you the guileless charm of a schoolgirl. Black, navy, brown, wine grounds. Also in plain navy or black with same guimpe. 9 to 15.

JUNIOR DEB SALON—5TH FLOOR

THE SMART PLACE TO BUY YOUR

Shoes

BLUMS VOGUE

630 S. MICHIGAN

EXCLUSIVE STYLES

EXCLUSIVE LASTS

For your convenience also at Blums-North Michigan at Walton

* *

Advertise in the Tribune

* *

The Mark of Individuality

SUITS

that stay in fashion

Here are suits that feature every newest fashion detail but with such artistry that they are wearable for many seasons. They are not mere transient fashions. Their beauty of line, color and fabric design plus exquisite tailoring combine to make Johnson and Harwood suits a constant joy to the fashion-wise woman who owns one.

Navy Shetland Cloth fashions the jacket and skirt. The topper of creamy beige Camel's Hair is perfect for any informal wear.

$45

Others $19.75 to $150

Hand woven Port Bonheur straw with rolled brim, ribbon and ornament trim.

$7.50

Visit Our New Millinery Salon

New Spring Coats, Dresses, Sportswear, Hats

Johnson & Harwood

PITTSFIELD BLDG. 1ST & 3RD FLOORS

37 N. Wabash Ave. at Washington

Last Week!

Semi-Annual Sale in the Baby Shop

Layette pieces—conveniently grouped "Specials" for new arrivals and "arrivals to be"—including clothing, bedding, furniture. Remember—only one more week of Sale Prices!

1. Receiving Blankets of soft cotton. Sizes 34 to 40. **38c**

2. All-wool Blankets. 36x50 inch. Ribbon bound. **$2.25**

3. Vanta Shirts, 12½% wool. **75c**

4. Terry Bath Squares, double thickness. **75c**

5. Handmade Dresses, finely tucked and embroidered. **95c**

6. Flannelette Wrappers, ribbon bound, embroidered. **58c**

7. Vanta Knit Gowns with twistless tape ties. **89c**

Not sketched Quilted Pads. 17x18 inch. **18c**

Crib Sheets. 36x63 inch. 3 for **$1.** 45x72 inch, **65c each.**

8. 5-piece Aluminum formula set. **$2.25**

9. Combination Bath and Dressing Table—with many useful fittings. **$3.95**

Today at 2 o'clock, our graduate nurse, Miss Mallah, will give a demonstration on "Baby's Bath." Also, talking film, "Study of Infant Behavior," will be shown at this time. Produced by Yale University Clinic. Baby Shop Conference Room, Third Floor.

Baby Shop, Third Floor.

CARSON PIRIE SCOTT & CO

Store Hours: 9:30 A. M. to 5:30 P. M.

IN THE SPRINGTIME FASHION'S FANCY LIGHTLY TURNS TO

Chic New Hats

$5.95

$5

Meteor braid is fashioned into a modified bumper brim hat of clever lines. A mist of veiling lends a softening note and the grosgrain piping around the brim matches the stiffened bow that is just visible under the brim. Shown at top. $5.95.

Porte bonheur, a straw-like weave, was a perfect choice for this ageless hat. A cire ribbon bow in front affords a gleam of interest. The dipped-in-front line is young and graceful—the open bandeau back smart and new. Sketched below. $5.

Millinery, Fifth Floor.

CARSON PIRIE SCOTT & CO

Half Price Sale of

PINE BATH SWISS

This half price sale takes this bath oil out of the super-luxury class! Now your daily bath may have the tonic effect of the pine forests, because the oil is actually made from pine needles. It's a balm to your nerves, and leaves you refreshed. This offer is only possible because the style of the bottle is being changed.

$2 Size, 90c $3.75 Size, $1.65 $7 Size, $3.15

Mail and Telephone Orders Filled—Call State 2000

Toiletries, First Floor.

CARSON PIRIE SCOTT & CO

AUCTION

TODAY & TOMORROW, 2 P. M.

Early American and Colonial Furniture

Antique Hooked Rugs

The Private Collection of

MRS. F. B. BOARDMAN

Johnson Creek, Wis.

and Others

Antique Maple and Pine Bureaus, Three Part Mahogany Dining Table, Original Banjo and Lyre Clocks, Lowboys and Highboys, Secretaries and Desks, Colonial Mirrors and Beds, Sheraton Sideboard, China, Glass and Pottery, Break Front Cabinets, Books, Bookcases, etc.

Exhibition Mornings

SALE DAILY, 2 P. M.

GRANT'S *Art Galleries*

25 So. Wabash Ave. STA. 6939

2,000 ETHIOPIANS SEIZED IN SWIFT BOMBING PROBE

Italy Strikes to Tighten Mastery Over Blacks.

BY EDMOND TAYLOR.
[Chicago Tribune Press Service.]

ROME, Feb. 21.—While Italian carabinieri and native police continued to comb suspected quarters in Addis Ababa following an attempt there Friday to asssassinate Marshal Rodolfo Graziani, viceroy of Haile Selassie's lost realm, it was revealed here tonight that 2,000 natives in the Ethiopian capital have been seized.

Questioning of suspects was reported to be proceeding rapidly, and the judge advocate, on orders from Rome, was preparing to try with the greatest possible speed all persons suspected of connection with the plot. The Addis Ababa garrison of 30,000 was judged ample to handle the situation.

Gen. Liotta Loses a Leg.

Graziani was slightly wounded and two other prominent persons were gravely injured when natives tossed hand grenades into the midst of an official group during a distribution of gifts in celebration of the birth of a son to the wife of Crown Prince Humbert of Italy. One of those gravely wounded was Air General Aurelio Liotta, who lost a leg in the blast. He underwent an operation today. According to an official report here, Gen. Liotta probably will lose an eye also. Abuna Cyril, Coptic bishop of Ethiopia, also critically wounded in the blasts, was said to be improving.

Little is known here regarding the attack, but from the number of arrests it was evident that the plot was on a bigger scale than was at first realized. At the same time the white man's vengeance has been so swift and energetic that it is regarded here as likely that Italy's mastery of her African empire will be strengthened.

Offer Explanation of Attack.

One plausible but unofficial explanation of the affair as yet unsupported by any official news is that a few fanatical blacks in the capital had been inflamed by a wild rumor that Ras Desta Demtu, once powerful native leader, was marching with an army against Addis Ababa. He has been hiding in the hills somewhere near the Kenya frontier after barely escaping with his life a few days ago, when his band was smashed by an Italian motorized force. The rumor of an attack obviously was fantastic, but it is suggested that ignorant blacks may have believed it and thought the occasion suitable for expressing the hatred which Ethiopians always have nourished against whites.

Riot over Ethiopian Flag.

DJIBOUTI, French Somaliland, Feb. 21.—(AP)—Rioting broke out among Italians and Ethiopians here today as a group of Italians allegedly tried to tear down an Ethiopian flag floating over the Ethiopian consulate. Authorities closed cafés and troops were put on guard at the Italian and Ethiopian consulates.

AUTO OF MISSING INSURANCE MAN IS ABANDONED

Mrs. Vivian Ronayne, 3028 South Lowe avenue, was informed yesterday that the automobile of her husband, William, 23 years old, had been found abandoned on a road near Pocahontas, southwest of Vandalia. Ronayne, an insurance collector, has been missing since Feb. 8. At the office of the Prudential Insurance company at 3946 Cottage Grove avenue, where he was employed, it was said that his accounts are in good order.

Mrs. Ronayne said that two years ago her husband's testimony convicted two men accused of holding up the Wallace theater, 622 West 31st street, which he was managing at the time. She fears that he has met with violence in revenge for helping send the men to Joliet. Police were investigating this possibility last night.

Mrs. Anna Ambrose, 2018 Waveland avenue, asked police yesterday to aid in the search for her husband, William, 50 years old, a candy salesman. He was last heard from on Feb. 13 when he left Appleton, Wis., by automobile. Letters and money forwarded to him at Rhinelander, Wis., were returned unclaimed.

Father and 2 Sons Drown as They Plunge Through Ice

Westport, N. Y., Feb. 21.—(AP)—A father and his two sons were drowned today when they plunged through thin ice while returning from a fishing expedition.

Vindicated Clergyman Back with Flock

The Rt. Rev. George Craig Stewart (left) and the Rev. Walter Shoemaker Pond, greeting worshippers yesterday.

Morgan Merriman, choirmaster, at the organ at St. Barnabas, who replaced Mrs. Maude Lavery, accused of sour music.

All Is Harmony

The music and congregation alike at St. Barnabas Episcopal church were devoid of sour notes yesterday. The choir sang in perfect harmony, and the Rev. Walter Shoemaker Pond, rector, surveyed his flock genially.

No word, however, did Father Pond speak of his latest triumph. Nor did the Rt. Rev. George Craig Stewart, Episcopal bishop of Chicago, who confirmed a class, touch—in his sermon—on the $50,000 slander suit in which Father Pond was found not guilty by Judge Cornelius J. Harrington in Circuit court Saturday.

After the church services, the rector and the bishop stood together to greet the church-goers who broached the subject with congratulations. "I'm very grateful," murmured Father Pond.

Thomas Bouchier, former vestryman and treasurer of the church, the plaintif in the suit against the rector, was not present, nor has he been, parishioners said, since March 11, 1934, when Father Pond in the public reprimand which caused the suit, accused him and Mrs. Maude Lavery, 4257 Gladys avenue, of joyriding.

Nor was Mrs. Lavery present, swaying back and forth on the organist's bench as she once was wont to do. Morgan Merrifield is the new organist.

GIRL IN KILLER'S CELL AROUSES DETROIT POLICE

Detroit, Mich., Feb. 21.—[Special.] Detroit's police department was in an uproar today over discovery of a 17 year old girl in the cell of Dayton Dean, Black Legion killer.

The girl, Lucille Turner of Asheville, N. C., was found hiding in his shower bath last night. The discovery was kept quiet until today.

It was not known how long the girl was in Dean's quarters, but it was believed she may have been there three hours before her absence from the women's quarters was noticed.

Questioning disclosed that Dean and the girl had been in communication through the cellblock "grapevine" for two weeks. The girl was taken into custody Feb. 3 when found frequenting beer gardens.

Because he had been the main witness for the state in most of the Black Legion prosecutions, Dean had been kept in an individual cell at police headquarters, instead of in the county jail. This explains such luxuries in his cell as the private shower.

Engineer and Fireman Die as Train Hits a Snowslide

HOPE, British Columbia, Feb. 21.—(AP)—Engineer J. C. Robertson and Fireman George Harrington were killed today when a Canadian National railways eastbound freight train ran into a snowslide five miles west of here.

Tries to Quiet Nerves at Cards, Then Dies in Plunge

Worried by illness, Paul Whitehead tried to soothe his nerves last night by playing cards with his wife in their apartment in the Hazelcrest hotel at 4238 Hazel avenue. Then he went to bed. When she found that he had arisen a short time later, Mrs. Whitehead went in search of him. She found the window open. Looking down, she discovered that he had plunged eight stories to his death. Whitehead, a shell shocked war veteran, was 42 years old. He had been ill, his wife said.

I. MILLER

EARLY SHOWING OF NEW SPRING BAGS SPECIALLY PRICED 2.89

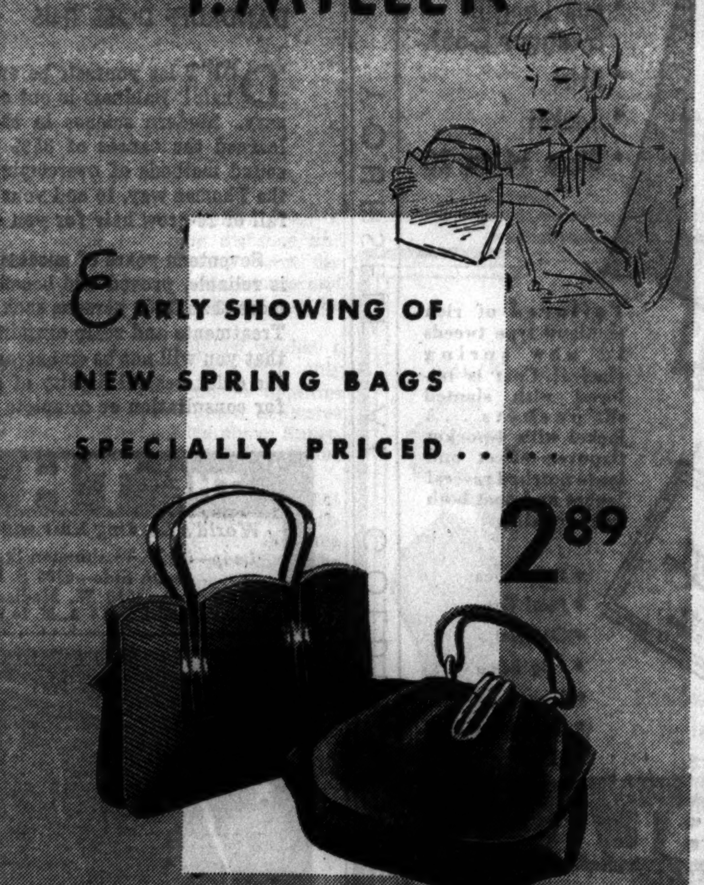

You'd expect to pay 3.95 for bags of this quality. Only because we placed our orders far in advance of the price rise in leather can we sell them at this remarkably low price. Calfskins and gabardines in a variety of new styles and shapes . . . black, brown and navy . . . all beautifully fitted throughout.

I·MILLER Beautiful Shoes — 137 SO. STATE STREET

Sale! FOR ONE WEEK ONLY

CRUISE CLOTHES

Drastically reduced as low as

$19 $29 $39

Evening Gowns—Prints—Pastels—Spectator and Active Sports Clothes—Coats and Suits—formerly $55 to $110

POWELL

700 NORTH MICHIGAN AVENUE

STORE OPEN ALL DAY TODAY: 9:30 A. M. TO 5:30 P. M.

HOLIDAY VALUES FOR EVERY YOUNGSTER

on the Fourth Floor at Field's

FUN FOR THE CHILDREN TODAY

Washington's Birthday movies will be shown at 11, 2 and 4 in the Young People's Theater.

Fourth Floor, South, State

Martha Washington will be in the Candy Section today to distribute candy cherries to children who come to greet her.

Third Floor, North, State

A Big Collection of LITTLE FROCKS

$2.95

Sizes 2 to 6

1. Tyrolean figures decorate the wide sash of this charming little broadcloth frock. Blue, bittersweet, peach. $2.95.

2. It's the little things that make this sheer pique frock—piping, ruffles, and hand embroidered pockets. Maize, tea-rose, French blue. $2.95.

3. Embossed organdy adorns this cunning dimity dress. The sash is hand-embroidered. Pink, blue, maize. $2.95.

4. Rickrack and organdy insets distinguish a sheer dotted swiss frock in copenhagen, navy or red. $2.95.

5. A perfect patriotic frock! White dimity with pert red or blue ruffles. Lace insertions trim the collar, sleeves and pockets. $2.95.

Fourth Floor, North, State

New Fashions for Sub-Debs

GAY PRINT FROCKS

$6.95 $8.95

In Sizes
7 to 14
10 to 16
10½ to 16½
12 to 16

1. A gay colored zipper slides the length of a printed silk crepe frock. Navy or wine print with contrasting zipper and piping. 10 to 16. $8.95.

2. Becoming and flattering to the chubby little girl is this printed acetate frock with white collar. Rose, green or blue. 10½ to 16½. $6.95.

3. A definitely new wide-spaced acetate print with printed border trim. Aqua, blue or rose. 12 to 16. $8.95.

4. A velvet sash adds charm to a dashing high-waisted frock of rough crepe. Rust, green, copenhagen. 7 to 14. $6.95.

5. Bold floral prints appeal to the younger girl. This soft acetate frock has a pleated collar edged with lace. Raspberry or copenhagen. 7 to 14. $6.95.

6. A charming acetate party frock in a feathery flower print. The contrasting tie and belt are suede. Aqua or navy. 12 to 16. $8.95.

Fourth Floor, Middle, State

Boys' Clothes Are Practical and Colorful, Too

1. Excellent value in a brown capeskin jacket. Wool polo lining. 8 to 18. $6.95.

2. Long trousers in new patterns, including smart glen plaids. 11 to 18. $3.95.

3. Smartly styled double-breasted suit with two pairs of plus four knickers. Gray or brown plaids. 8 to 16. $12.95.

4. A very special holiday value—this cotton knit suit with plain shorts and a striped crew neck pullover, gaucho shirt or shirt with cord and eyelet closing. Navy, brown or maroon. Or sailor style suit with solid navy or white top, navy shorts. 4 to 10. $1.65.

Fourth Floor, South, State

New ¾ Hose at a Moderate Price

39c Pair

Soft, firmly woven cotton makes these ¾ hose ideal for late winter wear. Boys and girls like their plain legs and attractive tops. Java, Russian tan, maroon, blue, navy or dark green.

Fourth Floor, South, State

Dutch Bonnet With Flyaway Wings

$3.95

Charming for Young Moderns and as smart as it is new! This pert felt hat comes in black, brown, navy, dubonnet and Kelly green. Sizes 21½ to 22½.

• • •

First sign of spring—the gay boutonnieres the younger set chooses at Field's. 45c to 75c.

Fourth Floor, Middle, State

This Merchandise also in our Evanston and Oak Park Stores

MARSHALL FIELD & COMPANY

Today at THE HUB

"Muffin Edge"

$5

They should be little and pert. These are! They should perch at a provocative angle. These do . . . and YOU should come in and try them on!

Others $2.95 to $10

THE HUB HENRY C. LYTTON & SONS

State and Jackson—CHICAGO

FIFTH FLOOR

BRING

Old Gold and Silver to Carson's Exchange

Money for pleasant extras can be found as simply as this: Bring pieces of gold and silver such as old jewelry, dental gold, watches, ring settings, to the Old Gold and Silver Exchange. Cash is received immediately.

Gold Department operated by Leo M. Alexander; licensed on Treasury Form, T. G. L. 12, Pursuant to the Gold Reserve Act of 1934. No. 4638.

Second Floor, Near Cashiers.

CARSON PIRIE SCOTT & Co

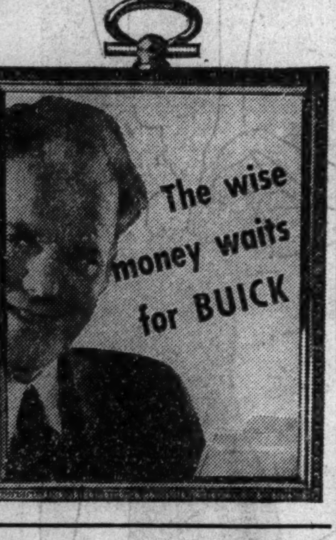

Advertise in the Tribune

POLICEMAN'S CAR FATALLY INJURES WOMAN ON WALK

Driver Loses Control and Car Leaps Curb.

Mrs. Susan Van Allen, 58 years old, 9040 South Oakley avenue, died yesterday in Auburn Park hospital of injuries suffered Saturday night when she was struck by an automobile driven by Policeman Joseph Connelly. She was the widow of Charles H. Van Allen, Chicago sales manager for the Pittsburgh Steel company.

Mrs. Clara Morien, 41 years old, 7753 South Park avenue, suffered a fractured left leg in the same accident. She was also taken to Auburn Park hospital.

Runs Up on Sidewalk.

Connelly, who lives at 7815 South Winchester avenue, was off duty and was driving his car west in 74th street. When he lost control of the car it ran up on the sidewalk in front of 1246 West 74th street, striking the two women. Connelly, who is 42 years old, is attached to the detective bureau and is a brother of Capt. Thomas Connelly of Albany Park station.

Mrs. Van Allen's husband died Oct. 10. She is survived by a son, Melvin H. Van Allen, vice president of the Hub Electrical company, 2225 Grand avenue. Connelly was ordered to appear at the inquest today.

Woman Crushed to Death.

Struck by the motor bus she was waiting to board, Mrs. Elizabeth Chiapusso, 73 years old, of 1537 Fargo avenue, was crushed to death last evening at Sheridan road and Wellington avenue. It took firemen twenty minutes to raise the front wheels and extricate the body.

Dwight Sullivan, 50 years old, 2650 Lake View avenue, an automobile salesman, died in Columbus Memorial hospital yesterday, a few hours after he was found unconscious from injuries in Stockton drive near Wrightwood avenue. Lincoln park police said that the man was apparently the victim of a hit and run driver.

Dies After Car Hits Island.

Ulysses Knight, 43 years old, 7313 Evans avenue, died in Jackson Park hospital yesterday of injuries incurred early Saturday when his car crashed into a safety island at 44th street and South Park way. Knight was service superintendent of the South Shore branch of the Cadillac Motor company, 2015 East 71st street.

Stanley Kuchta, 24 years old, 8031 Houston avenue, a laborer, died in South Chicago hospital yesterday of injuries received earlier in the day when his automobile ran into a viaduct abutment in Avenue L near 99th street.

Five Saved from Flaming Car.

A mother and her two daughters and two men were rescued by passing motorists last night when their automobile overturned and caught fire after colliding with another car at Jackson boulevard and Kostner avenue. In the burning car were Mrs. Alice D. Brown, 54 years old, 917 South Austin boulevard; her daughters, Alice, 26, and Catherine, 23, and Raymond Daudelin, 32, 1323 South Highland avenue, Berwyn, and Paul McCormick of Des Moines. None suffered serious injury. Daudelin was driving the car when it was struck by an auto driven by Carl Carlson, 36 years old, 2617 West 61st street, who was held by Fillmore street police on a charge of reckless driving.

James Henry, 40 years old, 7412 Princeton avenue, and Michael Grady, 50, of 5713 South Peoria street, surface lines motormen, were struck and seriously injured by an automobile yesterday as they were crossing Vincennes avenue at 75th street. The driver fled without offering aid to his victims, who were taken by passing motorists to Auburn Park hospital.

Robert Hart, 23 years old, 611 North Sheridan road, Peoria, a student in the medical school of the University of Illinois, cranked his automobile parked in Chicago avenue near Rush street yesterday, forgetting that the gear shift lever was in reverse position. The car leaped backward over the curb, crashed through a plate glass window and into the restaurant of Frank Bruno at 53 East Chicago avenue.

From Jan. 1 until 4 p. m. yesterday, trafic accidents in Cook county claimed 143 lives, the coroner's office reported. The toll for Chicago alone in the same period was 116 dead and 2,797 injured.

When an Auto in Gear Is Cranked

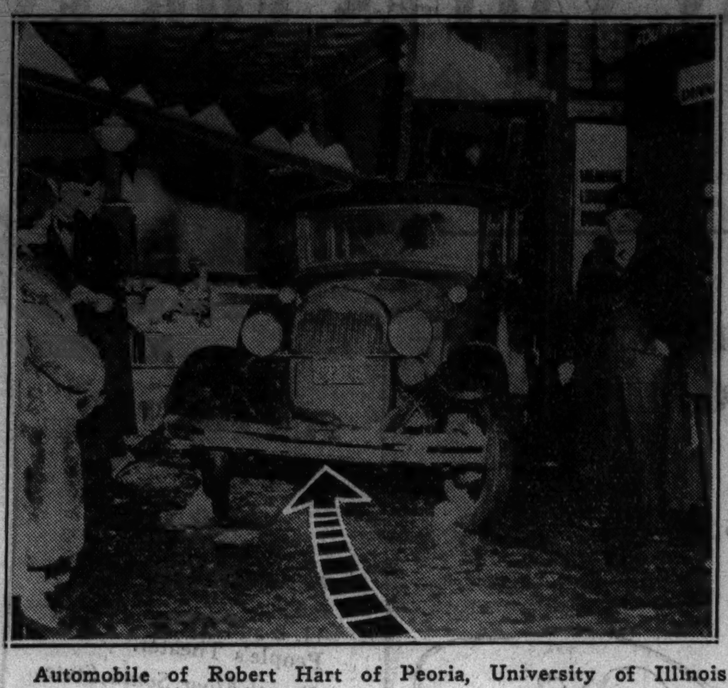

Automobile of Robert Hart of Peoria, University of Illinois student, after backing through the plate glass window in the restaurant of Frank Bruno at 53 East Chicago avenue.
[TRIBUNE Photos.]

THE MASSACRE
Chicago's 1937 Trafic Toll

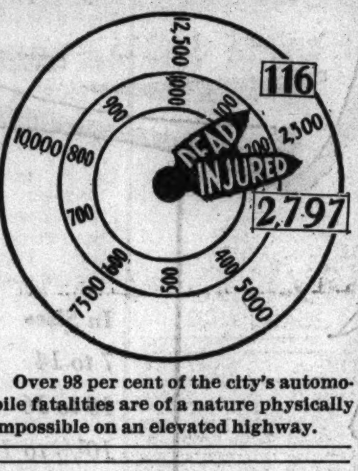

Over 98 per cent of the city's automobile fatalities are of a nature physically impossible on an elevated highway.

Drives Machine Through Trafic and Then Flies It

Santa Monica, Cal., Feb. 21.—[Special.]—Waldo D. Waterman proved to doubting trafic policemen and others that his new autoairplane was just that—it actually flew at the airport here after being driven thither through the streets. Police stopped it to verify the sort of license it bore, but let it proceed to the airport where the addition of wings and propellor made it a tailless monoplane. These parts remain at the airport while the fuselage ambles home to stay in a garage.

CALLS MARRIAGE IN HOLLYWOOD ONE OF 'PLAIN ADULTERY'

New York, Feb. 21.—(AP)—Dr. John Haynes Holmes, widely known cleric, today declared in a sermon in the Community church that "speaking broadly" the situation respecting marriage among Hollywood screen players was "nothing more or less than one of progressive adultery."

Dr. John H. Holmes.

"The male participants," he added, "indulge in taking wifes in tandem. I believe there should be a general cleanup."

Talking in general terms, Dr. Holmes asserted members of the Hollywood motion picture colony were "selfish, sensual, and self-indulgent."

"I would have them declared legally abnormal," he said.

The minister asserted he was not concerned with specific persons, but with "the setup as a whole."

KENTUCKY GIRL OF 13 AND BOY OF 15 ARE MARRIED

Whitesburg, Ky., Feb. 21.—(AP)—A 13 year old bride and a 15 year old bridegroom have put Letcher county on the child marriage map.

The couple, Iva Taylor and Clarence Hamilton, were married at the home of the bride's parents at Honaker, near here, to culminate a country school romance.

"I just couldn't resist," the child bride said. "I love Clarence, and I meant to marry him at all hazards. We love each other."

TRAFIC SURVEY CREW GLAD TO QUIT ARIZONA

Tribune Truck Given 3 Days in California.

BY HAL FOUST.

El Centro, Cal., Feb. 21.—[Special.]—The Tribune trafic survey truck is in California on three days' probation. Tuesday the department of motor vehicles in Los Angeles is to decide what taxes must be paid and what other regulations must be met for the vehicle to remain in this state. Some one else will have to worry about that, because tomorrow night this transcontinental study of automotive transportation problems will have ended.

The crew of the survey truck is happy to be in California under any conditions.

The survey truck, having crossed Arizona, was required to stop for clearance.

$175 for Plates.

"You'll have to pay $185 for Arizona plates," said the uniformed inspector, E. Lyle.

"But we have only 100 yards more to travel in Arizona and we're not coming back," argued Chauffeur Vincent Glynn.

"You used our highways, didn't you?" the inspector retorted. "You carried four tons across our state. I just collected $15.75 from an oil salesman from California and all he was carrying was an order book."

"But the port of entry at Apache let us into Arizona without our buying any plates," Glynn continued. "We've been questioned by Arizona officials five times before reaching here."

Doesn't Know Law.

"The fellow who let you in without paying the tax won't be an inspector on Monday."

"I have a copy of your laws and I believe that owning my truck and carrying my household furniture I'm exempt from your tax."

"I'm taking orders from my boss," Lyle said. "If you want me to phone him you'll have to pay for the call to Phoenix."

The inspector called Phoenix. He learned, at an expense of $1.55 to THE TRIBUNE, that the truck was exempt from buying plates.

Searched for Plant Diseases.

The truck crossed the Colorado bridge and on the California side was again halted at a loading platform resembling a customs office. A khaki clad representative of the state department of agriculture went through our baggage and into the van of the semi-trailer.

When the inspector completed his search for plant diseases Chauffeur Glynn was ushered into an office of the division of registration, department of motor vehicles. His ownership papers were scrutinized.

"I can give you this pass as far as Los Angeles," an official told Glynn. "There you will find out what plates you will have to buy for any other travel in California."

FUR SALE OF THE YEAR

MOSTLY ONE-OF-A-KIND! SAMPLES! WINDOW PIECES! MANY WERE AS MUCH AS DOUBLE OUR SALE PRICE!

TODAY ONLY! WHILE THEY LAST! JUST 46

FUR COATS

FORMERLY $195 TO $325

Imagine!

HUDSON SEALS (DYED MUSKRAT)
JAP MINK COATS
PERSIAN LAMBS
RUSSIAN SQUIRRELS
BLACK CARACULS (WITH SILVER FOX)
DARK RACCOONS
SILVER MUSKRATS
RUSSIAN FITCH
BLACK CARACULS
MINK GILL COATS
GREY KIDSKINS

$155

Buy for Next Winter. Buy on Budget if you wish. Terms to suit you arranged.

Open Tonight 'Til 9 P. M. — MILLER Fur Co. 166 N. MICHIGAN — Open Tonight 'Til 9 P. M.

Why be Bald?

DANDRUFF DOES THIS — THOMAS DOES THIS

DON'T let yourself be embarrassed or handicapped by thin hair! Baldness is out of date . . old-fashioned . . unnecessary. Modern science in the form of Thomas treatment has learned the causes of 85% of all baldness and has perfected sound methods of overcoming these causes. It won't take long, the Thomas way, to end your dandruff, stop your abnormal hairfall or re-grow hair for you on the thin and bald spots.

Seventeen years of success assure you that Thomas treatment is reliable, proved and beneficial. It is ending scalp worries for more than 1600 persons each day and can do the same for YOU. Treatments and scalp examinations are given in private in order that you will not be embarrassed in any way. You'll really enjoy the quiet, restful dignity of a Thomas office. No charge is made for consultation or complete scalp examination. Come in today.

THE THOMAS'

World's Leading Hair and Scalp Specialists—Forty-five Offices

Loop—30 W. Washington St. *(Separate Depts. for Men and Women)*
South Side—6306 S. Halsted St. and 841 East 63rd St.
West Side—4010 W. Madison — *North Side*—4753 Broadway
HOURS—10 A. M. to 8:30 P. M. SATURDAY to 7 P. M.

FOR MONDAY AND TUESDAY

A Foremost Spring Fashion!

Travelon

3-Piece SUITS

With Luxurious Wolf Collars

$35

- Full Length Swagger Coat
- Skirt
- Jacket
- Sizes 14 to 20

Tailored of rich shetland type tweeds in new spring shades! Coat is tailored with slanted slit pockets . . . jacket with 4-pocket flapover effect and large notched revers! Jacket and coat both fully lined!

ORIGINAL Travelon DISTINCTIVE COATS - SUITS

- Kelly Green
- Pearl Grey
- Oatmeal
- Pale Beige
- Navy
- Coronation Blue

IT PAYS TO "SUIT" YOURSELF AT GOLDBLATT'S!

Now 10 DEPT. STORES — AMERICA'S FASTEST GROWING DEPT. STORES — GOLDBLATT BROS

THERE'S A GOLDBLATT STORE IN YOUR NEIGHBORHOOD

Broadway at Lawrence — 91st St & Commercial
Lincoln at Belmont Ave. — Chicago & Ashland Ave.
47th Street & Ashland — 26th and Turner Ave.
Chicago and Cass Streets | Hohman Ave. at Sibley | 645-665 Broadway

Our State St. Store formerly DAVIS STORE

Last 6 Days

HANAN SALE

Final Clearance

Further drastic reductions featured during the closing days of this sensational quality footwear event . . . take advantage of this opportunity to purchase footwear of recognized quality at bargain prices. All types and heel heights . . . an excellent selection at final close-out prices.

1400 PAIRS REDUCED TO

5.95

HANAN & SON
1 No. Wabash

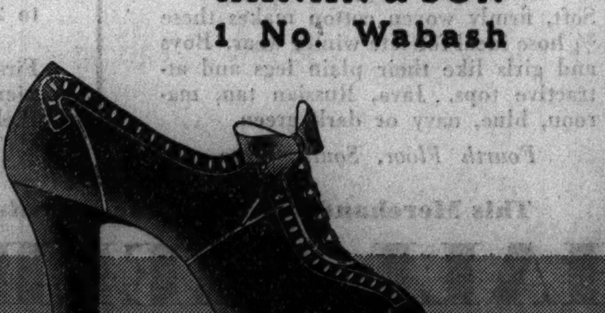

This Week's Special At De Met's

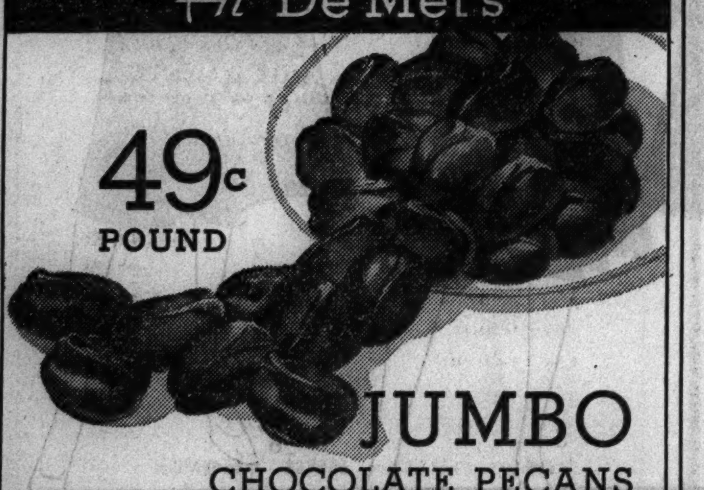

49c POUND

JUMBO CHOCOLATE PECANS

Here is a real treat! Freshly cracked jumbo pecans . . . crisp, meaty and more than twice the ordinary size . . . generously dipped in smooth Swiss milk chocolate. You'll call it the most delicious candy you ever tasted . . . and everyone will agree with you.

On sale all this week.

De Met's ESTABLISHED 1915

5 West Randolph	143 South State St.	29 North State
103 West Adams	64 East Washington	11 West Madison
314 West Madison	332 North Michigan	69 E. Monroe St.
Board of Trade Bldg.	One La Salle Bldg.	330 S. Michigan
2334 E. 71st Street	613 Diversey Pkwy.	737 W. 63rd St.

1024 Lake Street, Oak Park | 313 Main Street, Peoria
608 Church St., Evanston | Morris Building, Joliet

PRICE REDUCED—This Week!

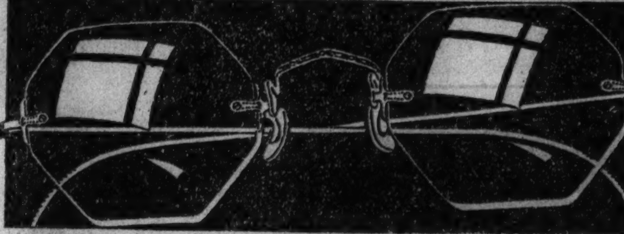

COMPLETE GLASSES

Call quick for this unusual offering. Modern stylish glasses, complete with Rhodium finish mounting and TORIC lenses, examination included, only $3.35

LARGEST OPTICIANS IN AMERICA

Principals of this firm own a chain of 70 optical establishments, a large optical factory and the largest chain of factory to consumer retail optical parlors in America.

100% SATISFACTION GUARANTEED

Unconditional iron clad guarantee backed by over a third of a century of fair dealing. Deal with old reliable house—biggest in the business.

Easy Payments If Desired No Extra Charges

SAVE MIDDLEMAN'S PROFIT

Get your glasses at Ritholz and save the middleman's profit. Volume purchase of raw materials and single ownership of shops and factory enable you to buy glasses at a great saving.

THOUSANDS SATISFIED

The principals of this firm have sold many hundreds of thousands of glasses in many cities of the U. S. and Canada. Men, women and children all over America are happily wearing Ritholz glasses and are proudly recommending their friends, relatives and neighbors to us. You too will be delighted with our courteous treatment and service. With us the "customer is always right."

PRICE INCLUDES EXAMINATION

There is no charge for examination. Call at once for complete eye test by expert optometrist without cost or obligation.

DR. RITHOLZ Optical Co.

Main Office and Factory: 1148-60 W. Chicago Av.
DOWNTOWN OFFICE: 174 NORTH STATE ST.

NORTH	SOUTH	WEST
4731 Broadway	4654 South Ashland	3536 W. 26th St.
3318 Lawrence Ave.	9109 S. Commercial	11 South Pulaski Road
3109 Lincoln Ave.	6503 S. Halsted St.	
1240 Milwaukee Av.	11106 S. Michigan	
2640 Milwaukee Av.	4705 South Parkway	

OPEN TUES., THURS., SAT. EVES.

DIRECT FROM FACTORY TO YOU

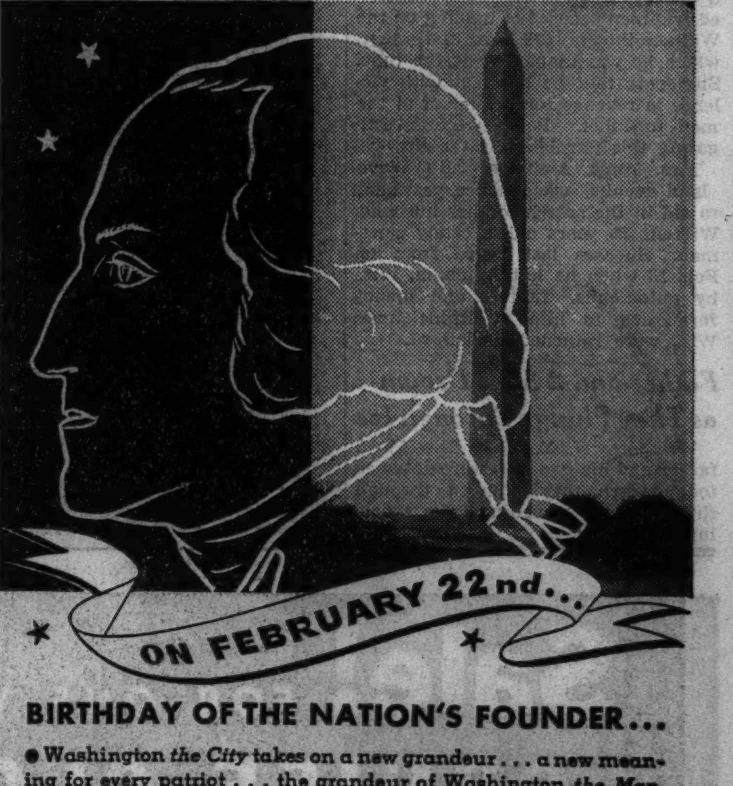

BIRTHDAY OF THE NATION'S FOUNDER...

● Washington *the City* takes on a new grandeur . . . a new meaning for every patriot . . . the grandeur of Washington *the Man*. ● To this great National Shrine, every father should one day go with his sons . . . you, with yours . . . to learn anew the history and the lesson of American citizenship. ● For more than a century, the Baltimore & Ohio has been a vital part of the life of the Capital city—the chief link between the Nation and its Capital . . . And every year—every day—more people ride the B & O's Capitol Limited to Washington than any other train. ● When you go to Washington, enjoy that momentous trip to the full . . . ride in luxurious comfort on the splendidly appointed Capitol Limited.

Lv. Chicago	2:50 P. M. C. S. T.
Ar. Washington	8:42 A. M. E. S. T.
Ar. Baltimore	9:42 A. M. "
Ar. Philadelphia	11:41 A. M. "
Ar. New York (42nd St.)	2:10 P. M. "

Other fine fast trains to Washington and the East at 10:00 A. M., 9:30 P. M. and 12:01 Midnight, C. S. T.

For Reservations or additional information, Phone WABash 2211

BALTIMORE & OHIO
"The Road to Washington"

SUBSCRIBE FOR THE CHICAGO TRIBUNE

MANDEL'S

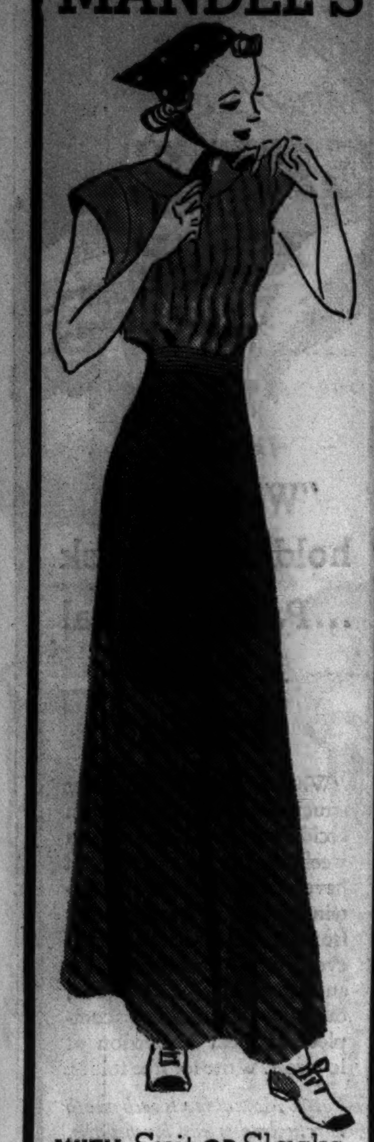

WITH Suit OR Slacks
WEAR VAN RAALTE'S
Playshirts
$1

Soft, supple lisle knit. Grand for sports, easily laundered. Coral, blue, white, melon, chamois. Small, medium, large.

RIBBED SLACKS. Navy, brown or white. Small, medium, large.......$2

MANDEL'S VAN RAALTE SHOP, 3RD, STATE

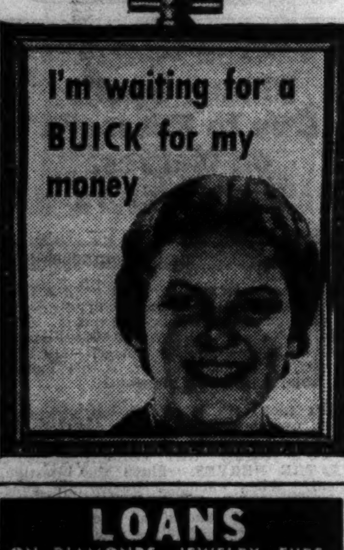

LOANS
ON DIAMONDS, JEWELRY, FURS, WATCHES, BONDS, STOCKS, ETC.
Highest Valuation. Rates as low as 1%
Member Chicago Assn. of Commerce
CHICAGO LOAN BANK
37 South Wabash Ave.

* * Subscribe for the Tribune * *

WISCONSIN AND ILLINOIS TOWNS HIT BY FLOODS

Galena Counts 3 Dead; Heavy Damage.

[Continued from first page.]

their homes, several cottages along the river were carried away and it was feared the heating plant in the Dixon High school would be flooded.

Basements in the business district of Beloit, Wis., were flooded when the Rock river established its record high mark there at 41.4 feet, eight to ten feet above normal flood stage. Only a single road, the highway to Janesville, remained passable.

Water Nears Bridge.

Workmen piled sandbags on the banks of the White river at Burlington, Wis., where the water was within two feet of one bridge and three feet from the rails of a Milwaukee electric line trestle. The electric line sent no trains into Burlington during the day. Soo line trains were being operated at 10 miles an hour there and the railroad's yards were covered with water.

Four hundred men were thrown out of work at Waukesha, Wis., when high water caused an explosion of eight annealing furnaces in the mills of the General Malleable company. At Darlington, seat of La Fayette county, the Pecatonica river put flood waters over two blocks of the business district and carried away a dance pavilion from the county fairgrounds.

A large part of Green county, Wis., was covered with several feet of water when rivers and creeks left their banks for several hours. Ice jams caused most of the streams to back up into lowlands. One highway was open into Monroe and at Browntown farmers moved their stock to high ground.

Sugar creek flooded about half of Albany, Wis. Then a heavy snow began to fall and many highways were blocked by drifts.

Milwaukee Homes Hit.

Milwaukee, Wis., Feb. 21.—[Special.]—Floods in the Milwaukee river today forced many residents in the neighborhood of Silver Springs drive and Greentree road north of here to abandon their homes and threatened to cause much property damage.

Waters of the Menomonee river, running through the west and south sections of the city, also backed into storm sewers, filling basements. The Menomonee, normally 20 feet wide, has overrun its banks in many places. Currie park along Capitol drive is completely flooded. The sherif's department dynamited ice packs in the Milwaukee river near Bender road, north of the city.

At Beloit, Wis., the waters of the Pecatonica, which runs into the Rock river, flooded the lowlands of Berwood park and residents were forced to leave their homes. The waters of the Pecatonica backed almost to the heart of the city in some streets.

In Bender Road Area.

The worst of the Milwaukee river flood is in the Bender road district just south of the fashionable River Hills suburb. The Bender road is under water for some distance and south of it in the Sunny Point district a number of summer homes and several permanent residences are inundated.

Dynamite was exploded under a number of ice jams but with only slight success. The sherif's deputies feared to release too much explosive for fear of piling up ice above Shorewood bridge in the lower Milwaukee river.

At Green Bay warm rains that broke up the ice on East river resulted in rises of five feet in some places, inundating one section of the city. About fifty homes were surrounded and streets were impassable.

I. MILLER introduces
the "Soft-Suit" Shoe

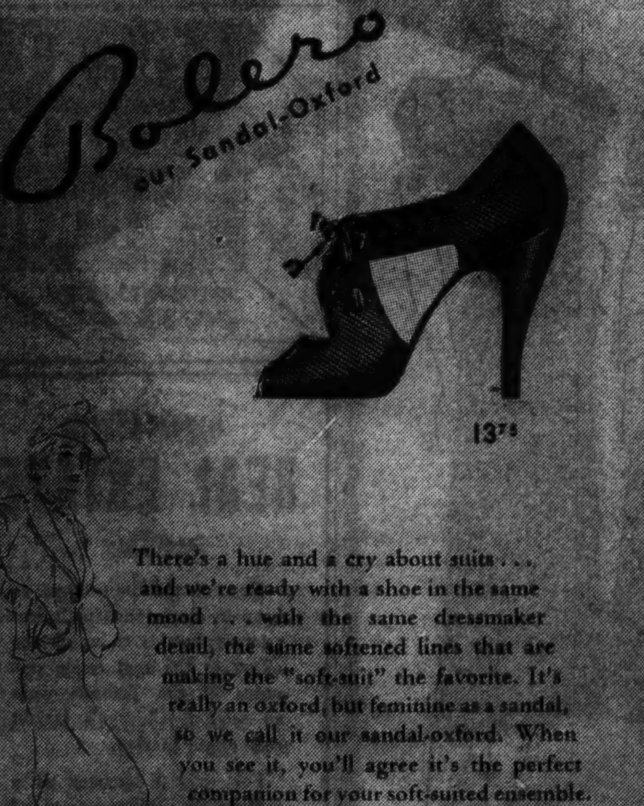

13^{75}

There's a hue and a cry about suits . . . and we're ready with a shoe in the same mood . . . with the same dressmaker detail, the same softened lines that are making the "soft-suit" the favorite. It's really an oxford, but feminine as a sandal, so we call it our sandal-oxford. When you see it, you'll agree it's the perfect companion for your soft-suited ensemble.

Carnelian, navy, black or brown Pinrib, bound in matching calf

Pouch bag to match . . . . . 7^{50}
Matching slipon kid gloves . . . . 2^{95}
Filigree tipped hosiery . . . 1^{35} *a pair*

We Invite Charge Accounts

I. MILLER Beautiful Shoes
137 SOUTH STATE STREET

SWAP WIFE HURT

Mrs. Leah Kaley.
[Acme Photo.]

San Diego, Cal., Feb. 21.—(AP)—Mrs. Leah Clampitt Sewell Kaley, a principal in the so-called "wife swapping" divorce case at Los Angeles two years ago, was reported suffering from back injuries and shock tonight as the result of an airplane accident here Friday night.

Summoned to her hotel room, Dr. Earl Hyman of Los Angeles said Mrs. Kaley could not be moved until late in the week. Three other passengers suffered minor injuries when their plane nosed over at Lindbergh field.

TORNADOES TEAR INTO DIXIE; 500 MADE HOMELESS

Baton Rouge, La., Feb. 21.—(AP)—Five hundred persons were made homeless and destitute by off-season tornadoes which struck first in the south by ripping into sections of the already flood-affected states of Louisiana and Mississippi yesterday. The most serious damage was in Lincoln parish, La., where fifteen persons were injured, none critically.

The Red Cross sped relief work to provide food, shelter, and clothing for the destitute. No fatalities were reported when the tornado damaged or levelled two score homes in the north Louisiana parish.

Near Tampa, Fla., freak winds produced a tornado that leveled citrus trees and several buildings and a squall capsized four small boats in Tampa bay.

Charlotte, N. C., Hit.

Charlotte, N. C., Feb. 21.—(AP)—A severe wind storm swept an area several blocks wide and approximately three miles long through Charlotte tonight, demolishing some houses, unroofing others, and doing much damage. Apparently there was only one serious injury.

Ohio Homes Unroofed.

Columbus, O., Feb. 21.—(AP)—Wind, rain, hail and snow swept over Ohio today, ripping roofs from homes and disrupting communication. At Delaware, a storm unroofed or damaged more than a dozen homes.

Damage in St. Louis.

St. Louis, Feb. 21.—(AP)—A wind of gale proportions caused thousands of dollars damage here today. Plate glass windows were shattered, trees and telephone poles uprooted, smoke stacks were wrecked and a cornice of a hospital dislodged.

NINE INJURED IN WASHOUT WRECK NEAR ROCKFORD

Culvert Derails Train on Milwaukee Road.

Rockford, Ill., Feb. 21.—(AP)—At least nine persons were injured, one seriously, when the Milwaukee railroad's Southwestern Limited passenger train was derailed in crossing a flood damaged culvert at 8 a. m. today near Rockton, Ill., 12 miles north of here.

The three rear coaches of the five car train left the track but none upset. Engineer Harry Woodward, Milwaukee, said the culvert was partly washed away by back waters of Coon creek, a tributary of the Rock river, which has overflowed its banks.

A Beloit hospital listed the injured as Mrs. T. S. Blakesley, 52 years old, of Kansas City, Mo., condition serious; George Schaefer, 49, Freeport, Ill.; his wife, 41, and the Rev. W. A. Stewart, Moline, Ill., all passengers, and Homer Artlip, 45, brakeman; Herbert L. Stiles, 73, conductor; Harry Gaylord, 45, flagman; Ray Mark, baggage man, and Edwin Harris, 51, colored chef, all of Milwaukee.

THIEVES GET $1,825 CLOTHING.

Arthur Greenberg, 3735 Carmen avenue, reported to Albany Park police yesterday that burglars broke into his home and stole $110, a .45 caliber pistol, and $1,825 in clothing, including a mink coat valued at $1,700.

Try Mrs. Snyder's Ice CREAM and Sodas

At THREE of my shops you can get my own make ice cream or ice cream sodas that are as fine and as delicious as my candy. The ice cream simply *melts* in your mouth. THREE shops serve it. (1) at 20 S. Dearborn St. (2) at 61 W. Jackson Boulevard (3) at 2030 E. 71st St.

MRS. SNYDER'S ICE CREAM. It is the most delicious ice cream that I know how to make. At the above shops I've a complete soda fountain service. Try a soda there, or take home a quart (in a container that keeps it firm for two hours). It is a treat. Vanilla and chocolate, each 50c a quart. Pineapple almond, Toffee crunch, etc.

60c a quart

A STARR BEST
FINE CLOTHES *for* BOYS
BOYS' CLOTHES that look better *NOW* and six months from Now

Final Clean Up Sale
TODAY ONLY

BOYS' CLOTHING *and* FURNISHINGS

Following are a few of the many bargains . . . others to numerous to list await the early shopper.

(Odd lots . . . Not all sizes)

BOYS' WOOL KNICKERS . . . Formerly $2.50 to $3.50	$1.95
BOYS' SWEATERS . . . All wool. Formerly $5.50	3.45
BOYS' SHIRTS and WAISTS . . . Ages 4 to 14. Formerly $1.50 and $2.00	1.00
BOYS' SHORT WOOL PANTS . . . Ages 3 to 12. Formerly $2.00 and $2.50	1.25
BOYS' COTTON WASH SUITS and WOOL JERSEY SUITS . . . Ages 3 to 10. Formerly $1.75 to $3.50	1.15
BOYS' WOOL 2-PAIR KNICKER SUITS Sizes 8 to 16. Formerly $15.00 to $18.00	6.85
BOYS' CAMPUS COATS . . . All wool, plain and fancy . . . Sizes 10 to 18. Formerly $10.00 to $12.75	6.85

BOYS' SHOES

Black or brown . . . Just the shoe for hard wear . . . Sizes 11 to 2 and 1 to 6 . . . Former prices up to $5.50	2.95
Boys' High Cut Storm Shoes . . . Broken lines. Sizes 1 to 6. Formerly $5.00 and $5.50,	2.95
STUDENT'S OXFORD . . . Black or brown. A fine school shoe . . . Sizes 6½ to 10. Former prices $5.00 and $6.00	4.45

Generous Reductions
On our entire stock of boys' winter clothing

No Mail or Phone Orders . . . All Sales Final

A STARR BEST
ESTABLISHED 1902
11 *to* 15 NORTH WABASH AVENUE
Just North of Madison Street

PRINCETON STUDENT OUT ALL NIGHT; SAVES 7 FROM FIRE ON RETURN

Princeton, N. J., Feb. 21.—[Special.]—Fortunately for seven young men sleeping in Patton dormitory at Princeton university, Kirkland B. Alexander Jr., a senior of Detroit, Mich., stayed late at a dance and did not return to the dormitory until 7 o'clock this morning.

Fire was sweeping a suite of rooms on the third floor. Heavy smoke was seeping into the upper suite when the student got home. Alexander awakened Forrest Cranmer, Denver junior, and then went to a telephone to give the alarm.

Cranmer, aided by William G. Bate Jr., a senior of Richmond, Ind., roused occupants of the second floor section and went up stairs. They aroused other sleeping students. Princeton volunteer firemen arrived and checked the blaze.

CHICAGO BOUND TRAIN IS FREED FROM SNOWDRIFT

Ackley, Ia., Feb. 21.—[Special.]—The Hawkeye, eastbound Illinois Central passenger train, with 150 passengers aboard, stuck fast in a 20 foot snowdrift west of here since early this morning, was freed at 9:30 o'clock tonight.

The train carried no diner, and passengers had nothing to eat except an insufficient supply of sandwiches and coffee brought to them from an Ackley café.

On the train are the Golden Gloves amateur boxing teams from Omaha, Neb., and Sioux City, Ia., bound for Chicago to compete in the tournament sponsored by THE CHICAGO TRIBUNE. The boxers are accompanied by Mayor Dan B. Butler of Omaha.

Snowslide Blocks Railroad.

Leavenworth, Wash., Feb. 21.—(AP)—Great Northern railway officials reported a 2,500 foot long snowslide blocked the tracks today between Berne and Merritt in the Cascade mountains. The morning Chicago bound train from Seattle was unable to get through.

CHAS. A. STEVENS & CO.
STATE STREET — CHICAGO

TONIGHT AND EVERY MONDAY NIGHT AT 8:30 P. M.
OVER W-G-N—TUNE IN ON CLIFTON M. UTLEY

Hear Mr. Utley's interesting comments on the world situation today!

CHAS. A. STEVENS & CO.
STATE STREET — CHICAGO

Gorgeously styled coat
985.00

Stunning, divinely flattering cape
295.00

Twin-"Silver" effect
98.00

SILVER FOX

COATS . . . CAPES . . . SCARFS
LUXURIOUS ACCENT FOR SPRING!

The perfect fur with suits, daytime clothes, evening fashions! Wear Silver Fox with black, navy or bright colors. It's glorious with beige. You can pick your own skins from our collection gathered from the finest breeders in the world, light supple skins frosted with abundant "silver". Our expert furriers will make them up into any style you choose.

69.00 98.00 149.00
and up, per skin!

Be sure to see our State Street window of Silver Foxes! It's a gorgeous display!

FURS . . . . FIFTH FLOOR

For One Week Only

Wear-Weev Suits Specially Priced at

$34.50

If it's wear that you're after, you should see Wear-Weev suits. One look at the cloth of which they are tailored, and without our going into the underlying reasons for their enviable wearing ability, you'll see why men whose business pursuits demand clothes with stamina are drawn to them. Woven of twisted yarns, the fabric has the toughness of briar, is incapable of shining and practically immune to wrinkling. Unlike most suitings, however, that make any claim to wear, Wear-Weev takes a youthful interest in patterns and makes good use of the best of them, including, besides plain colors, plaids and squares, made distinctively smart by their subdued colorings.

Last Week of Clearance Sale of Suits—$29.50, $39.50, $49.50

CARSON PIRIE SCOTT & Co

Suits and Overcoats, Second Floor.

THE MEN'S STORE—MONROE AT WABASH

Entire Stock of Men's Shoes Reduced in Price for
The Semi-Annual
Sale of Shoes

"CPS" Specials *(our own)*..................$5.85
"Arch Sustainer" *(our own)*..............$7.85
Matrix Shoes *(nationally known)*..........$9.45
The Drake *(our own)*.......................$11.45
The Craftsman *(our own hand-made shoe)*.$11.45

Semi-Annual By-the-Box
Sale—Shirts and Shorts

Panel ribbed cotton shirts....**Box of 3, $2.25**
White and striped broadcloth shorts, tie side or French back...........**Box of 3, $2.25**
Broadcloth shorts and swiss ribbed knit shirts...................**6 of either, $3.75**

Semi-Annual By-the-Box
Sale—Black Silk Hosiery

6 Pairs, $2.50—Triple heel and reinforced toe, knitted of linen thread.
6 Pairs, $3.75—Full fashioned—lisle tops, reinforced toes and heels.
6 Pairs, $4.75—Of heavy superfine silk—full fashioned and reinforced.

CARSON PIRIE SCOTT & Co

Men's Shoes, Underwear, Hosiery, First Floor.

Moving Forward

Marshall Field & Company presents here each day observations and opinions intended to be of interest and value to those it seeks to serve.

THE JOB FIRST

By CALEB

THE director of a great zoo was talking with a new keeper, just employed.

"One thing you must remember, Joseph. It is because of the animals you are here. They are not here to make a job for you. You are here that their needs may be served entirely and fully.

"Please let that sink in. Think about it. Learn it. Be guided by it. If you come here any morning feeling below par, and you do not want to give yourself 100 per cent to caring for the creatures entrusted to you, come to me. And I will do your job *myself* or see that the job is done *100 per cent* by some one else.

"The highest possible standard of service to these animals is the standard for your work. Your personal mood, or mine, from day to day must not interfere with that standard. Please be impressed with that fact *now*."

•

THAT, we submit, is a good point of view for *any* employer to give *any* employe on *any* job.

Usually, a job exists because a service needs to be performed either for the public or for other businesses. Performing that service requires human effort—which means it makes jobs. The existence of the jobs depends on performing that service and performing it well.

This applies to the butcher, the baker, and the candlestick maker. It applies to the trombonist in the orchestra, the driver of the milk wagon, the bridge tender, the paper boy, the street car conductor, the portrait painter, the retail sales person, the watch repairer, the minister, the doctor, and the tap dancer.

If you work for anybody whose success depends upon efficiency in *your* particular type of function, give yourself freely and wholeheartedly to make your employer successful right there. If you do less than that, you not only strangle your own opportunity, you practice one of the worst of frauds. You accept your job to adjust yourself to the service of your employer's customers—and *then* unfairly you try to make his customers adjust themselves to you and your shortcomings.

Copyright 1937 by
Marshall Field & Company

247

Western Electric
HEARING AID
Call upon us for audiometric analysis of your hearing and individualized fitting. WESTERN ELECTRIC Hearing Aids—designed by BELL TELEPHONE LABORATORIES—feature articulation and quality of sound.
AUDIPHONE DISTRIBUTORS
730 Pittsfield Bldg. WEBster 2808
55 E. Washington St.

COURT PACKING SENATE BATTLE STARTS TODAY

Nye Assails Program to Revise Judiciary.

[Continued from first page.]

resorted to the orderly process of correcting the faults before falling back upon short cuts which can only tend to weaken and shake the foundations of government upon which American hopes are built."

Touches on Invalidation Power.

Senator Nye argued that the power to invalidate acts of congress was conferred on the court in connection with its power to decide lawsuits. It does not pass on acts of congress except when their validity is disputed by litigants.

"I do not view the Supreme court as sacred," said Mr. Nye. "Certainly I do not feel that the court is beyond criticism or blame, or that it is infallible. Nor do I assume that simply because a principle appears in the constitution it is forever holy, for we well know that it was made up of compromises, based on a variety of influences, and its provisions should be subject, and are subject, to change. The changes, however, to be made only by the people.

"But we should jealously guard against letting an immediate irritation hastily drive us to impair essentials of the constitutional structure. To its real soul and purpose we should stay close. Especially is this true when our objective is not really one of fundamental change but only of temporary expediency. The President's proposal would present an entirely different face if it was proposed to alter the fundamental law.

Citizen Is Source of Power.

"Under our form of government the citizen is the source of all its power and should be the recipient of its benefits. We are told that the President is but trying to fulfill the expectations of the people who so overwhelmingly elected him last fall. It is suggested that the President has a mandate from the people in his pending proposal.

"What has the citizen said concerning the President's proposal? When has the issue been presented to the electorate?

"It is wrong to assert that the court has 'usurped' authority. The power it has been exercising is implicit in the constitution and has been recognized for more than a century by congress itself. Even if this were not so, even if this power has actually been usurped, can we change this state of affairs merely by changing the names of the members of the court?

"In this country millions of people believe in Roosevelt. They accept whatever he does as good. It is easy to understand that this gives him an enormous power, which he could exercise for evil as well as for good. The reverse of that situation we now find in the Supreme court question. The people seemingly do not realize that it is the power of the court that they must change, not just its personnel."

MARKET ROBBED OF $108.

Two men and a woman went into a produce market at 5258 North Clark street last night and asked the owner, Peter Gearas, to sell them some mushrooms. As Gearas returned from the icebox with the mushrooms, the men drew revolvers and rifled his two cash registers of $108.

Killed by Jilted Suitor

BEATRICE A. ROTH.
[Associated Press Wirephoto.]

Cincinnati, O., Feb. 21.—(AP)—Twice thwarted in plans for suicide, Joseph Caproni, 20, tonight was under close guard in jail after police announced a signed confession that he shot and killed Beatrice A. Roth, 20, his pretty former fiancée as she sat in the auto of a new escort.

Police said the youth confessed he killed the girl because he was "mad at her" for jilting him.

Caproni showed no remorse, said Lieut. George Schattle of the homicide squad. Caproni was arrested in a church in which he had sought refuge.

Caproni concealed himself in the car of Mauer Heitz, 19 year old University of Cincinnati student, after Heitz had called upon Miss Roth last night.

Four shots entered Miss Roth's back and abdomen and she died within 45 minutes.

A rarely encountered .35 caliber automatic pistol was in his pocket, Schattle said.

Miss Roth was employed in the circulation department of the Cincinnati Post.

CALLS HIGH COURT CRISIS GREATEST SINCE CIVIL WAR

No greater crisis has faced the United States since the civil war than the one precipitated by President Roosevelt's proposal to tamper with the Supreme court, Charles M. Thomson, president of the Chicago Bar association, said last night at the New England forum in Thorne hall on Northwestern university's McKinlock campus.

Charles M. Thomson.

"The real issue which was involved in the civil war was not slavery, but the preservation of the union," said the former judge. "The crisis which we now face does not involve merely the size of the Supreme court, but presents the question of whether our present form of government is to be preserved."

The President has all but destroyed the power granted to congress by the people through the constitution, said Mr. Thomson, and he may soon be dictating opinions to the Supreme court as he now sends lists of "must" legislation to Capitol hill.

ROOSEVELT GOAL RULE OF COURTS, WHEELER AVERS

Subservient Bench Aim, Senator Charges.

Kansas City, Mo., Feb. 21.—(AP)—Reiterating his opposition to President Roosevelt's court reorganization proposal, Senator Burton K. Wheeler [D., Mont.] declared in a radio address tonight: "We had better have no Supreme court at all than to have a Supreme court which is subservient to any one man."

The senator, who last week charged "dictatorship" in a criticism of the court plan, said:

"Not only does the President want to make each and every one of the branches of the government subservient to him—as subservient as the congress is—but now he proposes to make the Supreme court subservient to him. . . . Stripped of all its plausibility, that's what his proposal means."

"He is today the house of representatives and, to a large extent, the senate of the United States. I say that because if the members of the house of representatives or the senate . . . voted their true convictions there wouldn't be a chance in the world for this bill increasing the Supreme court to pass either house or congress.

"And I say that without any reflection either upon the members of the senate or the house. I have great respect for both their honesty and integrity. They want to support the President . . . I want to support him. . . . I want to stay with my party as long as my party is progressive and liberal. But when it went reactionary in 1934 I refused to go along with it."

William H. McCoy Dies; Sales Head for Packer

William H. McCoy, 1245 Judson avenue, Evanston, Chicago sales manager for the Beech-Nut Packing company, died last night in Evanston hospital. Mr. McCoy had been associated with the Beech-Nut company for 31 years, having been a sales representative in New York and in the south before coming to Chicago. He was a member of the board of directors of the Chicago Association of Manufacturers' Representatives. The widow, Nena, survives. Funeral services will be held at 10:30 a. m. tomorrow at the chapel at 1610 Maple avenue, Evanston. Burial will be in Knoxville, Tenn.

PLACES BLAME ON ROOSEVELT IN COURT DELAY

New York, Feb. 21.—[Special.]—President Roosevelt, by permitting a vacancy in the local federal courts to exist for more than a year, added to the congestion in the calendars, which since has been relieved, David Steckler, chairman of a special committee of the League Opposed to Remaking the Supreme Court, asserted today in a report. Copies of the report will be sent to the President, the attorney general, and all members of congress.

The committee found that since June 30 the number of jury cases on the calendar had been reduced by 234. Cases on the admiralty and equity calendars show an increase.

Chicago's most famous restaurant

Food is the deciding factor

In commenting on the multiplicity of reasons why the public favors certain dining establishments, a leading writer states . . . "and of course at Henrici's food is the deciding factor." This compliment is very pleasing verification of a fact we continuously emphasize . . . Henrici's is foremost in the preparation and service of fresh, wholesome and appetizing food. Henrici's depends on that as the principal attraction to win and hold your patronage.

Breakfast, Luncheon, Dinner and After-the-Theatre

HENRICI'S
On Randolph St. between Clark & Dearborn
CONTINUOUS SERVICE • 7 A.M. TO MIDNIGHT

Store Open All Day Today: 9:30 A. M. to 5:30 P. M.

MARSHALL FIELD & COMPANY

Holiday Values
with more than an inkling of Spring

Can't you feel the undercurrent of spring? Aren't you anxious to get into something entirely different from what you've been wearing all winter? We thought so, because when spring is just around the corner a young woman's fancy seriously turns to love-ly fashions. Therefore—this group of Field's topnotch fashion values, even though you have a mere nothing to spend.

On the Sixth Floor
Also in Evanston and Oak Park

Lustrah Swagger
1. The sort of coat that gives you an extravagant feeling, although it costs so little. In white wine, gray or black. 12 to 20. $29.95
Moderately Priced Coats Sixth Floor, North, State

Belmont Swagger
2. Sportleigh Crown Camel (fleece and natural Crown camel's hair) coat. Green, blue, gray, natural. 12 to 20. $18.95
The Sports Room Sixth Floor, Middle, Wabash

The Misses' Room Shows Beige
3. Beige sheer dress with black satin to outline scalloped detail, at neck, on sleeves and for flower. Surplice style sash. Black or navy with white pique. 12 to 20. $17.95
Misses' Dresses—Sixth Floor, South, State

4. Beige, navy or black sheer dress with contrasting paisley print sash and insert in skirt. Sleeves lined with taffeta. 12 to 20. $17.95
Misses' Dresses—Sixth Floor, South, State

Tuxedo Topper Suit
7. Of Juilliard woolen with button-up-front jacket. In butterscotch, gray, black, navy or thistle. Sizes 12 to 20. $49.75
Suits—Sixth Floor, Middle, State

Sport Fashions Join Navy
5. Navy printed or plain navy silk shirtwaist dress. In plain gray and geranium or green and wine print rockrose. 12 to 20. $12.95
The Sports Room Sixth Floor, Middle, Wabash

6. Navy printed or all plain navy silk dress with white collar and cuffs. Both print and plain also in wine, brown, peacock. 12 to 20. $12.95
The Sports Room Sixth Floor, Middle, Wabash

"Worry isn't holding me back . . . Pacific Mutual is paying the bills"

"When that hit-and-run driver struck me, it was lucky I had an accident policy. These sixteen weeks in the hospital would have buried me under a mountain of debt. But weekly checks from Pacific Mutual take care of everything—even the hospital and doctor bills." . . . You, too, can enjoy Pacific Mutual's complete accident protection at low cost. Write for free folder.

Pacific Mutual mails each month to policyholders and beneficiaries, approximately 4,700 checks totaling more than $1,000,000.00.

JOHN L. WATTS
Conway Bldg.
State 8700
E. E. HENDERSON
Insurance Exchange Bldg.
Harrison 7245
General Agents

PACIFIC MUTUAL Life INSURANCE COMPANY
Giant of the Pacific

Bilious Spells Due to Pressure on Nerves, Say Doctors

Modern doctors now say that poisons from constipation swell up digestive organs, causing pressure on nerves in this region. This nerve pressure causes frequent bilious spells, dizziness, headaches, sour stomach, dull tired out feeling, sleepless nights, coated tongue, bad taste, and loss of appetite.

Don't fool with laxatives that give slow action, overnight relief, or are timed to act in 12 to 24 hours. What you want is QUICK results. GET THAT PRESSURE OFF THE NERVES. Flush the intestinal system. When offending wastes are gone, the bowels return to normal size and nerve pressure stops. Almost at once you feel marvelously refreshed, blues vanish, and life looks bright again.

That is why so many doctors are now insisting on gentle but QUICK ACTION. That is why YOU should insist on Adlerika. This efficient intestinal evacuant contains SEVEN carminative and cathartic ingredients. It acts on the stomach as well as the entire intestinal tract. It relieves stomach distress at once and often removes intestinal congestion in half an hour. No violent action, no after effects, just QUICK results. Recommended by many doctors and druggists for 35 years.

FREE Trial size of Adlerika will be mailed FREE to any adult. Send name and address to ADLERIKA, Dept. 185, ST. PAUL, MINN.

Adlerika
SUPERIOR TO LAXATIVES

A PRODUCT OF
IDEAL DOG FOOD
THE FOOD YOUR DOG WILL EAT

spotting
REAL ESTATE
value

One of the best ways to keep in close touch with real estate values is to watch the offers in the real estate columns of the Tribune want ad section—Chicago's largest real estate market.

For over a quarter of a century the Tribune want ad section has accurately reflected the fluctuations of interest in real estate.

The Tribune prints more real estate want advertising than any other Chicago newspaper.

If it can be sold, A TRIBUNE WANT AD will sell it!

FINAL WEEK of the SALE of O-G *MYSTIC-ARCH SHOES for WOMEN

SOLD ON A 10-DAY FREE TRIAL!
Note Their 10 Invisible Features That Make Them Already "Broken-In"

1. Free fitting last
2. Cottage arch support
3. Special flat heel counter
4. Welted inseam channel
5. Leather arch uplift
6. Specially treated insoles
7. Insoles will stay smooth
8. Impervious to perspiration
9. Won't crack or curl
10. Cushion heel construction

REGULARLY PRICED $7.00
On Sale Now at Only
$4.95

*O-G MYSTIC ARCH trade-mark registered

Women's Sizes to 10 AAAA to EEE

Featured in Black or White Kidskin

After this sale the price of O-G Mystic-Arch shoes goes back to $7.00 . . . . SO BUY NOW!

O-G MYSTIC-ARCH SHOES FOR MEN, REGULARLY $7.00, FINAL WEEK AT $4.95

Mail and Phone Orders Receive Prompt Attention

O'CONNOR & GOLDBERG
205 STATE ST. South (at Adams) 59 WEST MADISON ST. (near Dearborn)
4616 Sheridan Road
3300 Lawrence Avenue
6348 Halsted Street, South
3225 Roosevelt Road
835 63rd Street, East
1255 Milwaukee Avenue
2748 Milwaukee Avenue
4040 Madison Street, West
O-G STORES OPEN TUESDAY, THURSDAY and SATURDAY NIGHTS

Established 1867
Seventy Years of
Good Furniture

John M. Smyth Company

Established 1867 — Madison East of Halsted

MANUFACTURERS ~ RETAILERS ~ IMPORTERS

Deep Rooted
Like
An Oak

Chinese Oriental Rugs - 4th Floor

SOFA—Smyth Quality Custom Built of carved solid walnut and covered in tapestry, damask or brocatelle. Reversible spring cushion. Decorative nail trimming. **$82.00**

CABINETS of genuine mahogany in a graceful 18th Century design. Shelves, cupboard space. 12x22x62 in. high. Each, **$29.75**

SMYTH Made Chair of Solid walnut. Loose back pillow of down and feathers. Choice of fine covers. **$43.00**

OPEN TONIGHT

Security, Dependability and Honest Fashion Advice

We have one of Chicago's largest Displays of Furniture and Floor Coverings; we have a capable staff to advise with you and give you only honest advice. And that most important factor—Reasonable Prices—will be answered to your satisfaction as you visit through our stocks and see the price tags.

Ample Free Parking Space at Smyth's

Taxi Over Free from the Loop to this Large Store

In the
GLASS OF FASHION
An 18th Century Design in
Finely Matched
Mahogany Veneers

RIGHT:
THE Bedroom Group is beautiful and excellently made with full dustproof construction. The Bed, in full or twin size, $23.50. Dresser, with a hanging mirror, 44 in. wide, $39.50. Chest of Drawers, 34 in. wide, $35.00. Three Pieces as a Group, Bed, Dresser and Chest, **$98.00**

A Store of Complete Home Furnishings

BROADLOOM CARPETING
in 9, 12 and 15 ft. widths

MONROE PLAIN BROADLOOM in many popular colors. Sq. yd. . $3.95
DURATWIST—in interesting weaves and colors. Sq. yd. $4.95
PEBBLE-WEAVE—of unusual texture and color. Per sq. yd. $7.95

Deferred Payments if Desired

For Dining Rooms—LARGE AND SMALL

LEFT ABOVE: An 18th Century Suite for the Large Dining Room—made of fine mahogany veneers on hardwood. The Table, with double pedestal, 42x62 inches, extends to 80 inches, $36.00. China Cabinet, 36 inches wide, $39.50. Buffet, 68 inches wide, $37.50. Armchairs, with white leatherette seats, each, $9.50. Side Chairs to match, each $6.50.

LEFT BELOW: An 18th Century Suite for the Small Dining Room. It is formal and elegant, but a Junior size. Mahogany veneers and hardwood. The table is 38x56 inches with one 12-inch leaf. Buffet, 55 inches wide, is beautifully designed and proportioned. The 8-Piece Group—Table, 1 Armchair, 5 Side Chairs and Buffet, $122.

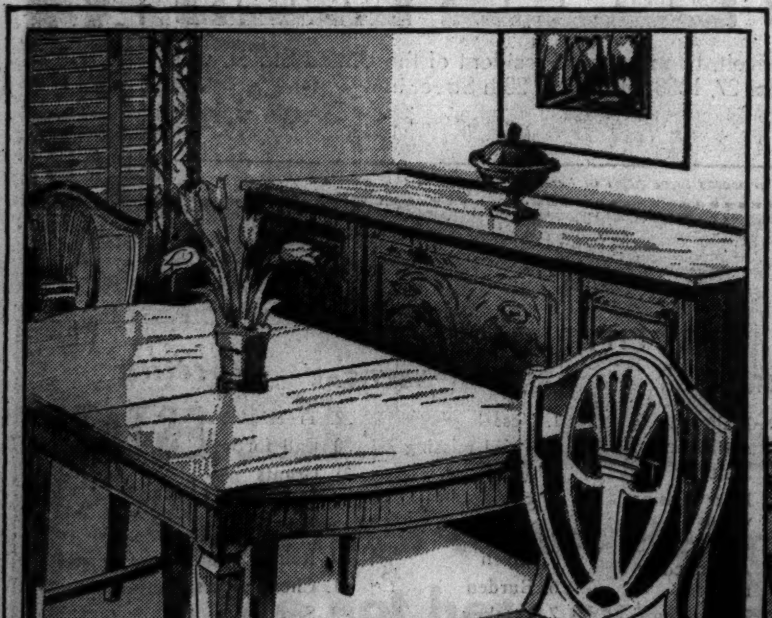

Open Every Monday and Saturday Evening until 10 O'clock

NEST-of-Tables—in mahogany or walnut. The largest one is 14x22x22 in. high. **$11.75**

LAMP Table of walnut or mahogany with decorative base and carving. 19x19x27 in. high. **$11.75**

PEMBROKE Table of solid mahogany with one drawer. 27x30 in. top with leaves up. 28 in. high. **$11.75**

Lamps

in fascinating array in our beautiful, modern Lamp and Gift Section First Floor—West Wing

THE Lamp shown above is a Wedgwood copy in blue and white with a 14-inch ribbed silk shade and a dull silver mounting. 21 in. high. **$19.75**

70 Years of Good Furniture

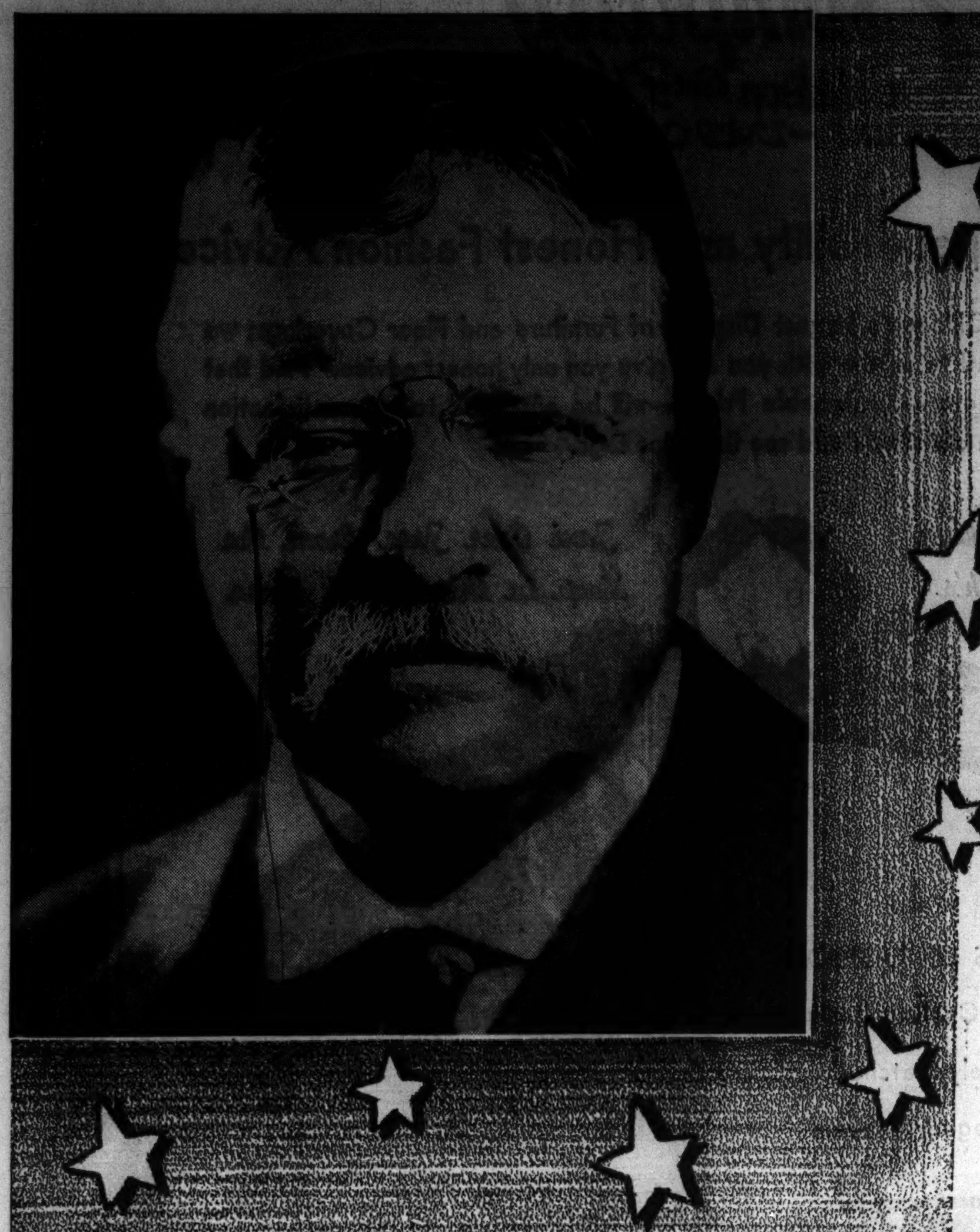

Beginning Today!

A NEW SERIES

OF CROSSWORD PUZZLES BASED ON THE LIFE OF

FORMER PRESIDENT

Theodore Roosevelt

★ ★ $5,000 IN CASH PRIZES!

Millions of Americans throughout the length and breadth of our land sang the praises of the immortal "TEDDY"—and still do! Probably no President in the history of the United States was more popular.

Today the Chicago Tribune begins a new crossword series based on his life. A new puzzle will appear each day in the Daily Tribune. A biographical item appears beneath each puzzle. Certain words are missing. By solving the puzzle and filling in the missing words you will obtain an interesting account of many events in the colorful career of former President Theodore Roosevelt.

You will find these puzzles interesting and educational. And besides, you have an opportunity to win a substantial cash award. The Tribune will pay FIVE THOUSAND DOLLARS IN CASH PRIZES to the persons who submit the best answers to this series.

Start today—with the first puzzle printed here. Get the next puzzle in tomorrow's Tribune.

No. 1—"Theodore Roosevelt Crossword Puzzles"—Chicago Tribune.

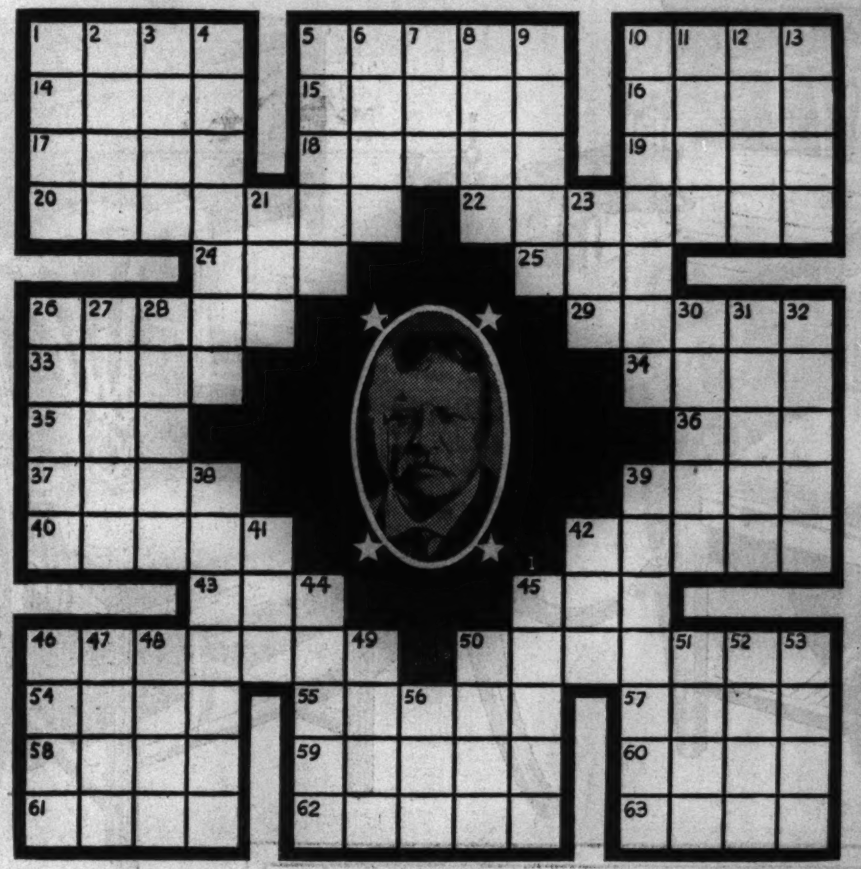

ITEM: Theodore Roosevelt, twenty-sixth President of the United States, was born on October 27, 1858, at 28 East 20th Street in

The word or words to be filled in here are included in this puzzle

THE RULES

1. This contest consists of a series of crossword puzzles. Beneath each puzzle is a biographical item representing an event in the life of former President Theodore Roosevelt. A word or words in such items will be missing. Such word or words will be found in the puzzle. The public is invited to solve the puzzles, find the missing word or words and complete these biographical items.
2. The Chicago Tribune will pay $5,000 in cash prizes for the best answers submitted in accordance with these rules.
3. This offer is open free to everyone except employes of the Chicago Tribune and their families.
4. A new puzzle will be published in the Chicago Daily Tribune each week-day for 42 consecutive days. Puzzles are to be submitted only in complete sets. Don't send in each puzzle separately. When you have completed the series, send your answers to: "Roosevelt Crosswords," Chicago Tribune, Postoffice Box 1718, Chicago, Illinois. All entries must be in by midnight 15 days after Puzzle No. 42 has been printed.
5. You do not have to solve ALL the puzzles correctly to win. Prizes will be paid to persons whose entries rank highest.
6. Only one entry may be submitted by any one person. Entries should be sent by First Class Mail, Postage Prepaid. Each entry must be accompanied by a letter giving your name and address, and stating in 100 words or less which event in the life of Theodore Roosevelt, in your opinion, is the most interesting and why. Letters will be considered only if two or more contestants submit equally correct solutions of the puzzles; in such event, letters will be judged on the basis of human interest and originality. Accuracy in the solution of the puzzles will be the first consideration in awarding the prizes.
7. You need not buy the Chicago Tribune. You may copy or trace the puzzles. The Chicago Tribune may be examined free at its offices or at Public Libraries. The judges will be appointed by the Chicago Tribune. A condition of entry is that the judges' decision shall be final. In case of ties, duplicate awards will be paid.

★ THE PRIZES ★

First Prize................	$1,000
Second Prize..............	500
Third Prize................	250
Next 2 Prizes—$100 each	200
Next 5 Prizes— 50 each	250
Next 10 Prizes— 25 each	250
Next 100 Prizes— 10 each	1,000
Next 310 Prizes— 5 each	1,550
430 Prizes—Total	$5,000

DEFINITIONS

HORIZONTAL

1. Wound mark
5. Shuts violently
10. Kind
14. Bee shelter
15. Set firmly
16. Path
17. Notation
18. Rope
19. Encourage
20. Geometrical figure
22. Ease
24. Animal
25. Deer
26. Adhesive
29. Choose
33. Is obligated
34. At any time
35. Unbalanced
36. Verse form
37. Nail
39. Makes do
40. Antitoxin
42. Sanctify
43. First missing word
45. Deer
46. Arranged in a row
50. Most courageous
54. Mineral deposit
55. Spoon
57. Extent of surface
58. Spread for bread (short)
59. Attempts
60. Row
61. Enthusiasm
62. Transmits
63. Conclusions

VERTICAL

1. Vessel
2. Third missing word
3. Say
4. Utterances
5. Riven
6. Burden
7. Donkey
8. Fail of hitting
9. Committed theft
10. Show servility
11. Second missing word
12. Leaf
13. Paradise
21. Month
23. Drink
26. Burial vaults
27. Conscious
28. Tree
30. Call forth
31. Grants
32. Lock of hair
38. Prison
39. Raise
41. Chess pieces
42. Snake
44. Ridges
45. Garment
46. African plant
47. Hang loosely
48. Notion
49. Challenge
50. Emitted gore
51. Ireland
52. Plant
53. Sailors
56. Racket

Copyright: 1937

GET PUZZLE NO. 2 IN TOMORROW'S

DAILY TRIBUNE

If you wish to have the Daily Tribune delivered to your home during this series, telephone Superior 0100 or notify your newsdealer.

CHAS. A. STEVENS & CO.
STATE STREET CHICAGO

29.95

FLEECE TOPPER OVER TWO-PIECE WOOL SHETLAND SUIT!
THE IDEAL COSTUME

New! Boxy! Perfect over suits, dresses and slacks, the topper! The jacket of the two-piece suit has the smart peplum back. Yellow coat with black suit, thistle or mixed grey coats with navy suits, natural coat with brown suit. Sizes 12 to 18.

Sorry, no phone orders.

SUITS................THIRD FLOOR

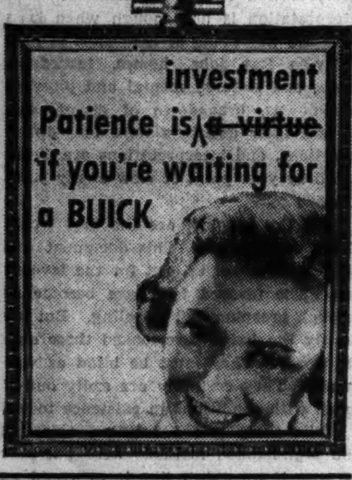

RESORTS AND TRAVEL.
Ocean Travel.

WEST INDIES CRUISES—7 to 18 Days—Feb. 27; Mar. 18 and 27; Apr. 6 and 18. BERMUDA CRUISES—6 days—Mar. 6-13-20-27; Apr. 3-10-17. HOLLAND AMERICA LINE 318 N. Michigan Ave., Chicago

INDIA'S FREEDOM ADVOCATES LEAD BIZARRE VOTING

Charging Elephants, Riots Mark Contest.

BOMBAY, India, Feb. 21.—(AP)—The Indian Congress party, demanding complete independence, loomed tonight as a formidable obstacle to fulfilment of Britain's plan of federal government for India as counting neared completion in one of the most picturesque elections in political history.

Charging elephants, hunger strikes, and other peculiarly Indian features marked the contest in eleven provinces, in which voting ended yesterday, 33,000,000 voters having participated.

Mahatma Gandhi.

Jawaharlal Nehru.

The Congress party held at least 450 of the 1,585 seats in the lower chambers of the provincial legislatures involved, with results still unannounced for 429 seats.

May Block New Constitution.

Should the Congress party gain control of the provincial legislatures, it may prevent execution of that part of India's new constitution which would create a federation under British supervision.

The party was led, until October, 1934, by Mohandas K. Gandhi, who recently renounced his title of "Mahatma," which means "high-minded" or "great-souled," on the ground he had no right to it.

The composition of upper chambers in the legislatures was known in only three provinces. Orissa, in the northeast, gave the Congress party a majority; in Bombay, in the west, it secured 13 of the 26 seats, but in the United provinces, in north-central India, the party was hopelessly outnumbered.

The lower house election in the United provinces gave the Independence advocates an absolute majority of 48 over all other parties.

Swing to Congress Party.

In the central provinces, just south of the United provinces, the Congress party was ahead, holding 51 seats against 25 for all others, with 36 unannounced.

Thus the adherents of termination of British control were virtually assured of domination of the lower houses in both those districts as well as in Orissa and its neighboring state, Bihar. The recent days of the election were quiet in comparison with the early voting, when there were seven roits, two murders, two airplane crashes, and two defamation cases. Many meetings were broken up with stones, eggs, and fruit.

A herd of elephants was made to charge a Congress party meeting in Bihar. The Congress candidate replied by riding around his constituency on a local elephant known as a dangerous beast.

Pandit Jawaharlal Nehru, president of the Congress party, covered 5,000 miles in less than a fortnight in his whirlwind campaign. He traveled by plane, elephant, camel, motorboat, steamer, rowboat, and carts.

SPEAKS FOR CHINA

Mme. Chiang Kai-shek.

NANKING, Feb. 21.—(AP)—Mme. Chiang Kai-shek, China's Wellesley-educated "first lady," made radio history today as the first Chinese woman to address a world-wide audience.

She spoke in faultless English from her home in commemoration of the third anniversary of China's "new life" movement—a plan she launched with Generalissimo Chiang Kai-shek, her husband and China's virtual dictator, for a moral reawakening of the country.

"China's war lord era, with its attendant strife," she declared, "is nearing an end because public opinion opposes those who want to settle differences with the sword.

"National unity is here because the people demand it.

"For a decade Generalissimo Chiang Kai-shek devoted himself to unifying scattered armed forces into a national army. Now he is seeking economic advancement.

"Chiang Kai-shek not merely has brought peace but has worked for the material betterment of the people."

MysteryVeils Story Bandits Kidnaped 24 in Manchukuo

[Copyright: 1937: By the New York Times.]

SHANGHAI, Feb. 21.—Mystery continues to surround vague reports that a train carrying Europe bound passengers for the trans-Siberian express was wrecked west of Harbin on Feb. 17 and that 24 foreign passengers were kidnaped. Japanese embassy officers here say they are "uninformed," although the Japanese military attaché says "there is something to it." The railway administration of Manchukuo insists there has been no wreck and the police deny that any foreigners have been kidnaped anywhere.

NANKING FIXES TERMS OF TRUCE WITH RED ARMY

Makes Four Demands to Halt Decade of War.

BY JOHN POWELL.
[Chicago Tribune Press Service.]

SHANGHAI, Feb. 21.—The central executive committee of the Kuomintang [government party] at its closing session today in Nanking laid down firm conditions which were announced as the only basis on which the government will allow the participation of Chinese communists in national affairs.

The government yesterday had canceled the anti-communist war which has occupied the attention of military forces of the country for a decade. The Kuomintang today sought to protect itself against recurrence of civil strife by laying down four conditions for coöperation with Chinese Reds.

Must Abolish Army.

These demands were: [1] Abolition of the communist army and its incorporation in the national government forces; [2] dissolution of the Chinese communist state and its unification with the central government; [3] cessation of Red propaganda opposed to Kuomintang principles, and [4] stoppage of the class struggle which divides society into antagonistic classes and invites mutual destruction.

Since the Chinese communists previously, under Russian influence, violated their original promises, the Nanking government is seeking means to compel observance of the new promises which the Reds offer to observe.

Offer "Chance to Reform."

The Kuomintang resolution recounted the long conflict with the communists and pointed out that "the crowning crime of communist bandits was the continuance of warfare against the central government after the beginning of Japanese aggression in 1931, but now, exiled in the northwest [Shensi and Kansu provinces], where foodstuffs are scarce and livelihood is difficult, the Reds express willingness to surrender."

The nation, it added, "cannot tolerate the existence of an organization detrimental to the interest of the state and the whole people, particularly when the organization depends on external forces for existence. Therefore, for the preservation of the past glory of the republic principles from communist sources must be annihilated root and branch."

TARIFF FILES

With our Expanding Tariff Files (of steel) all tariffs are filed vertically and wholly visible without removal from file-drawers—and you get 20% more capacity per drawer

DIRECT TO USER

Buy direct from manufacturer. Get better values and service. Loose-leaf binders, sheets, cards and printed forms for every record-keeping purpose. Steel filing equipment. Phone or write

TALLMAN, ROBBINS & CO.
314-24 W. Superior St., Chicago
Tel Whitehall 6400

CHAS. A. STEVENS & CO.

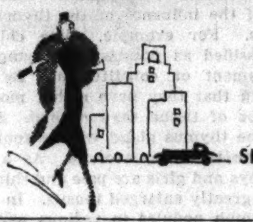

15% DISCOUNT on Silhouette treatments this week only! Phone Ran. 1500

SILHOUETTE SHOP.........SIXTH FLOOR

CHAS. A. STEVENS & CO.
STATE STREET CHICAGO

17.95

BEIGE AND THISTLE*

THESE NEW SHADES IN SOFT WOOLEN DRESSES SURE SIGNS OF SPRING, 1937!

Let them bloom under your winter coat now! Dresses like these, artful in their simplicity and line will be the foundation of your Spring wardrobe. With contrasting belts and kerchiefs. Also in grey, navy and black. 12 to 20.

**That divine, misty-pink purple of Scotland's thistle-covered moors.*

STEPHANIE FROCKS.......................FOURTH FLOOR

CHAS. A. STEVENS & CO.
STATE STREET, CHICAGO

DRASTIC CLEARANCE SHOE BOX SHOES!

SMART, DESIRABLE STYLES THAT WERE ORIGINALLY 6.75 and 7.75!

Included in this great event are flat and medium heeled styles in brown, grey, green, blue, rust in suede and bucko. Also a few blacks and 48 pairs of colored patent leather. Check this chart. See if it's your lucky day.

2.95

	-	3	-	4	-	5	-	6	-	7	-	8	-	9	-	10
AAAA											1	2				
AAA						10	4	3	6	6	8	4	11	7		
AA				1	1	11	6	6	5	5	3	6	9	9		
A			1	1	5	8	9	6	6	6	5	7	4	2		
B				8	7	12	4	10	4	5	2	3	1			
C				12	4	2		1	1	1	1	1				
D							1									

All sales final! No exchanges, refunds, credits!

*THE SHOE BOX.......................................FIFTH FLOOR

**Trademark registered.*

Store Hours: 9:30 A. M. to 5:30 P. M.

MARSHALL FIELD & COMPANY

Last 6 days

THE FEBRUARY SALE OF SHOES

Field's **BRITISH WALKERS** at a real saving

1. Colonial gore pump. In gray or white bucko. Special, $9.20

2. Kiltie oxford in black, brown or navy bucko. Leather heel, welt sole. Special, $9.20

3. Gillie tie oxford of black or brown calf. Special, $9.20

4. Monk type broadstrap. Brown calf or black, brown or navy, bucko. Special, $9.20

British Walkers, made in the United States in the traditional English manner, are included in our great February Sale. This annual event brings a special price to every shoe in the store—men's, women's, children's.

If you lead an active life, like to walk in good-looking sports clothes, you'll love British Walkers. They're tops in style, workmanship and quality.

Here are four new styles—all priced, for February, at $9.20.

Women's Shoes—Fifth Floor, Middle, Wabash
All the shoes in our Evanston, Oak Park and Lake Forest Stores are included in this Sale

Every Field PEACOCK is specially priced $7.75

ALL OUR LINES ARE INCLUDED IN THIS SALE

Salon Originals, from..............$10.75
Aristos, from..........$9.20
Field Arch Preservers, from..............$8.50
Dr. Locke Shoes, from..............$10.50
Young Moderns', from $6.10
Field Peacocks, all....$7.75
Field Tru-Poise, from.$7.75

From our regular lines—
SPECIAL CLEARANCE GROUPS
Discontinued styles and broken sizes. Not every size, but a good big tempting choice. From $3.75 to $7.75.

During our February Sale the spotlight turns on every one of our well known lines of shoes. All specially priced—to bring you Field quality shoes out of regular stock at remarkable savings.

Every Field Peacock in our huge stocks is specially priced at $7.75. Oxfords, sandals, ties. Gabardines, patents, kidskins, calfskins and suedes, as well as many combinations. In black, brown, navy, gray, and combinations of the Coronation colors.

If you know what these beautifully made shoes do for the slim foot with narrow heel and high arch . . . if that's *your* foot—this is a wonderful time to stock up.

Young Moderns' Shoes
Fifth Floor, Middle, Wabash
All the shoes in our Evanston, Oak Park and Lake Forest Stores are included in this Sale

WOTTA LIFE! WOTTA LIFE!

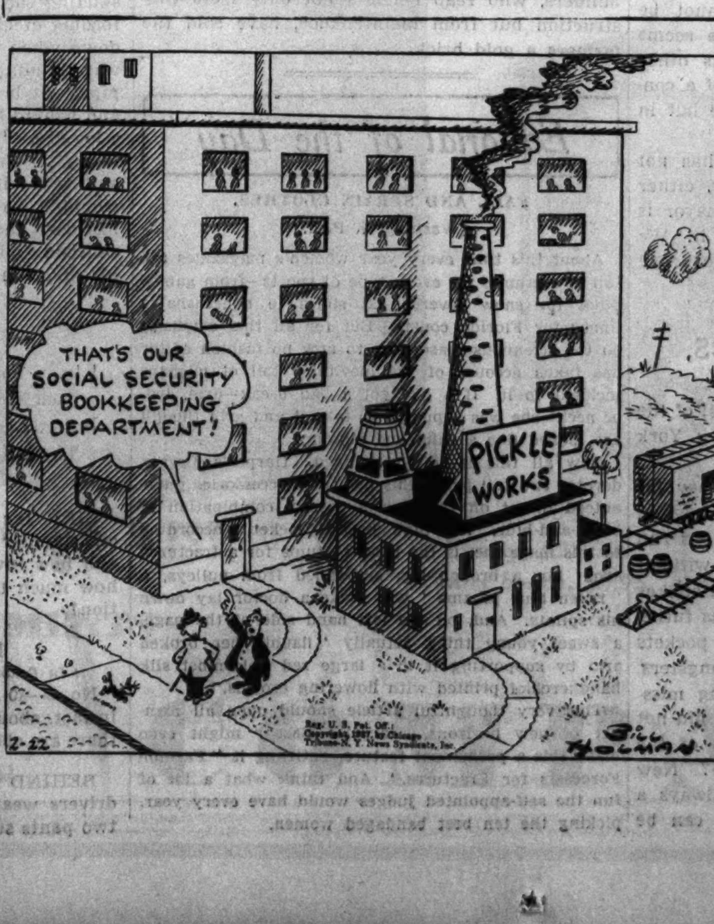

Beechwood Creosote

Blended with "California Fig Syrup" can only be found in MENTHO-MULSION. If it fails to stop coughs due to colds, ask for your money back. Now only 75c. Sold by Leading Druggists Everywhere.

ask for MENTHO-MULSION

20,000 Tin Cans—

scalp treatment machine—violin valued at $60,000—movie sound projector patent—hunting property—pretty girl advertising model—ormular-mounted table—home for mothers—Colonial homes in Virginia—these were subjects of want ads in yesterday's Tribune want ad section.

Have you checked the scores of new want ads in today's Tribune for offers of articles and services you want? Turn to the want ads now.

Chicago Daily Tribune

THE WORLD'S GREATEST NEWSPAPER

FOUNDED JUNE 10, 1847

ENTERED AS SECOND CLASS MATTER MAY 14, 1903, AT THE POSTOFFICE AT CHICAGO, ILL., UNDER ACT OF MARCH 3 1879

All unsolicited articles, manuscripts, letters and pictures sent to The Tribune are sent at the owner's risk, and The Tribune company expressly repudiates any liability or responsibility for their safe custody or return.

MONDAY, FEBRUARY 22, 1937.

THE TRIBUNE OFFICES.
CHICAGO—TRIBUNE SQUARE.
MILWAUKEE—EMPIRE BUILDING.
NEW YORK—220 EAST 42D STREET.
DETROIT—5-167 GENERAL MOTORS BUILDING.
WASHINGTON—815 ALBEE BUILDING.
LOS ANGELES—SPRING AND FIRST STREET.
LONDON—135 FLEET STREET.
PARIS—21 RUE DE BERRI.
BERLIN—HOTEL ADLON, 1 UNTER DEN LINDEN.
RIGA—STETINES IELA 2.
SHANGHAI—160 AVENUE EDWARD VII.
TOKIO—IMPERIAL HOTEL.
MEXICO CITY—QUETZALCOATL PALACE.
PANAMA CITY—HOTEL CENTRAL.
SPECIAL REPRESENTATION.
SAN FRANCISCO—820 KOHL BUILDING.

THE TRIBUNE'S PLATFORM FOR ILLINOIS AND CHICAGO

1. *Make Chicago the First City in the World.*
2. *Faster Suburban Service.*
3. *Modern Street Cars.*
4. *A Lake Front Air Port.*
5. *A Flying Service to Milwaukee.*
6. *A Motor Ferry to Michigan.*
7. *End the Parole Business.*
8. *Overcome Crime.*
9. *Cut Taxes in Half.*

FROM WASHINGTON TO BRANDEIS.

"It is important, likewise, that the habits of thinking in a free country should inspire caution in those intrusted with its administration to confine themselves within their respective constitutional spheres, avoiding in the exercise of the powers of one department to encroach upon another.

"The spirit of encroachment tends to consolidate the powers of all departments in one and thus to create, whatever the form of government, a real despotism. A just estimate of that love of power and proneness to abuse it, which predominates in the human heart, is sufficient to satisfy us of the truth of this position.

"The necessity of reciprocal checks in the exercise of political power by dividing and distributing it into different depositories and constituting each the guardian of the public weal against invasions by the others has been evinced by experiments ancient and modern, some of them in our country and under our own eyes.

"To preserve them must be as necessary as to institute them. If in the opinion of the people the distribution or modification of the constitutional powers be in any particular wrong, let it be corrected by an amendment in the way which the constitution designates.

"But let there be no change by usurpation; for though this in one instance may be the instrument of good, it is the customary weapon by which free governments are destroyed. The precedent must always overbalance in permanent evil any partial or transient benefit which the use can at any time yield."

There is nothing that can be or needs to be added to the words above, from Washington's farewell address, unless it is this:

Man's struggle for the dignity of the individual and the material blessing flowing from liberty under law began beside the Nile and Euphrates. It was continued in Athens and Rome, in the forests of ancient Germany, and in the imperfect parliaments and law courts of medieval England.

Concord and Lexington in 1775 and Philadelphia in 1787 were mileposts on a road already more than fifty centuries long. When our first President addressed his final counsel to the new American nation personal and dictatorial government was a horse and buggy institution already discredited by thousands of years of history.

Relative to the whole, the years between 1796 and 1937 have added little to the fund of experience which prompted Washington's warning. That those years have added nothing to make it less fresh and true than the day it was first written we may judge by these words only a decade old:

"Experience should teach us to be most on our guard to protect liberty when the government's purposes are beneficent. Men born to freedom are naturally alert to repel invasion of their liberty by evil-minded rulers. The greatest dangers to liberty lurk in insidious encroachment by men of zeal, well-meaning but without understanding."

That statement was made in an opinion dissenting against a conviction obtained by wire tapping, written in 1927 by Justice Louis D. Brandeis of the Supreme court, then in his seventy-first year.

MAYOR KELLY GOES TO WASHINGTON.

Mayor Kelly has asked for a $40,000,000 federal grant to help finance a subway and a west side elevated highway, important parts of his proposed new local transportation system for the city.

The mayor's trip to Washington cannot be called that of a mendicant. Rather, he seems possessed by the idea that Chicago has other functions and another status than that of a contributor of taxes to be spent everywhere but in Chicago.

This is a novel and naïve idea. It has not seemed to recommend itself in the past, either in Washington or in Springfield. The mayor is to be commended for daring to entertain it. We hope his actions will continue to be governed by it.

CRIME AND POLITICS, AGAIN.

The testimony unfolded daily in the trial of the racketeers charged with preying on New York restaurants follows a consistent pattern.

The restaurant owner was invited to pay for the "protection" of a fake business association or submit to exactions by fake labor unions run by gunmen. Sometimes he submitted without protest. If he resisted, stench bombs and strikes quickly convinced him that resistance was futile. Eventually he joined those who lined the pockets of the late "Dutch" Schultz and his gangsters.

A naïve observer might find something missing in the picture. Why, he will observe, did not the restaurant men seek the protection of the law? Why didn't they go to the police? New York has good policemen, if it hasn't always a good police department. Its policemen can be depended upon to give gangsters short shrift—if the politicians let them.

That, of course, answers the naïve observer's question. It is only the front men of the conspiracy who are present in court, the gangsters who did the actual collecting, the attorneys charged with taking care of their petty fixing.

The actual defendants were not a particularly dangerous crew. Others made the racket a success. Real life equivalents of Orphan Annie's J. Preston Slime supplied legal brains and a liaison with politics. Political bosses told the police to lay off. Between them they took the lion's share of the racket's profits. Occasionally they got a fleeting mention in the testimony, but they are not mentioned in the indictment.

CHECKING THE TVA CLAIMS.

The power companies established in the Tennessee Valley authority's territory recently renewed their offer to coöperate with TVA. They suggested a pooling of power supplies and an agreement to divide the territory with a view to avoiding the expense of duplicating the distribution services. The offer has not been accepted as yet and most observers think it will not serve even as a basis for discussion. Obviously if some formula of coöperation is not agreed upon an era of cutthroat competition between the government and the investors in the private companies is to be expected.

It is in view of that possibility that the accounting methods employed by the government are of particular importance. The TVA is supposed to sell its power at rates which will yield a fair return on the investment. By doing so the TVA is supposed to serve as a yardstick for the rates charged by private companies. If the government can earn a fair return by charging much lower rates than the private companies ask, that fact will be regarded as evidence that the private companies are gouging the public.

The evidence will be meaningless, however, if the capital cost of the government's power services is not fairly stated. It has been charged again and again that the government's reckoning of its outlay for power has been understated by many millions of dollars. Expenses have been charged to navigation, flood control, and soil conservation which properly should have been charged to power development, or so it is alleged.

The question is one of fact. It may not be possible to allocate the costs precisely, but an impartial accounting and engineering board could very quickly audit the books and correct any gross errors which exist. The American Society of Civil Engineers could supply a tribunal whose finding would be above suspicion.

THE CANAL DIGGING RACKET.

Over a period of years national and state governments have spent a billion dollars on the canalization of rivers in the Mississippi watershed. The objective, as shouted from the house tops, is to give the middle west the benefit of low cost water transportation. As each appropriation is made, groups of promoters cite the low freight rates available on the Great Lakes and supposed to exist in France and Germany. Nobody appears to question the oft-repeated lure of cheap water service, and the whole valley has been looking forward to that mystic day when the public will cash in on its investment. As year after year rolls away and long tows of heavily loaded barges fail to make their appearance an increasing number of citizens are wondering what is wrong with the picture. Why are canals so valuable in Germany, not utilized in the United States?

A favorite answer is that the American public is not water-minded, but a glance at the map of Germany will raise suspicions that there are other reasons. The rivers flow from the interior to the seacoast to drain the country of its exports as naturally as water from the fields. American rivers run to the Gulf of Mexico and across the trafic stream, which is eastward. The Rhine has its reservoir at Lake Constance, and other German rivers are fed by melting Alpine snows. Our streams are dependent on rainfall. Pictures of the Rhine show high banks and a well defined course, duplicated only by our Hudson. Western rivers meander over an alluvial plain and have neither depth nor banks worth mentioning. Germany's rivers are easily accessible to coal and ore, which are united at steel plants. These raw materials are not accessible to water transportation except on the Great Lakes and Monongahela. It is also surprising to learn that even in Germany and France the railroad is the backbone of the transportation system.

The real reason for the continued expenditures is the existence of a public racket. Years ago state and federal expenditures were authorized for such bona fide canalization work as the St. Clair and St. Marys rivers. On their completion, dredging companies and contractors sought other fields for employment and the public was carried away by the success of the first ventures. Now the racketeers have banded themselves together with groups of misguided enthusiasts, and as fast as one project is completed another is proposed. First it was a six foot channel on the upper Mississippi and Missouri, and now it is nine feet. As these latter works near completion there are rumblings of demands for a twelve foot depth.

Some day the taxpayers will realize that the country hasn't a Chinaman's chance of receiving even the smallest benefit from the huge waterway system that has been planned. They will learn that a highly organized band of canal builders, who reap benefits not only from construction but from maintenance, have sold the farmers a gold brick.

Editorial of the Day

FALL AND SPRAIN CLOTHES.

[Washington Post.]

About this time every year women's magazines are full of costumes for every type of sports—from gabardines for snow covered ski slides to noncrushable linens for Florida courts. But for all this emphasis on the strenuous season, up to now no fashion editor has taken account of the inevitable toll of mishaps incident to it. If a girl got a bad break—arm, leg, or neck—she was supposed to take it and grin though she looked like a bandaged mummy.

Now all this is to be changed. Harper's Bazaar devotes two full pages this month to accessories guaranteed to set off the always painful combination of black-and-blue. A "pink beaded jacket," according to this magazine, is the ideal costume for a fractured arm. For a broken leg, suspended from pulleys, a "raven blue pajama" will make a doctor lay down his splints. And, on the left hand side of the page, a sweet young thing actually "flaunts her broken arm by supporting it in a large red Colcombet silk handkerchief printed with flowering crowns."

This very thoughtful article should open all manner of new horizons. Harper's Bazaar might even make this a permanent feature, entitling it "Fashion Forecasts for Fractures." And think what a lot of fun the self-appointed judges would have every year, picking the ten best bandaged women.

A LINE O' TYPE OR TWO

How to the Line, let the quips fall where they may. Reg. U.S. Pat. Office

RETORT BELLIGERENT.

One of our favorites from the classic dept. . . . The silent, tough looking fellow with one foot on the bar rail was annoyed when the talkative stranger pushed up against him. "I just came back from Australia," announced the t. s. "I been in China and India and the Philippines and all over Europe. What'd you say if I was to tell you I'd been in ever' country in the world?" The silent man shifted slightly to get his left out. "I'd say it was a doubled-dyed lie," he announced solemnly. That's when the bartender reached for his bung starter.

The Terminus of Interminability.

On the indefinite date of Feb. 17, 1937, on the front page of THE CHICAGO TRIBUNE (a nameless paper of uncertain frequency in publication) appeared a lengthy short article by an American reporter of unknown nationality, thus: "A bright rim of white sand . . . stretched away interminably from Gary to Michigan City." Neal B.

MR. PECKHAM, the impresario of the gigolo business, was quoted: "Any person is interesting for one evening. That's what I tell all my boys.' Regretfully thrust into our 'Tain't So pigeonhole.

FREEDOM'S VOICE STILL RINGS.

George Washington was first in war, first in peace and
(You finish it). Next he made the British cease and
Desist from hiring Indians to trim scalps off settlers
(History says British bosses then were just like
Hitlers).
Then George helped draft our much discussed
Constitution—
That's still well preserved like Daughters of the
Revolution.
If you don't believe this listen to fellows named
Nye and Norris and Wheeler,
Who squawk like all get-out whenever Roosevelt
puts out a feeler.
But George's greatest tribute comes from the school
Kids, who are the hardest folk in the world to fool.
They like that yarn about his making the cherry
tree blooie,
But pay no mind to the moral, which they think is
hooey.
Most of all they like George because he was first in
war and peace for aye. . . .
And his birthday lets them stay away from school
all day and play.

SIR: The National Safety council tells us that "in the ordinary course of existence the most dangerous place is in an auto, and the second most dangerous is in one's home." So, the girl who walks back home is virtually jumping from the frying pan into the fire. W. Dee.

SPIRITUS HANGOVERI.

My Good Man: "Drinkin' whisky" may be pleonastic, but to a Kentuckian it should be rare fruit indeed these days. Most of the stuff on the market unquestionably was intended to clean sinks or kill corns. Mose.

Right! He'll Have to be a Columnist.

(A father's letter, quoted in a financial ad.)

Dear Son: I want to caution you against going out for both the college newspaper and the college dramatic club. Choose one or the other. You can't juggle Latin verbs, Hamlet, and a reporter's job all at once . . . and do any of them well!

I THINK MATT S. ought to be very careful in his correspondence with that head waiter in St. Louis who wants to write him, but doesn't know what to write about. Let Matt get better acquainted with the gentleman and find out how his dress suit may be borrowed. C. E.

OUR EUREKA DEPT.

You'll have to write your own head, sir, but Mr. Matheson is president of the Mormon church organization on the north side and also chief executive of the Roll-a-Way Bed corporation. P. M.

FOR POETS.

Poets should sing—not rant in rhyme.
Joy is so fleeting, and beauty so rare,
The world is so full of sorrow and care,
And hearts are so sad, so much of the time.

There are thorns on the roses. Yes, I know!
And weeds in the garden, and clouds in the sky!
But there must be joy somewhere, and I
Have need of joy on the path I go.

So sing a happier song for me
And bolster my soul for the days to be.
Marjorie F. W.

NEGLECTED EDUCATION.

It is quite natural that some people have questioned my statement that Aunt Betsy Hawes of southern Kentucky, at 97 years, has never seen a railroad. They don't realize that you enter a new world when you get a few miles off the concrete. . . . It was a warm, hazy autumn day the last time I saw Aunt Betsy. Old Gabe Harper, with his faithful mules, furnished the transportation to her place. Gabe's age is uncertain, but the next oldest inhabitant can't remember when he wasn't called Old Gabe. In 1854 a doctor told him he had a weak heart and that he'd have to give up tobacco and whisky. "I used to go up in the old fool's office once a year," Gabe told me, "and blow smoke in his face. He passed on forty year ago. Reckon he was so disappointed I kept on livin' that he died of a broken heart." . . . It was a long trip, threading the gulches, skirting the narrow ledges of the mountains and fording creeks full of quicksands, and it was sundown when we came to Aunt Betsy's cabin. She was standing in the doorway, puffing her corncob pipe. At her feet a hound dog stretched lazily, and behind her was a huge kettle suspended over a log fire. "How be ye?" was her cheerful greeting. . . . I'd like to tell you about the supper and the talk in the twilight, but perhaps you wouldn't be interested. Aunt Betsy's education has been sadly neglected. She has never seen a railroad and knows nothing of mass production, hit and run drivers and neurasthenia. E. C. W.

SUNSET.

I know not if the roadside flower wears
Such handiwork of God as all may scan;
But yon gold coin that rolls to westward bears
The image and inscription of no man.
T. E. B.

SIR: It's a particularly cold day, but I recall one summer in St. Louis (hot summer is pleonastic) and how invigorating it was to go bathing. But how much time it took to clean off the invigoration! Hop.

PROSPERITY IS BACK.

(An Orlando, Fla., real estate ad, via M. P. M.)

No. 2—40 acres. Mostly cleared; on good lake, in fact, about ten acres are in this large lake and there are about 1,500 feet of lake frontage.

BEHIND THE WHEELS of many 1937 cars sit drivers wearing the second pair from their 1935 two pants suits. W. C. S.

How to Keep Well By Dr. Irving S. Cutter

To the limit of space questions pertaining to hygiene and prevention of disease will be answered in this column. Personal replies will be made to inquiries, under proper limitations when return stamped envelope is inclosed. Dr. Cutter will not make diagnoses or prescribe for individual diseases.

[Copyright: 1937: By The Chicago Tribune-N. Y. News Syndicate, Inc.]

THE PUZZLING THYMUS GLAND.

YES, we know much about the endocrine glands and our knowledge is growing apace. But many enigmas remain to be solved, some of which revolve around one of the most mysterious and uncertain structures of the body, the thymus. We cannot as yet state definitly why this gland exists or just what it does. Those who have studied it are not at all in agreement as to their findings either as to its character, its functions, or the part that it plays in body economy.

Where is this curious triangular affair? It lies in the upper portion of the chest with the breast bone in front and the heart and windpipe below and behind. While the size varies, it measures approximately 2 inches in length by 1½ inches in width at the broadest part. Rarely will it exceed a quarter of an inch in thickness and the total weight is about one-half ounce. Some authorities believe that its cells are related rather closely to the parathyroid glands which, as we know, control the manner in which the body utilizes calcium.

We cannot disregard certain phenomena which have been associated with the structure and which continue to bob up every now and then, indicating that a more intensive investigation must be made of the influence of the thymus secretions. For example, some children are classified as possessing a lymphatic temperament or constitution. By this we mean that they have rather more of this type of tissue than normal. Sometimes the thymus gland will be found to be larger than the average. As a rule these boys and girls are pale and thin and exhibit greatly enlarged tonsils. In addition, lymph nodules in various parts of the body can be felt as rather firm masses.

Combined with this group are those who present a marked overgrowth of fat which is soft and flabby. At the same time their blood vessels, hearts, etc., are reduced in size. In either of these conditions the thymus gland is usually oversize.

Our interest lies chiefly in the fact that the tragedy of sudden death may follow trifling causes in certain youngsters. A plunge into cold water, the administration of an anesthetic, or the prick of a needle may be followed by disaster. Whenever such a casualty occurs, an overdeveloped thymus is likely to be blamed, but according to the British commission, appointed in 1931 to study this type of sensitivity, no evidence could be brought forward proving the thymus guilty. In other words, no excess output of the cells of this structure could be blamed positively for the accident. On the other hand, most of the cases scrutinized showed a somewhat reduced size of the heart, aorta, and other glandular structures.

For more than a century scientists have searched for the cause of these untimely deaths and while occasionally a large thymus is disclosed at autopsy, the argument advanced, namely, that the trachea [windpipe] was so firmly pressed upon that it interfered with respiration, does not appear to be sound. It is not without the realm of possibility, however, that some internal secretion of the gland may be present in the circulation—a chemical toxin or hormone—not yet recognized.

Is it wise to insist that in every growing child the thymus shall be X-rayed for the purpose of reducing its size and thus holding it under control? Not as a rule. While the procedure will bring about a premature shrinking of the gland, how do we know that some substance needed for growth will not be destroyed? In fact, the thymus may represent an island in our glandular world. If the thymus is X-rayed, why not other glands that may be obviously larger than normal?

Nevertheless, if the thymus is markedly obtrusive, extremely small doses of X-ray may be used to lower its activity. Overdosage, however, has been followed in some instances by unfavorable results.

Yes, the thymus is a puzzle, but its presence may be disregarded in most cases. It disappears slowly after puberty, its cells undergoing absorption.

SODIUM SALICYLATE.

S. A. writes:
1. What is the purpose of sodium salicylate?
2. Will it prevent or relieve rheumatism or arthritis?
3. Is it more effective when taken with bicarbonate of soda?

REPLY.

1. Sodium salicylate is the salt usually employed to relieve the aches and pains of rheumatism.
2. In rheumatism and arthritis it is analgesic and tends to shorten and decrease the severity of acute attacks.
3. The administration of sodium salicylate is usually accompanied by large amounts of sodium bicarbonate to prevent the liberation of salicylic acid in the stomach and to check acidosis. The administration of this drug should be supervised by a skilled physician.

STIFF FINGERS.

L. T. writes: About nine weeks ago I fractured two fingers of the right hand. I had them set and later the hand was treated with heat to restore movement. I am as yet unable to close my hand completely and cannot afford to continue the heat treatments. I do various exercises in an attempt to loosen the tendons. What can I do at home to restore normal use of my fingers?

REPLY.

Tendons and muscles are likely to become stiff after the long period of rest necessary to heal a bone. You can soak the hand in hot water for thirty minutes two or three times daily, then massage fingers and entire hand. Use a small amount of cocoa butter to lubricate the skin. Persistence will win.

SHOULD BE EXAMINED.

MRS. J. C. writes: My 14 year old daughter is very fidgety and bites her nails. Noise gets on her nerves. Does she need a rest, a vacation, or what?

REPLY.

Be sure that your daughter's physical condition is up to par and that her environment—both at home and at school—is favorable to rest. Some children go through the adolescent period with difficulty and girls particularly must be protected against excess fatigue. Her blood should be checked for anemia. More hours of rest in bed will help. Don't scold her and thus aid to her nervousness.

TRUTH ISN'T THE VIRTUE IT ONCE WAS

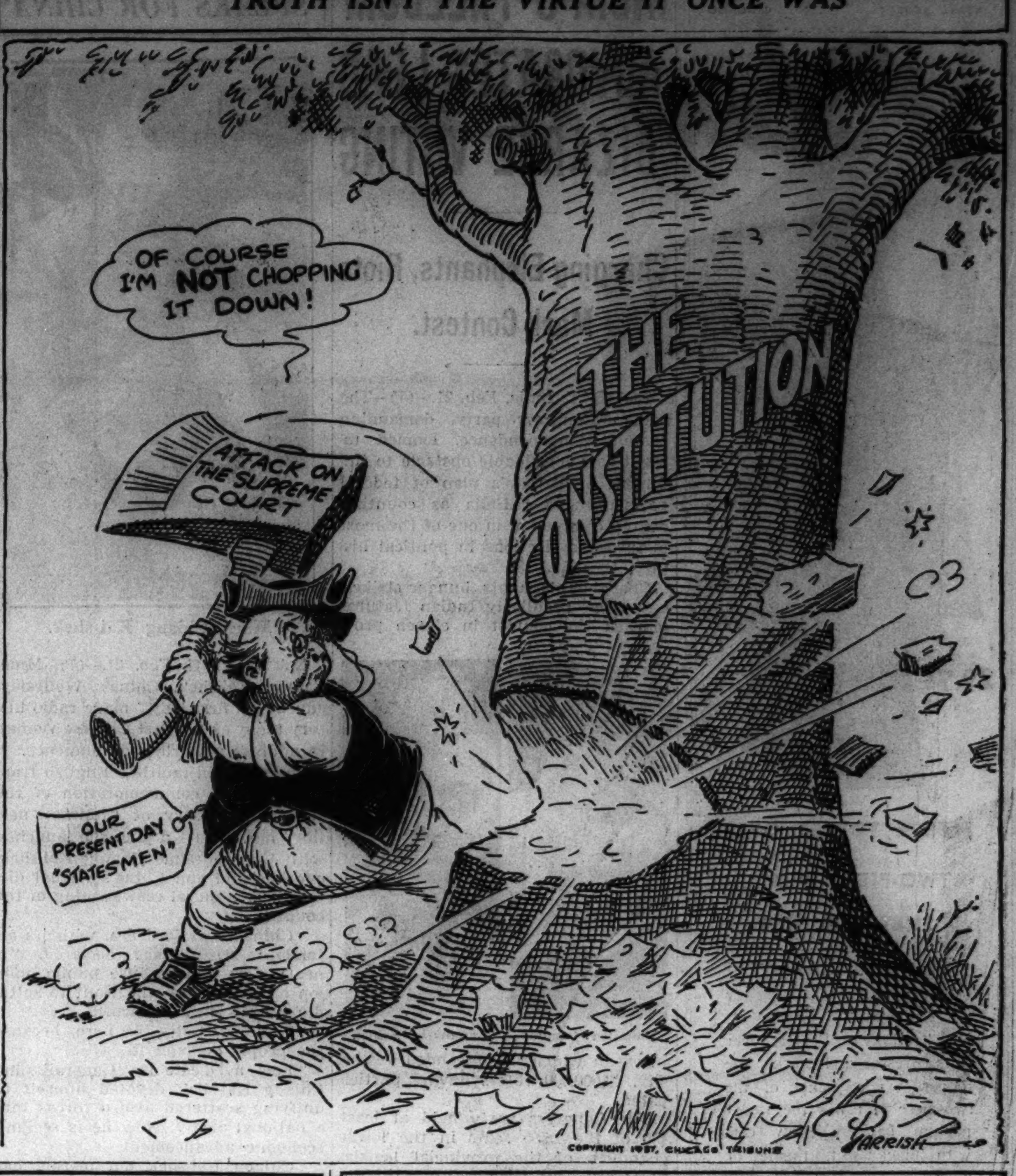

From the Tribune's Columns

20 Years Ago Today

FEBRUARY 22, 1917.

CHICAGO—Barney Grogan's saloon was destroyed at 2 o'clock in the morning by the explosion of a bomb so powerful that windows within the radius of a block from the corner of Van Buren street and Racine avenue were shattered. Tenants of seventy-two flats in the building housing the saloon were thrown into a panic and fled into the streets half clad. Grogan, long active in Democratic politics, ascribed the bombing to political foes. He is in a hot fight for the aldermanic nomination in the 18th ward. His chief rival is John J. Tuohy, a saloonkeeper.

WASHINGTON—Absolute prohibition legislation took its longest forward stride in the nation's history as the house of representatives, after two hours of uproarious debate, approved by a four to one majority a senate measure which would raise an ironclad barrier against importation of liquor into prohibition states. President Wilson is expected to sign the measure.

WASHINGTON—A pronounced stiffening of the attitude of the administration toward Germany was noted. The state department admitted that a specific demand for the release of the American seamen held prisoners from the English prize ship Yarrowdale has been sent to Berlin. No reply has been received.

AMSTERDAM—The Kolnische Volks Zeitung, assuming that the American government "is seeking to prove that Germany does not dare to sink American ships," declares that should the steamers Rochester and Orleans meet a German submarine their fate would be sealed. "It would be absurd after the German official declarations," the paper says, "that even in a single case any regard should be paid to the possibility of avoiding a conflict with the United States."

CHICAGO—Predictions of rioting and anarchy as the result of failure of railroads to provide cars for shipments of foodstuffs to the east were made by President J. P. Griffin of the Board of Trade. He forwarded an emphatic protest to the interstate commerce commission. Prices are the highest since civil war days. White potatoes sold at $3.60 a bushel and hogs at $12.95. In New York new food riots occurred as Mayor Mitchel promised women delegations aid in securing relief. In Washington congress took up the food situation as President Wilson planned to take personal charge of the proposed nation-wide price inquiry. It is hinted that German sympathizers are inciting the New York food riots.

WAR SUMMARY—London reports the capture of German trenches north of Gueudecourt, south of Armentieres on a front of 650 yards and southeast of Ypres on a front of 100 yards.

FRIEND OF THE PEOPLE

Letters to this department must be signed with names and addresses of writers.

PROPERTY INTEREST.

Chicago, Feb. 13.—[Legal Friend of the People.]—In 1899 my wife received a deed from her father's estate for eighty acres of land. She and I lived on it for 32 years, then moved to town and rented the property to our son-in-law. For some reason it was always assessed to me.

1. I have paid taxes for 36 years.
2. I have built several buildings on the farm.

What I want to know is [3] what interest I have in the farm, also my wife?

My wife had about $1,100 in the bank which later closed, paying 10 per cent. Now they are ready to pay another 10 per cent.

4. My wife died last year without leaving a will. E. V. C.

1. In general, a husband would not be permitted to assert a tax title or a title by adverse possession as against his wife.
2. In absence of contrary proof it would be presumed that you were doing this as a gift to your wife.
3. None, unless you can prove additional facts. Of course, you have a dower interest as you would have in any of your wife's real estate.
4. The receiver is in a position to insist on probate of the estate but you may be able to persuade him to waive probate.

TRIBUNE LAW DEPARTMENT.

VOICE OF THE PEOPLE

Writers should confine themselves to 200 or 300 words. Give full names and addresses. No manuscripts can be returned. Address Voice of the People, The Tribune.

THE SCHOOL BILLS AT SPRINGFIELD.

Wilmette, Ill., Feb. 18.—On a recent evening nearly two hundred superintendents, principals, and board of education members of the suburban school systems of Cook county took a fall out of senate bills No. 1 and No. 2, which were introduced by Senator Harry Stuttle the first night of the current session of the Illinois general assembly. Bill No. 2, providing for a single state-wide school district with $1,000,000 for a new state school board to hand out to impoverished school districts, was promptly disapproved because of the danger of such a fund working havoc with the personnel and discipline of a new board. Bill No. 1, which provides for a new state board of education with immense administrative powers, was given considerably more consideration, because all educational interests in the state wish some sort of a state board.

The principal stumbling block before bill No. 1 is that apparently with unanimity the officials actually in charge of the 12,000 odd school districts in Illinois fear that a state board with administrative powers means ultimate state regimentation such as is now had in Italy, Germany, Russia, and France. A large number of civic bodies seem not to fear this threat and want a "strong" state board. The more conservative active school people point out the following positive needs in education if Illinois is ever to get out of the ruck:

1. A state board composed of large calibered, nonsalaried people.
2. A professional staf of qualified merit and experience.
3. A reputation achieved as soon as possible for sanity and progress, not only with the people of the state but with the general assembly.
4. Prompt rewriting of the Illinois school law so as to preserve home rule, permitting local boards to solve their own problems as much as possible.
5. Provision for equal educational opportunities within minimum but not maximum limits for all school children of the state.

Such a program does not require an administrative state board; it does require a permanent fact-finding, recommending board. The general assembly should establish such a board at once. And Gov. Horner should watch his step when he appoints its members.

HERBERT B. MULFORD,
New Trier Township High School Board.

INFERENCE.

Chicago, Feb. 15.—Attorney General Cummings let the cat out of the bag very clearly in his speech last night in favor of the enlargement of the Supreme court.

He said, "What then is the real objection? It is simply this: Those who wish to preserve the status quo want to retain on the bench judges who may be relied upon to veto progressive measures."

If this be true then its opposite must be true, which would be in the reverse of Mr. Cummings' own words: What then is the real purpose? It is simply this: Those who wish progressive measures want to place on the bench judges who may be relied upon to vote for them.

Mr. Cummings should be asked if this reverse is not true as well as his own statement. WALTER J. PARSONS.

FOR PACKING THE COURT.

Oak Park, Ill., Feb. 18.—Certainly I am in favor of revamping the Supreme court. There have been many doubts as to their interpretation of the constitution. One interpretation is not enough when laws affect the well-being of thousands of people who lost jobs, homes, insurance, farms, and suffered mental and physical breakdowns, breakdown of morale, etc. At best their decisions were only interpretations, and interpretations are determined by your point of view or my point of view.

"We the people" are the first words of the constitution. This document was written for all of us, not for the favored few. The favored few have become so through grasping and chiseling. But obviously the judges overlooked these simple words. They must be blind as well as old. They certainly are sadly out of touch with conditions in existence today.

While there was a frontier, chiseling and high-handed methods were put over because if we didn't like it we could go some place else. Today we have no such frontier, and the capitalists must be shown that the common people are not the boobs they took them for.

There really is nothing like a depression to bring out the hidden crookedness of the capitalistic system, and to think that we had to look to our government for support in the past few years. The banks failed only because the big shots knew about the crooked double-dealing and took their money out before the crash, leaving boobs to hold the bag. The so-called boobs won't want to hold any more bags for the big shots after the exposé of recent years.

If the Supreme court would void the NRA, the AAA, and the minimum wage act, goodness, what will they do to the social security act? Why should the Supreme court interpret the constitution in favor of the big shots instead of the middle class working people? Why not interpret the constitution in favor of "We the people"? THYRA J. LANGEFELD.

NEUTRALITY LEGISLATION.

Chicago, Feb. 17.—I want to congratulate you on the excellent cartoon by Parrish which appeared in THE TRIBUNE of Feb. 6. It clearly shows the inherent fallacies in the proposals for mandatory neutrality legislation. It is obvious, I think, to any one who examines the problems of international trade in time of peace that mandatory neutrality legislation can only have the result of reducing our exports in time of peace as well as in time of war and thus contribute to a material reduction in our national prosperity.

WALTER H. C. LAVES,
Director, League of Nations Association.

TRAFIC IN MISERY.

Chicago, Feb. 18.—I see by this morning's TRIBUNE that the President is threatening congressmen from the stricken areas in the south with holding up relief to their districts unless they hop through the hoop and vote for the packing of the Supreme court.

This, coming from the man who has set himself up as the greatest humanitarian of all times, should prove conclusively how completely he has trafficked in human misery to further his own interests. When history is written let the truth be spoken. SCOTT C. DYER.

TREASON TRIALS IN RUSSIA

[Glasgow Bulletin.]

Prisoners cheerfully gloat over their guilt and confess all sorts of crimes against the state with a most unnatural frankness.

OPEN ALL DAY TODAY—STORE HOURS—9:30 A.M. TO 5:30 P.M.

Last 6 days

FEBRUARY SALE OF FURNITURE

Thousands of pieces specially priced

SALE OF 2,000 INNERSPRING MATTRESSES

...the best value we know of

$19.75 FULL OR TWIN SIZE

Complete List of Our FEBRUARY SALES AND SELLINGS

Customers with unerring instincts for values have crowded these sections all month long to take advantage of the remarkable savings. While we've sold almost unbelievable quantities, in most cases stocks are still fairly complete. But prompt buying is essential.

FURNITURE SHOES
Dinnerware • Stemware
Reupholstery
Lamps and Shades
Kitchen Furniture
Frames and Framing
Floor Coverings
Layettes and Nursery Furniture
Gloves and Knit Underthings

and in the Store for Men

Shoes • White Jacquard Shirts
Hose and Underwear by the Box

SO GOOD WE BOUGHT 7 CARLOADS!

Solid maple bed, dresser, mirror, chest $69

EIGHTH FLOOR
SOUTH, WABASH

This mattress is identical in inner construction with one selling for MUCH MORE MONEY in a nationally advertised line.

Looking for a mattress to top all previous values for the February Sale, we worked out a plan with one of the country's leading bedding manufacturers to purchase 2,000 of a popular number from their nationally advertised line to sell at an unprecedented price this month, using the same innerspring unit and construction—and a better ticking. Both mattresses are displayed in our Scientific Sleep Equipment section for you to make an accurate comparison.

SCIENTIFIC SLEEP EQUIPMENT
EIGHTH FLOOR, SOUTH, WABASH

TELEPHONE ORDERS WILL BE TAKEN TODAY AS EARLY AS 9 A. M.

Our telephone switchboard will be open half-an-hour early this morning to take care of orders. Call State 1000, Personal Shopping Bureau . . . Mail orders will be filled promptly; please state size wanted, full or twin.

We planned this furniture—drew the specifications—and made it the best buy we've seen for the money!

Six months ago we sensed that *better quality* maple furniture would be in big demand during 1937. So we called in five leading manufacturers to bid on a design, and placed an enormous order to get the price concessions that made possible this February price.

Ample size is a paramount feature

Mirrors are extra-large . . . dressers and chests are full size pieces . . . construction and finish follow the specifications of much higher priced suites. Expect to see SOMETHING out of the ordinary for your money, and we give you our word that you won't be disappointed.

EIGHTH FLOOR, MIDDLE, WABASH

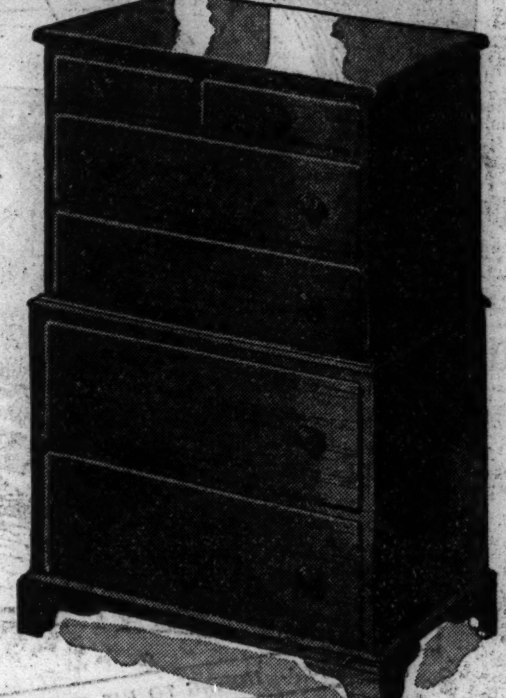

Chest-on-chest, $29.50

Full or twin size bed, $17

Night table, $8.95

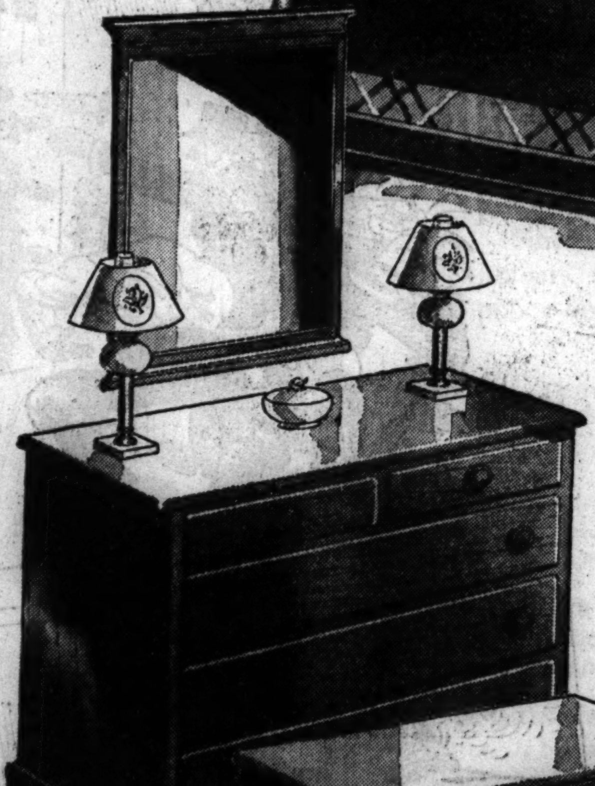

Dresser base, $22
Mirror, $7

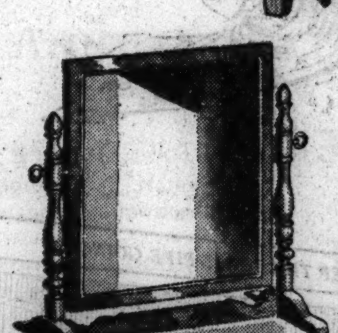

Chest mirror, $5.95

Chest, $23

Vanity, $23.50
Vanity bench, $6.95

SPECIAL ARRANGEMENTS FOR EXTENDED PAYMENTS

MARSHALL FIELD & COMPANY

WHY THE TRIBUNE HAS THE THREE GREATEST LIVING CARTOONISTS

WILL THIS BE OUR LOWEST SCALE OF LIVING WHEN POVERTY IS BANISHED?

HERE'S HOW—

POISONING THE NATION

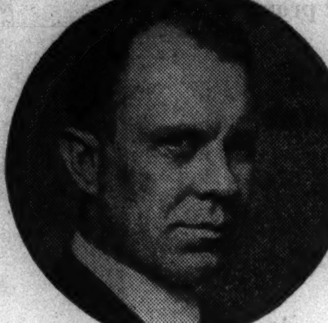

CAREY ORR

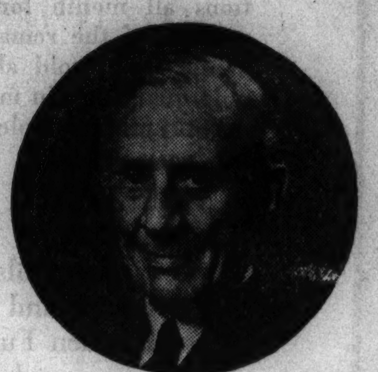

JOHN T. McCUTCHEON

JOSEPH L. PARRISH

McCutcheon, Orr, Parrish—each is a master whose pen and ink interpretations of the vital issues of the day are without equal.

Their Tribune cartoons are discussed and laughed over, reprinted and framed, praised and denounced—but never ignored.

They hang in thousands of homes, decorate walls, desks, and work benches in thousands of offices, stores, and shops throughout the world.

Characters created by these Tribune cartoonists have been adopted in their entirety by other artists and used as common property because they so aptly expressed a personality or an issue.

Chicago Tribune readers enjoy the artistic creations of these three greatest living cartoonists because the Tribune spares no expense in giving full effect to its policy of printing the best newspaper in the world.

Each day the Chicago Tribune publishes the most comprehensive reports of news happenings. It provides the finest comics, feature articles, and news photographs.

It employs the latest and best printing facilities, ink and paper. And as rapidly as new improvements are developed the Tribune will use them to increase the enjoyment of readers.

Chicago Tribune

WORLD'S GREATEST NEWSPAPER

Total daily circulation now in excess of 800,000
Total Sunday circulation now in excess of 1,000,000

WHAT A BRITISH CONSTITUTIONAL CRISIS LOOKS LIKE

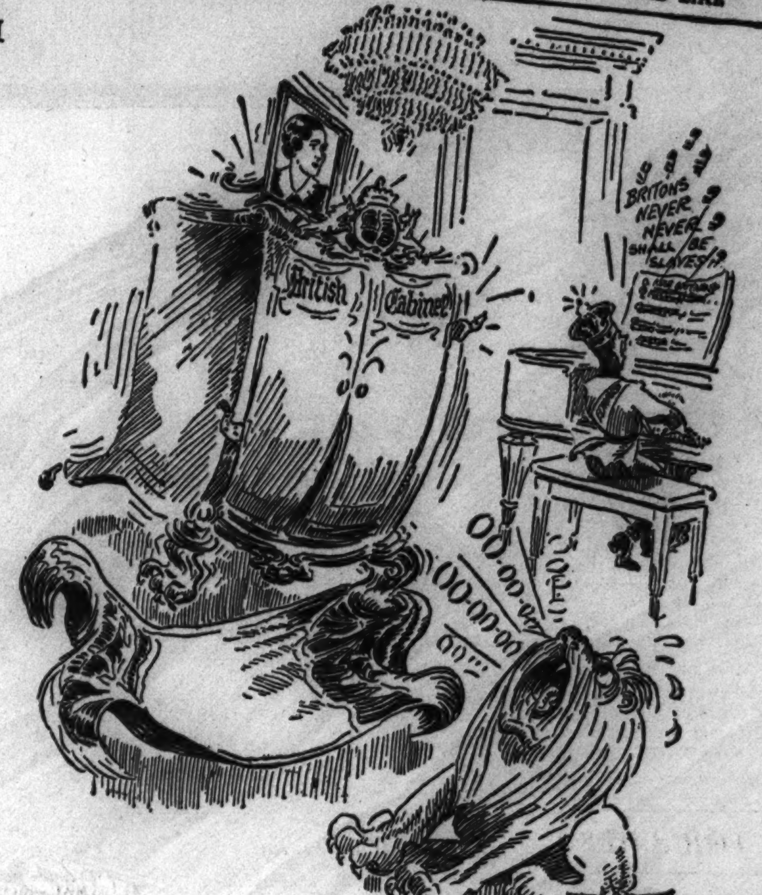

HOPING TO HIT THE JACKPOT, AGAIN

THE IDEA SEEMS TO BE TO COME AS CLOSE AS POSSIBLE WITHOUT ACTUALLY PROVOKING HIM

HE, TOO, ANTICIPATES ANOTHER GREAT YEAR

THE NEW NAZI SALUTE

CAN THE GOVERNOR KEEP THE PEACE PIPE GOING?

SKETCHES OF THE NEWS

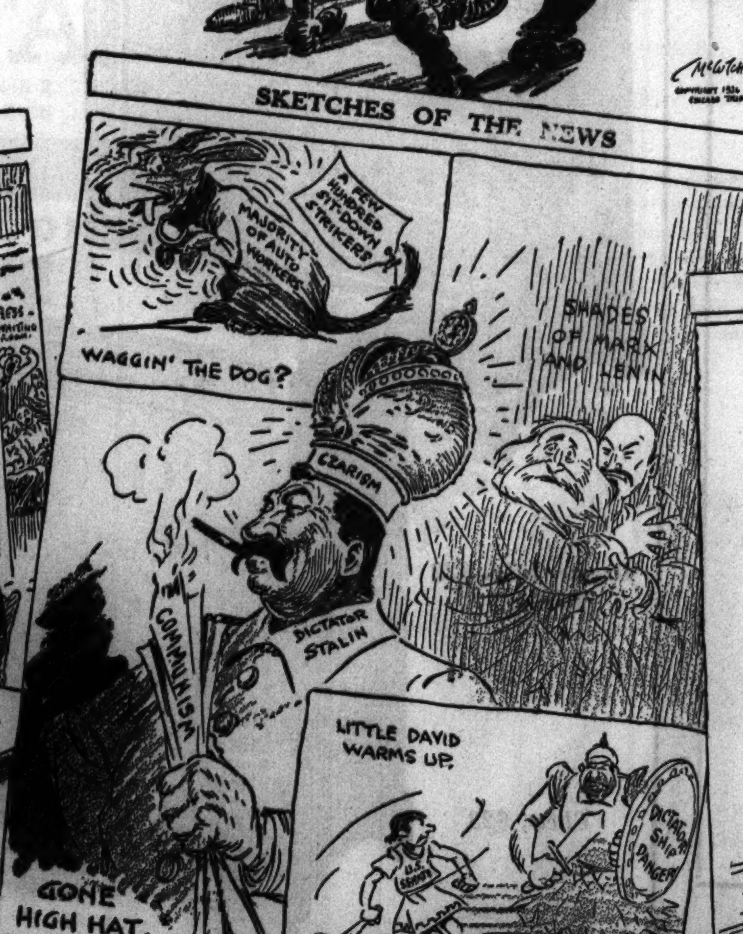

MAYBE WE SHOULDN'T HAVE VENTURED OUT WITH IT

HIGH GROUND

MIDDAY SERVICE ON W-G-N OPENED TO PUBLIC TODAY

Broadcast from 600 Seat Auditorium.

BY LARRY WOLTERS.

Starting today, the W-G-N Midday Service is to be broadcast from the big blue and silver audience studio. The 600 seat auditorium will be opened to the public during the noon hour every week day for meditation and participation in the service.

The Midday Service, religious in tone, is aired from 12:35 to 1 p. m. under the direction of Dr. John L. Dickson. Religious and educational leaders are presented as guest speakers. Today Dr. George Fox, rabbi of the South Shore temple, is to speak with "George Washington" as his subject. Mark Love, W-G-N basso, is to lead a mixed chorus, and Leonard Salvo will provide a background of organ music.

Fibber McGee has selected Washington's birthday to reveal the Jekyl aspect of his Hyde nature. This champion of pervarication tonight will take up the cudgels for truth. At 7 p. m. on WMAQ he is to announce a prize contest to find the three persons who can offer proof of having told the truth under the most trying circumstances. The contest will run throughout 1937.

Oh yes, Bob Elson has arranged for a historic group of interviews on his State street broadcast at 11:30 a. m. today over W-G-N. Bob will have as guests on his program George Washington, 4156 South Wabash avenue; Abraham Lincoln of 3028 Avondale avenue, Patrick Henry, 2502 Burling street, and Benjamin Franklin, 11144 Esmond street. Dolores [Bas] Gillen will assist him.

From his bed at Presbyterian hospital Nelson Eddy yesterday denied reports published in the east that he would go to work next season for the coffe maker who formerly sponsored Maj. Bowes and Eddie Cantor and is now on the air with Haven McQuarries "Do You Want to Be an Actor?" Eddy is now working for a cold remedy maker on CBS at 7 p. m. Sundays, the same hour McQuarrie is on the air.

"There is positively nothing to it," Eddy declared. The baritone, laid up with flu and laryngitis, has been getting a chance to catch up on his radio listening the last week. Last night he heard Joseph Bentonelli pinch hit for him.

WHEN ACTOR SAILS

Buddy Rogers giving autographs to admirers as he sailed from New York.

[Associated Press Photos.]

New York, Feb. 21.—[Special.]—Buddy Rogers, actor and orchestra leader, was on the Atlantic, bound for Europe today. Before leaving New York he said his marriage to Mary Pickford, film star, would take place in about a month, but he declined to give further information. She is to meet him abroad in a few days.

Frank White Dies Suddenly at His Home in Winnetka

Frank C. G. White, credit manager for Rummler, Rummler and Woodworth, patent attorneys with offices at 7 South Dearborn street, died suddenly yesterday in his home at 414 Winnetka avenue in Winnetka. Mr. White was a charter member of the Men's Garden Club of Chicago and a member of the Midwest Horticultural society. His widow, the former Jenny Rummler, survives. Funeral services will be held at 3 p. m. tomorrow in Graceland cemetery chapel.

Mrs. Eliza Jackson Dies; House Burned in 1871 Fire

Mrs. Eliza Jackson, 85 years old, a resident of Chicago for 67 years, died yesterday in her home at 4814 Washington boulevard. Mrs. Jackson was the widow of George R. Jackson, a hotel man who died 40 years ago. The fire of 1871 destroyed her home near Superior and State streets. Mrs. Jackson is survived by five daughters.

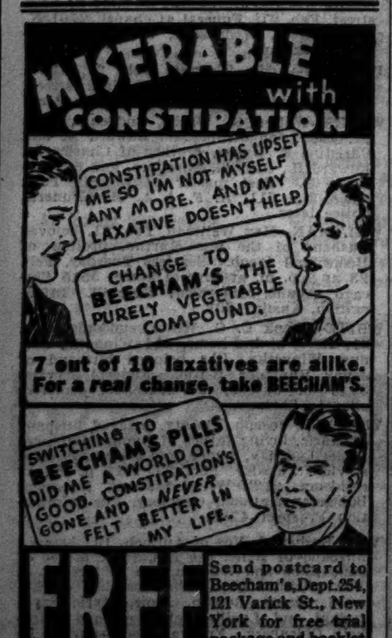

7 out of 10 laxatives are alike. For a real change, take BEECHAM'S.
FREE Send postcard to Beecham's, Dept. 254, 121 Varick St., New York for free trial package and booklet

HAROLD TEEN—A TARGET TO SHOOT AT

TODAY'S BROADCASTS FROM CHICAGO STATIONS

ON SHORT WAVES.

PARIS—12:50 p. m.—Talk on the Fine Arts. TPA-3, 25.2 m., 11.88 meg.
BERLIN—4 p. m.—To the Memory of George Washington. DJD, 25.4 m., 11.77 meg.
ROME—5 p. m.—News in English. Piano concert. 2RO's Mail Bag. 2RO, 31.1 m., 9.63 meg.
LONDON—6:30 p. m.—British Industries Fair, GSC, 31.3 m., 9.58 meg.; GSB, 31.5 m., 9.51 meg.; GSA, 49.5 m., 6.05 meg.
LONDON—8 p. m.—"Memories of the London Theater." GSC, 31.3 m., 9.58 meg.; GSB, 31.5 m., 9.51 meg.; GSL, 49.1 m., 6.11 meg.
BERLIN—8:30 p. m.—Music of great masters. DJD, 25.4 m., 11.77 meg.

Chicago Stations.

W-G-N—720	WAAF—920	WJJD—1180
WMAQ—670	WCFL—970	WWAE—1200
WBBM—770	WMBI—1080	WSCB—1210
WENR—870	WCBC—1080	WEDC—1210
WLS—870	WIND—560	WGES—1380

A. M.
7:00—W-G-N—Good Morning Program.
WMAQ—Suburban hour.
WBBM—Musical Clock.
WLS—Julian Bentley.
7:15—W-G-N—Wake Up and Sing.
WLS—Prairie Ramblers.
WCFL—Wm. Meeder, organist.
7:30—W-G-N—The Golden hour.
WAAF—Breakfast Express.
WJJD—Christian Science program.
7:45—WJJD—Texas Drifter.
WLS—Lulu Belle and Scotty.
8:00—WMAQ—Fashion Horoscope.
WCFL—Breakfast club.
WLS—Jolly Joe and Pets.
8:30—W-G-N—The Lamplighter [MBS].
WLS—Morning Devotions.
WJJD—Melody Mountaineers.
8:45—W-G-N—Good Morning program.
WLS—The Hilltoppers.
WJJD—Tuberculosis Inst. program.
9:00—W-G-N—Len Salvo, organist [MBS].
WBBM—Betty and Bob.
WCFL—German program.
WMAQ—Mrs. Wiggs.
WAAF—The Answer Man.
WLS—School Time.
9:15—W-G-N—Bachelor's Children [MBS].
WMAQ—John's Other Wife.
WBBM—Modern Cinderella.
WLS—Ma Perkins.
WAAF—Organ melodies.
9:30—W-G-N—Harold Turner, pianist.
WMAQ—Just Plain Bill.
WBBM—Betty Crocker—Hymns of All Churches.
WCFL—Under City Skies.
WJJD—Two of a Kind.
WLS—Pepper Young's Family.
9:45—W-G-N—Radio Cooking School.
WMAQ—Today's Children.
WBBM—John W. Watkins.
WLS—Julian Bentley.
10:00—W-G-N—Get Thin to Music [MBS].
WMAQ—David Harum.
WBBM—Magazine of the Air.
WAAF—The Woman's hour.
WJJD—Ill. League of Women Voters.
10:15—WMAQ—Backstage Wife.
WCFL—Vagabonds.
WJJD—Julane Pelletier.
WLS—Personal Column.
10:30—W-G-N—Love Song [MBS].
WBBM—Big Sister.
WJJD—Women's Exchange program.
WLS—Vic and Sade.
WMBI—Devotional hour.
WAAF—Estelle Barnes, pianist.
10:45—W-G-N—Don Pedro and piano.
WBBM—Dr. Dafoe.
WMAQ—Voice of Experience.
WAAF—Foolish Questions.
WCFL—The Voice of Cookery.
11:00—W-G-N—Len Salvo, organist.
WMAQ—Girl Alone.
WIND—News from Life.
WBBM—The Gumps.
WAAF—Melody Parade.
WCFL—Honeyboy and Sassafras.
WLS—Martha Crane.
11:15—W-G-N—Tom, Dick, and Harry [MBS].
WMAQ—The Story of Mary Marlin.
WAAF—Nedra Gordonier, contralto.
WBBM—Quarter Hour of Romance.
11:30—W-G-N—Bob Elson on State Street.
WMAQ—Farm and Home hour.
WBBM—Helen Trent.
WIND—Harry Zimmerman, organist.
WAAF—Myrna Dee Sergent.
WJJD—Safety Court.
11:45—W-G-N—We Are Four [MBS].
WCFL—Fashions on Parade.
WBBM—Rich Man's Darling.
WLS—Julian Bentley.
12:00—W-G-N—Music from Texas [MBS].
WBBM—Five Star Revue.
WMBI—Midday Gospel hour.
WLS—Dinnerbell program.
WAAF—The Symphonic hour.
WCFL—Joe White, tenor.
P. M.
12:15—W-G-N—Wife vs. Secretary.
WIND—Milt Herth, organist.
WBBM—Art Kahn, pianist.
WCFL—Noonday concert.
WJJD—Loop Noonday service.
12:30—W-G-N—Markets; Midday service, with Dr. George Fox, Rabbi, South Shore Temple, Chicago [MBS].
WMAQ—Dan Harding's Wife.
WBBM—Truman Bradley.
WCFL—A World of Music.
12:45—WMAQ—King's Jesters, songs.
WBBM—Real Life Stories.
WLS—The Star Spangled Banner.
1:00—W-G-N—Palmer House Concert orchestra [MBS].
WMAQ—Hour of Memories.
WCFL—American Education forum.
WBBM—Through a Woman's Eyes.
WLS—Red Foley and Lily May.
WJJD—Midday Round Up.
1:15—W-G-N—Lawrence Salerno [MBS].
WBBM—Merrymakers.
WIND—Let's Dance.
WLS—Melody Parade.
1:30—W-G-N—Painted Dreams [MBS].
WIND—Italian program.
WCFL—Jane Courtland, pianist.
WJJD—Flannery Sisters.
WLS—Closing Grain Market summary.
WMAQ—Hour of Memories.
WAAF—Happy Jack and Handy Andy.
1:45—W-G-N—Palmer House Concert orch.
WBBM—Myrt and Marge.
WLS—Otto's Novelodeons.
WAAF—Waltztime.
WCFL—Crusaders' orchestra.
2:00—W-G-N—Molly of the Movies [MBS].
WMAQ—Pepper Young's Family.
WCFL—Eddy Hanson, organist.
WAAF—Red Hot and Low Down.
WLS—Homemakers' hour.
WJJD—Ben Kanter, pianist.
2:15—W-G-N—June Baker—Home Management.
WMAQ—Ma Perkins.
WCFL—Rochester Civic orchestra.
WJJD—Future Citizens.
2:30—W-G-N—Washington's Birthday Celebration [MBS].
WLS—Homemakers' hour.
2:45—WMAQ—The O'Neills.
WJJD—Karl and Harty, songs.
3:00—W-G-N—Way Down East.
WENR—Madge Marley, contralto.
WCFL—Robert V. Van Tress.
WMAQ—Hour of Charm.
WJJD—José Manzaneras.
WIND—Stars Over Manhattan.
3:15—W-G-N—Life of Mary Sothern [MBS].
WBBM—Gossip club.
3:30—W-G-N—Good Health and Training.
WMAQ—Follow the Moon.
WBBM—Signor Carmella.
WAAF—International Potpourri.
WLS—Ma Perkins.
WENR—Music Circle.
3:45—W-G-N—Harold Turner, pianist.
WIND—Thru the Hollywood Lens.
WMAQ—The Guiding Light.
WENR—Young Hickory.
WBBM—Linda's First Love.
4:00—W-G-N—Will R. Manier Jr. "Rotary in a Chaotic World."
WBBM—Kitty Keene, Inc.
WCFL—The United Charities.
WMAQ—Tea Time Varieties.
WAAF—Now and Then.
WENR—Let's Talk it Over.
4:15—W-G-N—Dance orchestra.
WMAQ—Helen Jane Behlke, songs.
WBBM—Bittersweet Melodies.
WCFL—Lupi Italian program.
WIND—Sketches In Melody.
4:30—W-G-N—Edward H. White, National Security league speaker.
WENR—Marlowe and Lyon.
WMAQ—Frank Watanabe.
WBBM—Man on the Street.
4:40—W-G-N—Len Salvo, organist.
4:45—W-G-N—Margery Graham, Book of a Week [MBS].
WAAF—Sport Shorts.
WENR—Old Homestead.
WBBM—My Diary.
WMAQ—Dictators.
5:00—W-G-N—Johnson Family [MBS].
WMAQ—National Education Assoc.
WBBM—Junior Nurse corps.
WIND—Cumberland Ridge Runners.
WAAF—Harmony Hall.
WENR—United States Army Band.
WJJD—Polish program.
5:15—W-G-N—Buddy and Ginger.
WMAQ—Tom Mix.
WCFL—John Gurny, basso.
WBBM—News of Youth.
5:30—W-G-N—Singing Lady.
WMAQ—Jack Armstrong.
WBBM—Howard Neumiller, pianist.
WCFL—Strolling Singers.
5:45—W-G-N—Little Orphan Annie.
WCFL—Joan and Escorts.
WMAQ—Romance and Rhythm.
WENR—Flying Time.
WBBM—Renfrew of the Mounted.
WIND—German hour.
6:00—W-G-N—Chuck Wagon Time.
WMAQ—Palace varieties.
WBBM—Davey Adams.
WJJD—Suppertime Frolics.
WENR—Santa Anita Derby.
WCFL—Grace Wilson, contralto.
6:15—WBBM—Popeye, the Sailor.
WMAQ—Uncle Ezra.
WCFL—Afterglow.
6:30—WENR—Lum and Abner.
WMAQ—Norman Ross.
WBBM—World Peaceways program.
WCFL—Songs in the Spotlight.
6:40—WMAQ—The Voice of Carlessness.
6:45—W-G-N—Bob Elson's sports review.
WMAQ—The Passing Parade.
WIND—Roller Skating Derby.
WBBM—Boake Carter.
WENR—Totten on Sports.
WCFL—Clayton Richotto.
7:00—W-G-N—George Hamilton's orchestra [MBS].
WMAQ—Fibber McGee and Molly.
WBBM—Horace Heidt's Brigadiers.
WCFL—Don Norman.
WLS—Helen Hayes.
7:30—W-G-N—The Lone Ranger [MBS].
WMAQ—Margaret Speaks, soprano.
WIND—Tarfic court.
WBBM—Pick and Pat.
WCFL—Tunes on Tap.
WLS—Sweetest Love Song Ever Sung.
7:45—WCFL—Talk of the Town.
8:00—W-G-N—Hugo Mariani's orchestra.
WBBM—Radio Theater.
WMAQ—20,000 Years in Sing Sing.
WLS—Senator Alben Barkley.
WCFL—Herr Louie and Weasel.
8:15—W-G-N—Diamond City News.
WCFL—Just About Dogs.
WIND—Pliner and Earle.
8:30—W-G-N—Clifton Utley.
WMAQ—Richard Himber's orchestra.
WCFL—Question Bee.
WENR—Jack Pearl.
8:45—W-G-N—Tomorrow's Tribune.
WIND—Capt. George Ouilici, talk.
8:52—W-G-N—Quin Ryan's Sport Shots.
9:00—W-G-N—Famous Jury Trials [MBS].
WBBM—Wayne King's orchestra.
WENR—Good Time Society.
WMAQ—Contented hour.
9:15—WIND—Walkathon.
WENR—Boy Hero of 1936.
9:30—WMAQ—Moments You Never Forget.
WBBM—Mark Fisher's orchestra.
WENR—National Radio Forum.
9:45—WIND—Russ Hodge's Sports Review.
WBBM—Jack Randolph, songs.
10:00—W-G-N—Henry Weber's Pageant of Melody [MBS].
WBBM—Poetic Melodies.
WMAQ—Amos 'n' Andy.
WCFL—Monte Randall.
10:15—WMAQ—Lou Breese's orchestra.
WBBM—Happy Felton's orchestra.
WENR—Happy Jack Turner.
WCFL—Don Ferdi's orchestra.
10:30—W-G-N—Golden Glove bouts.
WBBM—Todd Hunter.
WENR—National Assoc. of Rainbow Division Veterans program.
WCFL—Melodies in the Night.
WIND—Bob Tinsley's orchestra.
WMAQ—Frankie Masters' orchestra.
10:45—WMAQ—Clem and Harry.
WBBM—George Olsen's orchestra.
WCFL—Glen Gray's orchestra.
11:00—WMAQ—Gus Arnheim's orchestra.
WENR—Henry Busse's orchestra.
WBBM—Roger Pryor's orchestra.
WIND—Jimmy Noone's orchestra.
11:15—WIND—House of Peter McGregor.
11:30—W-G-N—Clyde Lucas' orchestra.
WBBM—Bob McGrew's orchestra.
WCFL—Armand Buisseret's orch.
11:45—WENR—Jimmy Garrett's orchestra.
12:00—W-G-N—Hugo Mariani's orchestra.
WMAQ—Phil Levant's orchestra.
WBBM—Musical Weather Man.
A. M.
12:30—W-G-N—Red Norvo's orch. [MBS].
1:00—W-G-N—George Hamilton's orchestra [MBS].

TODAY'S FEATURES

ON W-G-N.

The Golden Gloves Tournament of Champions will be broadcast by W-G-N-Mutual from Chicago Stadium from 10:30 to the close of the fighting tonight. Bob Elson will describe the bouts.

Dr. George Fox.

At 2:30 today W-G-N will present a Washington birthday feature from Baltimore. Gov. Nice of Maryland and Mayor Jackson of Baltimore will speak.

Will R. Manier, president of Rotary International, will speak on "Rotary in This Chaotic World" at 4 p. m.

Henry Weber is to present the Pageant of Melody at 9:45 tonight from the main studio. Attilio Baggiore, the mixed quartet, and concert orchestra are to be feature.

Other features:

8:30 a. m. — The Lamplighter [MBS].
9:15—Bachelor's Children [MBS].
10:30—Love Song.
11:15—Tom, Dick and Harry [MBS].
12:35 p. m.—Midday Service, with Dr. George Fox, rabbi of South Shore temple.
7:30 p. m.—The Lone Ranger.
8:30—Clifton Utley on "Foreign Relations."
9—Famous Jury Trials—"The People vs. Jane Carson."

ON OTHER STATIONS.

12:45—"The Star Spangled Banner," dramatization of its story.
4:30 p. m.—WMAQ—Frank Watanabe and the Professor [premiére].
6 — WENR — Santa Anita Derby, with Clem McCarthy.
7—WLS—Helen Hayes.
7—WBBM—Horace Heidt marks second anniversary with sponsor.
7:30—WIND—Judge Gutknecht on "The Drivers' License Law."
7:30—WMAQ—Richard Bonelli and Margaret Speaks.
8—WBBM—Radio theater, with Errol Flynn and Olivia de Havilland in "Captain Blood."
8—WMAQ—Warden Lawes.
8—WLS—Senator Alben Barkley to discuss the President's judicial plans.
8:30—WENR—Jack Pearl.
9—WMAQ—Contented hour, with Frank Black and Vivian Della Chiesa.

A Great Store in a Great City
THE FAIR
STATE AND ADAMS STREETS | OAK PARK LAKE at MARION | MILWAUKEE AT WOOD

Have Your Photograph Taken
3 excellent pictures of you or any member of your family..8x10 size $2
ONE HAND COLORED IN OILS
Unmounted Ready for Framing
NO APPOINTMENT NECESSARY
THE FAIR—Photo Studio—Third Floor—Also Oak Park and Milwaukee Ave.

FOR MONDAY AND TUESDAY

Top Fashions Have Been Considered in the Designing of These Famous

'Fortified' Coutil CORSETS For the Stout Figure

$3.49

- Side Hooks
- Back Lace
- Front Clasp and Front Hook Corsets!
- Back Lace All-In-Ones!

Figure conscious women will appreciate the ease in which pounds seem to disappear under these fine foundations. The Fortified COUTIL is a new, smooth, super wearing fabric. The long slender lines of all six models distribute the flesh proportionately. Tall or short, average or stout—all sizes in every style.

Models for Every Type of Problem Figure!

IT'S GOLDBLATT'S FOR CORRECT FOUNDATIONS!

AMERICA'S FASTEST GROWING DEPT. STORES
GOLDBLATT BROS
THERE'S A GOLDBLATT STORE IN YOUR NEIGHBORHOOD
DAVIS STORE

Young Mothers!
HERE'S HOW TO HELP END A COLD QUICKER

The 3 Minute VapoRub Massage

Massage VapoRub briskly on the throat, chest and back (between and below the shoulder blades). Then spread it thick over the chest and cover with warmed cloth.

It takes so little time—it does so much—this 3-Minute VapoRub Massage!

Almost before you finish rubbing, VapoRub starts to bring relief two ways at once—two *direct* ways:

1. Through the Skin. VapoRub acts *direct* through the skin like a poultice or plaster.

2. Medicated Vapors. At the same time, its medicated vapors, released by body heat, are breathed in for hours—about 18 times a minute—*direct* to the irritated air-passages.

This combined poultice-and-vapor action loosens phlegm—relieves irritation—helps break congestion. While the little patient relaxes into comfortable sleep, VapoRub keeps right on working. Often, by morning the worst of the cold is over.

Avoids Risk of Stomach Upsets

This safe, external treatment cannot possibly upset the stomach, as constant internal "dosing" is so apt to do. It can be used freely, as often as needed, even on the youngest child.

VICKS VAPORUB

WIN A LOVELY GRUEN WATCH.. Free! HEAR LINDA'S FIRST LOVE

TELL LINDA HOW TO MAKE HER LOVE CHOICE

Enter this easy-to-win contest! Five ladies' Gruen Curvex Watches every week—FREE! Nothing to buy! MONDAY THRU FRIDAY STATION WBBM 3:45 P. M.

KROGER HOT-DATED COFFEES

SUBSCRIBE FOR THE CHICAGO TRIBUNE

NEW ENGLAND MUTUAL'S 1936 New Insurance and Total Insurance in Force broke *all* previous records

		Increase
Insurance in Force . .	$1,393,448,000	$64,051,000
New Life Insurance .	$144,814,000	$1,328,000

Founded over 100 years ago, the New England Mutual has experienced every stage in the changing economic development of the nation. Depressions have not disturbed the security of its protection, its guarantees, or its performance.

Since organization this Company has paid policyholders $600,202,000, of which $175,555,000 was policy dividends.

93rd ANNUAL STATEMENT
DECEMBER 31, 1936

Assets (*increase* $32,000,000) . . $375,650,329
Security values approved by National Association of Insurance Commissioners

Liabilities (*increase* $30,000,000) . . 356,753,224
Includes policy reserves of $306,437,000 and $9,500,000 for dividends in 1937

Surplus (*increase* $2,000,000) . . $18,897,105
NOTE—If bonds were carried at market instead of amortized values, Surplus would be $10,178,000 greater.

NEW ENGLAND MUTUAL
LIFE INSURANCE COMPANY *of Boston*
GEORGE WILLARD SMITH, PRESIDENT
102nd Charter Year

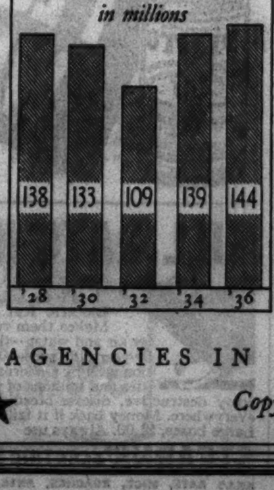

Directors
CHARLES B. BARNES
ROBERT D. BREWER
T. JEFFERSON COOLIDGE
VICTOR M. CUTTER
JAMES DEAN
WM. ARTHUR DUPEE
ALLAN FORBES
REGINALD FOSTER
GEORGE WILLARD SMITH
PHILIP STOCKTON

ASSETS

1927	$200,776,765
1928	219,028,990
1929	236,833,881
1930	253,486,536
1931	267,927,860
1932	277,877,373
1933	288,335,216
1934	307,740,874
1935	343,453,110
1936	375,650,329

AGENCIES IN 38 STATES FROM COAST TO COAST
Copy of full Annual Report sent on request

STALIN TRUDGES IN RAW BLIZZARD TO HONOR FRIEND

Industry Chief's Ashes Put in Red Square.

MOSCOW, Feb. 21.—(AP)—To the accompaniment of thundering cannon the ashes of Gregori Konstantinovitch Ordzhonikidze were placed in the Kremlin wall today while the worst blizzard of Moscow's bitter winter raged across the Red square.

G. K. Ordzhonikidze.

The last rites for the commissar for heavy industry, who ranked only behind Joseph Stalin among the men of power in the soviet union, constituted the most impressive funeral Moscow has seen since that for Nicolai Lenin, on another frigid winter day thirteen years ago. Ordzhonikidze died suddenly Thursday of heart disease.

Stalin headed the dozen pallbearers who trudged slowly through the snow filled streets to accompany the urn from the hall of columns, where the body had lain in state until last night, to the Red square.

With him marched such leaders of the régime as Marshal Klementi E. Voroshilov, commissar for war; V. M. Molotov, president of the council of peoples commissars, and M. I. Kalinin, president of the central executive committee.

Two Hours of Speeches.

Ten thousand foot troops and cavalry stood rigidly at attention as the urn was placed squarely in front of the Lenin mausoleum and Stalin and his colleagues mounted to the tribune to listen to two hours of oratory from a dozen speakers.

Wearing great fur caps with earlaps pulled well down, Stalin, other Russian leaders and numerous foreign diplomats stomped about as the wind driven snow fell without cessation until dusk.

More than 100,000 students, workers and soldiers waited more than four hours in adjacent streets until completion of the interment ceremonies permitted them to march past the tribune.

The "Internationale," hymn of communism, was played as the ashes were interred in the Kremlin wall.

Flay Acts of Traitors.

The speakers, although they stood with bare heads and hands before the microphone, dwelt at length on the life and virtues of their dead comrade and also his fight against "Trotzkyists and Fascists."

"Ordzhonikidze never expected that the Piatikovs could fall so low into the dark hole of counter revolution," declared Molotov. "He struggled much against such machinations."

[A. I. Piatikoff, former vice commissar for heavy industry, Ordzhonikidze's ranking lieutenant was convicted of treason against the soviet state last month with sixteen others and shot.]

HIT BY AUTO; DIES.

Logansport, Ind., Feb. 21.—[Special.]—George Elkins, a pedestrian, was killed late today when struck by an automobile driven by Arthur New of Pendleton, Ind.

LITTLE ORPHAN ANNIE: Help! Police!

SMITTY—SAIL HO!

EMIL BRAUDE, FATHER OF JUDGE AND ACTIVE IN CHARITIES, IS DEAD

Emil Braude, 68 years old, a wholesale jeweler in Chicago for 43 years and father of Judge J. M. Braude of the Municipal court, died last night in his home at 3934 Pine Grove avenue after a six month illness. Mr. Braude was head of the jewelry firm of Emil Braude & Sons, 29 East Madison street. He had been prominent in Jewish charities in Chicago for many years, being one of the founders of the Marks Nathan Jewish orphanage, a director of the Hebrew Sheltering home and a member of the board of education of the Jewish charities of Chicago and of the Hebrew Theological college.

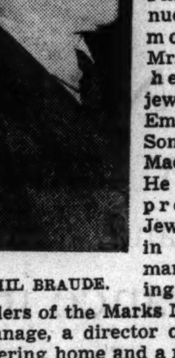

EMIL BRAUDE.

Surviving in addition to Judge Braude, are the widow, Anna, and three sons, Lester, Benjamin and Abraham, and a daughter, Mrs. Freda Mayerson. Another son, Sidney Braude, died four months ago.

Funeral services will be held at 11 o'clock tomorrow morning at the chapel at 5206 Broadway. Burial will be in Jewish Waldheim cemetery.

FARMER ADMITS SLAYING OF GIRL FOUND IN WELL

Ran Her Down with Truck to Rape Her.

West Chester, Pa., Feb. 21.—(AP)—Philip J. Reilly, assistant district attorney, announced today Alexander Meyer, charged with murder in the death of 16 year old Helen Moyer, had signed a statement that he deliberately ran down the girl with his truck and later raped her.

Alex Meyer

Meyer, a 20 year old farmer, had been quoted earlier that he killed the girl accidentally.

The nude body of the girl, missing nine days, was found yesterday in a deep well on an abandoned farm near Downingtown. It lay in about two feet of water, partially covered by rock and dirt blown down by dynamite which Meyer said he exploded to better conceal it.

Put Her in Truck.

Reilly quoted Meyer as saying he was just out looking for a girl on Feb. 11 when he saw the high school student walking on the highway between Coatesville and Modena. He ran her down, then placed her in the truck.

Reilly said Meyer's statement then continued: "I stopped the truck at the old Guthrie place, right near the old house. I then took her body out of the truck. She was fully clothed. I carried the body to the other side of the old house. I stripped her."

Reilly said Meyer admitted he raped the girl and then "picked up her body and dropped it in the well."

Dead of Internal Injuries.

Deputy Coroner Harry E. Williams Jr. said an autopsy by Dr. Michael Margolis, coroner's physician, at Coatesville Saturday night showed the girl died from internal injuries "which could have been caused by an auto or by a struggle."

"There was every indication that she had been attacked," Williams said. "She was unconscious for four or five hours before her death. There was water in her lungs indicating she was tossed into the well while still living. There was a mark around her neck which could have been caused by a cord."

FRANK G. COE, GRAIN MERCHANT HERE 35 YEARS, IS DEAD AT 60

Frank G. Coe, 60 years old, a grain merchant in Chicago for more than 35 years, died last night at the Ravenswood hospital after a two weeks illness. Mr. Coe's home was at 1200 Judson avenue, Evanston. He was an executive of Parker and Graff, grain brokers at 141 West Jackson boulevard, and has been manager of the grain department of the Corn Products Refining company since 1906. He was also a director of the Allied Mills and a member of the Chicago Board of Trade.

Mr. Coe's clubs were the Union League, Evanston Golf, and Evanston Country clubs. He is survived by his widow, Ruth, and a son, James, 18 years old.

M. J. O'DONNELL DIES; GOLD COAST GROCER 47 YEARS

Michael J. O'Donnell, who sold groceries as a clerk or grocery owner on the gold coast for forty-seven years, died yesterday of pneumonia in his home at 4300 Lake Shore drive, after a week's illness. Mr. O'Donnell was born in Belvidere, and was 61 years old.

Three years ago Mr. O'Donnell bought the southeast corner of Rush and Cedar streets and erected a two-story building for his business, which he had been conducting at 1123 Rush street.

Mr. O'Donnell is survived by his widow, Margaret; a son, Joseph F., and a daughter, Mrs. Marian Kelley. The funeral will be from his home to St. Mary of the Lake church, at 9:30 a. m., Wednesday. Burial will be in Calvary cemetery.

Charles Hild of Pioneer Chicago Family Is Dead

Charles Hild, 5948 North Paulina street, an official of the Wisconsin Lime and Cement company for the last twenty years, died yesterday at Presbyterian hospital after an illness of several months. He was 75 years old and was a member of a pioneer Chicago and Lake Forest family. Mr. Hild is survived by his son, Easson, and two brothers, Edward, of Lake Forest, and William F. of Chicago. Funeral services will be held in the chapel at 1253 North Clark street on Wednesday at 2 p. m.

DR. E. K. AVERY DIES OF HEART DISEASE AT 62

Dr. E. K. Avery, 2914 Washington boulevard, died yesterday at Norwegian-American hospital after a week's illness from heart disease. Dr. Avery was 62 years old and a widower. His office was at 3165 West Madison street, and he had been practicing on the west side since his graduation in 1900 from the College of Physicians and Surgeons. He was medical examiner for the John Hancock Life Insurance company and was on the staf of the hospital in which he died.

Funeral services will be held at the chapel at 2146 West Madison street, at 8 p. m. tomorrow under the auspices of Union Park lodge, A. F. & A. M. The body will be sent to Jackson, Mich., for burial.

H. J. Vos, Antioch Business Man, Dies of Heart Attack

Herbert J. Vos, prominent Antioch business man and member of the village board, died of a heart attack yesterday. He was 45 years old. Mr. Vos was president of the Antioch Lumber & Coal Co., and a trustee of St. Peter's Catholic church in Antioch, where he lived for 20 years. Funeral services will be held at the church at 10 a. m. Wednesday. Burial will be at Burlington, Wis. Surviving at the home, 698 North Main street, are the widow, Mrs. Nelle Vos, and two children.

Dr. Charles Kelly Funeral in Blair, Wis., Tomorrow

Funeral services for Dr. Charles D. Kelly, 64 years old, who died yesterday at Woodlawn hospital, will be held tomorrow at his home in Blair, Wis. Dr. Kelly, a graduate of the University of Illinois and formerly connected with the Chicago Health department, had practiced in Blair for the last 25 years. He is survived by a son, Dr. W. S. Kelly, a dentist at 7857 South Shore drive, and two brothers, E. Byron Kelly of Chicago, and Frank H. Kelly of Argus, Ind., both physicians.

Edward Garnett, Author and Editor of Books, Dies

LONDON, Feb. 21.—(AP)—Edward Garnett, 68, author and close associate of Joseph Conrad, John Galsworthy and D. H. Lawrence, died today. He was author of several novels and edited editions of the letters of Conrad and Galsworthy.

SISTER OF MERCY SINCE 1875 DIES HERE AT AGE OF 83

Sister Mary Frances O'Mahony, 83 years old, who had been a member of the Mercy order since 1875, died in Mercy hospital late Saturday after an illness of three years. Funeral services will be held at 9:30 a. m. today in the hospital chapel with burial in Calvary cemetery.

Born in Waukegan, Sister Mary Frances entered the order when she was 21 years old. She taught for more than 40 years in St. Patrick's school, maintained by the order in South Chicago, Ind. She came to Mercy hospital 10 years ago.

Sister Mary Frances outlived all the members of her immediate family. The last relative, also a Mercy sister, was Sister Mary Euphrasia, who died more than 10 years ago.

HEART ATTACK IS FATAL.

Walter Wachs, 53 years old, a salesman, died of heart disease yesterday in his room in the Sheridan-Plaza hotel at 4607 Sheridan road.

DIGNIFIED FUNERALS
at
LOWEST PRICES
No extra charge for Imperial Male Quartet and Organist
63rd & HARVARD
Lain & SON
Tel. WENTWORTH 0025
UNDERTAKERS

Day By Day Story of the Experimental Farms

By Frank Ridgway

Pig Crop on Way

February 21, 1937.

With the 1937 spring pig crop due to start arriving in volume next month, men at the Tribune's Yorkville farm are installing new equipment to help take care of the rush. Fifteen new individual hog houses were set up in feed lot No. 2 last week. They will be used with old houses of similar type and a large colony farrowing house to shelter the 69 gilts and five mature sows that are to farrow in March.

Fourteen of the older sows already have farrowed. They and their pigs were put in seven of the new houses on Friday, two sows and litters occupying a single house. Each of the seven houses is connected by temporary fences with an individual exercise lot. These sows and pigs will be moved out before the other sows start farrowing.

Ship Houses in Sections.

The new hog houses were shipped to the farm in sections, each house consisting of seven pieces—two sides, two ends, two sections of roof, and a floor. The different parts were then put together with bolts. When assembled, a house is 7 feet long, 6 feet wide, 4 feet high from the floor to the comb of the roof, and weighs 475 pounds. The houses can easily be put on sleds or runners and hauled from place to place with a team.

The roofs of the houses are so built that one side may be adjusted to admit sunlight and for ventilation. They have been set with the adjustable sides facing south. Doors are in the east ends. Past experience at the farm indicates that individual farrowing houses are an aid in sanitation. They also prevent crowding of the small pigs and make it easier to care for the sows and litters.

Lambs Expected, Too.

Pigs will not be the only additions to the herds and flocks at the Yorkville place next month. There are 52 ewes that are expected to start lambing in about two weeks. The sheep barn has been converted into a nursery.

The ewes have been running out on pasture all winter. They have been getting all the alfalfa hay they will clean up at night, but have had no grain or other concentrated feeds. All are in good condition. They will be started on a grain ration after their lambs are born.

The mild winter weather has made it easy to rough the ewes through with little feed. They have been outside at least part of every day so far. There has been grazing for them in the woodland pastures, even when the open fields were covered with snow.

All the ewes are graded native stock. They were mated with a pure bred Southdown ram.

Farm Lands

Illinois.

SMALL FARM [OVER 36,000 SQUARE feet]; ideal for working man and family specializing in poultry, vegetable, fruit farming; rich soil; perfectly drained; faces newly improved hard road; 12 miles from Loop, mile outside city limits; walking distance city street car line, grammar and high schools; electricity; low taxes; no danger of future special assessments; price $475; $100 cash necessary. Write owners for details. Title guaranteed. Address D G 192, Tribune.

SMALL FARM — [OVER 36,000 SQUARE feet]; ideal for working man and family specializing in poultry, vegetable, fruit-farming; rich soil; perfectly drained; faces newly improved hard road; 12 miles from loop; mile outside city limits; walking distance city street car line, grammar and high schools; electricity; low taxes; no danger of future special assmts. Price $475; $100 cash necessary. Write owners for details. Title guaranteed. Address D G 194, Tribune.

FINEST, CHEAPEST SMALL FARM — 12 miles to Loop [nearly 30,000 sq. feet]; rich, well drained soil; stone highway; electricity; low taxes; schools, near 7c street car line. Price $475. $95 cash, balance monthly. Address C T 244, Tribune.

80-100-160-240-440-800 A. LARGE ONES—Small ones. I sell farms. Dan Quinlan, Woodstock, Ill., 50 mi. N. W. Drive out.

100 ACRE FARM, 1 MILE McHENRY: A1 soil; full set bldgs.; electric; only $8,500. Must sell. Address D P 207, Tribune.

120 AND 80 A. NR. NAPERVILLE. GD. imprv.; priced reas. La Corr, Naperville.

SACRIFICE SUBDIVISION—700 LOTS, ON Fox River; close in. State 3155.

Illinois.

FARM SACRIFICE.

98½ acres with buildings, excellent soil and pasture, only 29 miles from Chicago, 11 miles N. E. of Joliet, near main highways. Priced at $7,500 for quick sale. John J. Ready & Co., 4001 Sheridan-road.

Indiana.

25 A.; EDGE TOWN; SPLENDID BLDGS.; excellent soil; fruit; 58 mi. Chgo.; real barg. See Photos. Roessler, 140 S. Dearborn.

Michigan.

ST. JOSEPH RIVER VALLEY FARMS—Fruit and grain farms, suburban homes and country estates, some with water frontage; scenic territory; choicest section fruit belt; 90 mi. Chgo. Write for des. booklet and list. McOmber & Co. Berien Springs, Mch.

FARMS AND LAKE FRONTS ALL SIZES Prices. Terms. Free List. EVANS REALTY CO. FREMONT, MICH.

FREE LIST FARM BARGS., S. MICH.—ALL kinds. Interstate Farms, 35 S. Dearborn.

Wisconsin.

RAILROAD LANDS IN UPPER WISCONSIN Rich clay loam soil best in U S for dairy poultry clover potatoes grains fruits and berries Ample fuel. Good roads towns and markets Lowest prices; easy terms Fine fishing and hunting. Send for Booklet 53 R. S Clear Land Dept Soo Line Railway Minneapolis Minn

Miscellaneous.

FREE CATALOG FARM BARGAINS—10 midwest states. United Farm Agency Dept. R. 30 N. La Salle-street, Chicago. Ran. 7113.

KILL RATS NOW!

THE smartest rats never fail to gobble Stearns' Electric Rat Paste bait. Makes them rush outdoors for air and water—then die. This 59-year-old, sure-death preparation used by Government authorities and millions of people to destroy destructive, disease-breeding rats. Sold everywhere. Money back if it fails. Tubes, 35c. Large boxes, $1.00. Always use

STEARNS' ELECTRIC PASTE

KILLS RATS, MICE, ROACHES, ANTS, WATERBUGS

New Through Pullman between CHICAGO and SAN ANTONIO on The Ranger

Offers daylight stopover at San Antonio en route to and from Mexico City

Schedule

8:00 p.m.	Lv.	Chicago	Ar.	9:20 a.m.
7:15 a.m.	Ar.	Kansas City	Lv.	11:00 p.m.
8:00 a.m.	Lv.	Kansas City	Ar.	10:25 p.m.
9:30 a.m.	Lv.	Topeka	Lv.	8:55 p.m.
1:06 p.m.	Lv.	Wichita	Lv.	5:20 p.m.
5:25 p.m.	Lv.	Oklahoma City	Lv.	1:05 p.m.
10:25 p.m.	Ar.	Ft. Worth	Lv.	8:00 a.m.
11:30 p.m.	Lv.	Ft. Worth (Mo. Pac.)	Ar.	7:00 a.m.
7:40 a.m.	Ar.	San Antonio (Mo. Pac.)	Lv.	11:00 p.m.
7:15 a.m.	Ar.	Houston	Lv.	9:30 p.m.
9:00 a.m.	Ar.	Galveston	Lv.	7:45 p.m.

The Ranger, Santa Fe's Texas flier, is fast, and carries Air-Conditioned Standard Pullmans, chair car with ladies' lounge and men's wash room, observation and club car. Also Fred Harvey diner.

For reservations, details, etc., address—

C. C. THOMPSON, Div. Pass. Agent
SANTA FE RY.
179 West Jackson St., CHICAGO, ILL.
Phone: HARrison 4900

Santa Fe

CEMETERIES.

9 GRAVE LOT IN MEMORIAL PARK; beautiful location; will split lot.; price reasonable. J. Herzig, Glencoe 555.

BEAUTIFUL ACACIA PARK—CITY TRANS. 4 grave lots as low as $99. Lack. 9640.

WILL SELL 4 GRAVE LOT WITH PERP. care; $99.75; easy terms. Rog. Pk. 5321.

8 GRAVE LOTS—IRV. PARK-BLVD. CEM. Choice location. Reas. Call Jun. 3341

MEM. PK., EVANSTON, FOR CHOICE 4-8 or 12 gr.; perp. care; $25 per gr. Jun. 3727.

BARG.—OAKRIDGE, $40 PER GR. PERP. care. Elm Lawn, $30 per gr. Lawn. 1460.

MONUMENTS AND MAUSOLEUMS.

. . . MAUSOLEUMS—MONUMENTS . . . The old and reliable. CHAS. G. BLAKE CO., 1000 E. 67th-st. Fairfax 9876. Erected anywhere. Send for free booklet.

— — POWERS GRANITE CO., INC. — — TRIBUNE TOWER. DELAWARE 3152.

BURIAL GARMENTS.

SPECIFY ESTELLE BURIAL GARMENTS to your funeral director or visit our showroom at 2600 N. Western. Humboldt 7948.

FUNERAL DIRECTORS.

O'HANLEY INC. FUNERAL DIRECTION perfection 7705 Cottage Grove. Rad. 7705.

DEATH NOTICES

In Memoriam.

BRENNAN—Matthew Craig Brennan, died Feb. 22, 1924, 13 years ago. Gone but not forgotten. MOTHER.

HELSTEIN—Annie Helstein, passed away two years ago. In memory of our wedding day. We were wedded for aye and ever, so I visit you often in spirit form. Still be my incentive as of yore until I am called to join you. Your lonely husband. MEYER HELSTEIN.

LINCOLN—Henrietta Lincoln. Beloved memory. HUSBAND, ADELE, AND BOB.

McCOY—William H. McCoy, Feb. 21, 1937, of 1245 Judson avenue, Evanston, Ill.; beloved husband of Nena [nee Hodges]. Services Tuesday, 10:30 a. m., at chapel, 1610 Maple avenue, Evanston, Ill. Interment Knoxville, Tenn.

PFISTER—Louise Pfister. In fond memory of our mother and grandmother, who passed away three years ago. BERTHA, MAURICE, AND STUART.

SKOURUP—Hansine Skourup, Feb. 22, and Jorgen N. Skourup, April 18. A memorial tribute to our beloved parents. CHILDREN.

THORNHILL—Emma Thornhill. In memory of our dear mother, who passed away one year ago today. LOVING CHILDREN.

Fraternal Notices.

METROPOLITAN LODGE, NO. 860, A. F. & A. M.—Funeral services Brother Clifton K. Timmons, Tuesday, Feb. 23. Members please meet at temple, 1 p. m. CHARLES V. BUREN, W. M. LUKE NETTLETON, Secretary.

ADAMS—Edmund G. Adams, Feb. 17, at Phoenix, Ariz.; beloved son of Victoria Hoffman Adams and the late Anton, fond brother of Stanley, Eleanor and Mrs. Emily Walthers. Funeral Tuesday at 2 p. m., at chapel, Jeffery boulevard at 77th street. Interment Mount Hope. Member of Mantis club. Rev. Palm officiating.

DEATH NOTICES

AKERBERG—William B. Akerberg, Feb. 20, suddenly; beloved husband of Tillie, nee Swanson, fond father of Ethel Gordon and June. Mother, father, and three sisters in Sweden. Brother of Eric, Mrs. Anna Swanson, and Mrs. Amanda Carlson. Funeral Wednesday, 1:30 p. m., at chapel, 3175 N. Clark street. Interment Memorial Park. Member of Community lodge, No. 1005, A. F. & A. M.

AVERY—Dr. E. K. Avery, brother of M. Vinnie Avery of Parma, Mich., and Eli A. Avery of Saginaw, Mich. Resting at funeral home, 2146 Madison street, where services will be held Tuesday at 8 p. m. under auspices of Union Park lodge, No. 610, A. F. & A. M. Interment Wednesday at Jackson, Mich.

BALABAN—See Mrs. Goldie Balaban Levin.

BATES—Marvin Samuel Bates, husband of the late Lida, father of Mrs. Lenah Cooper, Bertram P., Marvin O., Vernon B., four grandchildren. Services at funeral home, 3918 Irving Park boulevard, Tuesday, Feb. 23, at 2 p. m. Interment Memorial Park cemetery. Member of St. John's lodge, No. 13, A. F. & A. M., of Peru, Ill.; Lawn chapter, No. 205, R. A. M.; recorder of Lincoln Park commandery, No. 64, K. T., and Medinah temple. For information call Irving 0038.

BRAUDE—Emil Braude, 3934 Pine Grove avenue, beloved husband of Anna, devoted father of Lester, Jacob M., Benjamin, Abraham S., Frieda Mayerson, and the late Clara and Sidney Braude. Funeral services Tuesday morning, Feb. 23, at 11 o'clock, at memorial chapel, 5206 Broadway. Interment Kehileth Jacob cemetery, Waldheim. Please omit flowers.

BRISTOW—Ruth Louise Bristow, beloved daughter of Louisa and the late Frank G. Bristow, dear sister of Frank Bristow. Funeral notice later. Palisade 2835.

CARLSON—Charles W. Carlson, Feb. 13, 1937, late of 3911 N. Seeley avenue; beloved husband of Ada, fond father of the late Lillian H. Carlson, dear brother of Mrs. Ella Anderson, Mrs. Hilda Swanson of Chicago, William Carlson and Mrs. Clara Swanfelt of Paxton, Ill. Funeral services Tuesday, 1:30 p. m. at chapel, 5149 N. Ashland boulevard at Foster. Interment Rosehill. Longbeach 5147.

CONWAY—Elizabeth Conway, nee Sorensen, suddenly; beloved wife of Michael Conway, fond mother of Howard Dondlinger. Funeral Tuesday, Feb. 23, at 3 p. m., at funeral home, 5200 W. 95th street, Oaklawn, Ill. Interment Fairmount. Oaklawn 340.

D'AMATO—Angeline D'Amato, nee Guarniero, devoted wife of Michael Angelo, fond mother of Rocco, Lucille, and Vincent, sister of Mrs. Mary Altomare, Mrs. Teresa D'Amato, Jennie Guarniero, aunt of Carrie Rubino, and sister-in-law of Mrs. Angeline Alberta. Funeral Wednesday, 9 a. m., from 4924 Nevada street, to St. Genevieve church. Interment Mount Carmel. Armitage 7800.

DELALOYE—Cecile Delaloye, beloved wife of Henri Delaloye, late of 4367 Lake Park avenue, fond sister of Marcel Lucas. Funeral Tuesday at 2 p. m. at chapel, 1222 E. 47th street. Interment Oak Woods. Phone Victory 1859.

DIFFENDERFER—Blanche Diffenderfer, nee Guest; beloved wife of Harry, fond mother of Louise Heinecke, Dr. Ralph E., Glenn and Harry Jr., sister of B. E. Guest. Funeral Tuesday, at 2:30 p. m., at funeral home, 2601 W. Vermont street, Blue Island, Ill. Interment Mount Greenwood cemetery.

DONDLINGER—See Conway notice. Phone Oaklawn 340.

DUVAL—Maxine Duval of 425 Englewood avenue, Feb. 20, 1937; daughter of the late Berryman J. and Hattie Duval, sister of Mrs. Frank Curran. Services at chapel, 63d and Harvard, Tuesday, Feb. 23, at 8 p. m.

EDWARDS—John B. Edwards, Feb. 20, 1937; beloved husband of Vallie Edwards, fond father of Katherine Fiddelke, Adela Mitchell, and George. Services Tuesday at 2 p. m. at chapel, 2114 Irving Park boulevard. Interment Mount Emblem cemetery. Cincinnati Times-Star please copy.

FENSTER—Hannah Fenster, wife of late James, mother of Essie, Fannie, Jack, Ruby, and late Rae Glick, and Simon, sister of Dave and Harry Glixman and Mary Wolff. Services Monday, 12:30 p. m. at chapel, 3600 Roosevelt road.

GINOCCHIO—Mary Ginocchio, nee Ferretti, of 4209 Ellington avenue, Western Springs, Ill.; beloved wife of Clemente, fond mother of Mrs. Marie Bacigalupo, Harry, Mrs. Louise Rossi, and the late Louis. Funeral notice later. Nevada 0645.

GOERING—Ernest M. Goering of 4747 Wrightwood avenue, passed away Feb. 21. Funeral notice later.

GOODMAN—Jewel Goodman, beloved mother of Frank, sister of Harry, daughter of the late Leopold Goodman, niece of Mrs. Walter Herz, Harry Kusel, A. J. Kusel, and the late I. J. Kusel. Funeral services Tuesday, 9:30 a. m., at memorial chapel, 5206 Broadway. Interment Rosehill.

GREENBERG—Celia Greenberg, beloved wife of late Samuel, devoted mother of Sophia Saltzman, Eva Harrison, Gertrude, Frieda, David, and late Benjamin. Funeral, 12 noon Tuesday, at chapel, 5206 Broadway. Interment Suvalker No. 2, Waldheim.

HAMMERLE—Vera Ellen Hammerle, Feb. 20; fond daughter of Mr. and Mrs. Edward Hammerle, dear sister of Eunice of 5651 N. Neva avenue. Funeral services Tuesday, 2:30 p. m., at chapel, 5200 N. Western avenue, corner of Foster.

HARDY—Earl Dickenson Hardy Jr., age 7; beloved son of Elsie, at Terre Haute, Ind. Services at Gillis' chapel, Terre Haute, Ind., 2 p. m., Tuesday.

HARR—Lew Harr, beloved husband of Norma, fond father of Robert, Frank, Gladys, and Jack; brother of Pearl, Dora, and Milton. Funeral Monday, Feb. 22, 3 p. m., from mortuary, 1750 W. 35th street, where services will be held. Burial Fairmount. Cleveland papers please copy. Lafayette 1664.

HARRIS—Mary A. Harris, nee Sullivan; dearly beloved mother of William H. and Edward Raymond. Funeral Wednesday, 9 a. m. from late residence, 6901 Chappel avenue to St. Philip Neri church. Interment Holy Sepulchre. Member of St. Mary's Court, No. 139, W. C. O. F. and South Side Catholic Women's club. Vincennes 1817.

HELLSTRAND—Walter Hellstrand, of 1934 Otto street; fond son of the late Ericka, dear brother of Albin, Esther, Wallace, Ellen Lindemann, and Edith Mohring. Services Tuesday, Feb. 23, at 3 p. m., at chapel, 3905-07 Lincoln avenue. Please omit flowers.

HEXTER—Ernestine Hexter, dear sister of David and Katherine Horter of Hollywood, Cal., fond cousin of Mrs. Hugo Munzer and Mrs. Alfred Decker. Funeral services Tuesday, 1:30 p. m., at memorial chapel, 5206 Broadway. Interment Rosehill.

HILD—Charles Hild, Feb. 21, of 5948 N. Paulina street, beloved husband of the late Jennie Hild, father of Easson Hild, brother of Edward, William F. and the late Frederick H., and George Hild. Services at chapel, 1253-55 N. Clark street, Wednesday, Feb. 24 at 2 p. m. Interment Graceland cemetery.

HORTON—Vera Horton, nee Pettigrew, Feb. 21, Harvey, Ill., beloved wife of Horace B., fond mother of Thomas, daughter of Elizabeth and the late James Pettigrew; sister of Alfred and James Q. Funeral at Federate church, Harvey, 2 p. m., Tuesday. Interment at Hazelwood.

JENSON—Maxine Morton Jenson of 2353 E. 74th street, beloved wife of Gust Jr., fond daughter of Mr. and Mrs. A. L. Morton, sister of Mrs. Ella L. Moline and Charles Morton. Resting at the home of her parents, 7322 Blackstone avenue, until Tuesday noon. Funeral Tuesday, Feb. 23, at 2 p. m., at Essex Community church, 74th street and Blackstone avenue. Interment Oak Hill. Information, Stewart 0076.

KELLY—Dr. Charles D. Kelly, beloved father of Dr. W. S. Kelly. Funeral and burial at his home, Blair, Wis., Tuesday, Feb. 23.

KLASKY—Ray Klasky, nee Lichentritt, beloved wife of Zeleck, fond mother of Sol Stupner, Hannah Shear, Phil Stupner, Helen Smith of Hammond, Estelle Barancik, Sadelle Richman, and Marcella Dezettel. Funeral Tuesday, at 2 p. m., at funeral chapel, 704 S. Crawford avenue. Interment Star of the West cemetery.

KNIGHT—Ulysses L. Knight, suddenly, beloved husband of Dorthea, nee Ridings; loving father of Mrs. Paul Beaupra of Momence, Ill., and Dorothy, grandfather of Edward Beaupra. Remains resting at late residence, 7313 Evans avenue, after 4 p. m. Monday. Funeral and interment at Clarence, Mo., Wednesday, Feb. 24. Information Tri. 3055.

LARKIN—Thomas J. Larkin of Pell Lake, Wis., formerly of Chicago, passed away Sunday morning at St. Petersburg, Fla. He is survived by his wife, Agnes M. Larkin, and son, Thomas B. Larkin. Funeral announcements will be made later.

LEVIN—Goldie Balaban Levin, age 67, beloved wife of Max Levin, mother of Barney, A. J., John, David, Harry, and Elmer Balaban, the late Max Balaban, and the late Ida Balaban Katz. Funeral Tuesday, 2 p. m., at chapel, 3654 W. Roosevelt road. Interment Waldheim. Please omit flowers. Family at 420 Roscoe street.

LINDAHL—Lorraine Polkinghon Lindahl, Feb. 20, 1937; beloved wife of Carl E. Lindahl, mother of Raymond, Dorthea, and Charles Lindahl, daughter of Frank E. and Edna Polkinghon, sister of Mrs. Mildred Gebert, Harold E. and Raymond Polkinghon. Services at residence, 7223 S. Fairfield avenue, Tuesday, Feb. 23, at 2 p. m. Interment Mount Greenwood. Member of Comp. Ct. Ill. No. 71, I. O. F.

LINDAUER—Frances Lindauer, devoted wife of Joseph, beloved mother of James, Charles, and Joseph, fond daughter of Veronica Polivka, sister of Frank Polivka, and Anna Urban. Funeral Tuesday, 2 p. m., at chapel, 5218 S. Kedzie avenue. Interment Bohemian National cemetery. Prospect 3810.

DEATH NOTICES

LINDNER—Joseph Lindner, beloved husband of the late Martha, fond father of Mrs. Rose Murphy, Mrs. Clara McIntosh, Joseph, George, Edward, and John Lindner. Funeral Monday, Feb. 22, 9 a. m., from late residence, 2609 W. 62d street, to St. Nicholas of Tolentine church. Interment Resurrection.

LUTTRELL—Eleanore Luttrell, nee Bak, fond mother of Annamae, dear daughter of Anna Bak, sister of Robert. Funeral Tuesday, Feb. 23, at 9:30 a. m., from chapel at 2955 W. 25th street, to St. Roman church. Interment Resurrection cemetery.

MAHER—Patrick Edward Maher, beloved husband of Bridget Conwell, fond brother of Mrs. Mary O'Rourke, Sara, James, and the deceased John and Michael. Funeral Tuesday, at 10 a. m., from late residence, 633 W. 46th street, to St. Gabriel church. Interment Holy Sepulchre.

MAYER—Leo Mayer, beloved husband of the late Tillie, nee Wolf, and father of the late Lucille. Funeral Monday, 2 p. m., 6140 Drexel avenue, Home of the Aged Jews, to Rosehill.

McCARTHY—Mazie E. O'Connor McCarthy, beloved wife of William H., mother of Rosemary, Rita and Florence McCarthy, sister of Thomas, James, Joseph, Francis and Rose O'Connor. Funeral Tuesday, Feb. 23, 9 a. m., from late residence, 7958 S. Marshfield avenue, to Little Flower church. Interment Mount Olivet. Prospect 0031.

McDONOUGH—Josephine McDonough, nee Slattery, beloved wife of William, fond mother of William, daughter of the late Edward and Hannah Slattery. Funeral Tuesday, Feb. 23, at 7 a. m., from chapel, 3619 W. North avenue, to Maternity B. V. M. church. Interment London, Can. London and Columbus papers, please copy. Please omit flowers. Belmont 4047.

McHUGH—Walter T. McHugh, Feb. 20, 6160 Kenwood avenue, beloved husband of Ann, fond father of Marie, Walter, Francis, James, Virginia, and Edmund, son of Delia and the late Martin, brother of Frank, George, Mrs. George Cloidt, and Mrs. William Jarchow. Funeral from 6226 Ellis avenue, Tuesday, 9 a. m., to St. Clara church. Interment Mount Olivet.

McKILLIP—Edwin B. McKillip, 8946 S. Bishop street, Feb. 19, 1937; beloved husband of Lenora A. McKillip. Services at chapel, 63d and Harvard, Tuesday, Feb. 23, at 3 p. m., under auspices of Englewood commandery, No. 59, K. T. Interment Oak Woods.

MENNING—Bertha Menning, nee Schwuchow, age 80 years; wife of the late Robert H., dearly beloved mother of Arthur H., Martha Klekamp and Hedwig Ford, grandmother of Louise E. Menning, Eileen Ford, Evelyn and LeRoy Klekamp Jr. Funeral Tuesday, Feb. 23, at 2 p. m., from chapel, 2449 Lincoln avenue, to Memorial Park cemetery. Member Germania chapter, No. 552, O. E. S.

MONTANO—Theresa Montano, beloved wife of Domenic, dear mother of Rocco, Nicholas Scavullo and Mrs. Mary Tufo. Funeral Tuesday, Feb. 23, at 9 a. m., from residence, 827 Sholto street, to Our Lady of Pompeii church, 1224 MacAlester place. Interment Mount Carmel cemetery.

O'CONNELL—Della O'Reilly O'Connell, of 810 E. 44th street, wife of Jeremiah J., mother of Jeremiah Jr., sister of Sister Mary Mida, D. O. Funeral Tuesday, Feb. 23, at 9 a. m. from funeral home, 1222 E. 47th street to St. Ambrose church. Interment Mount Olivet. Born in Glen, County Limerick, Ireland.

O'DONNELL—Michael J. O'Donnell, beloved husband of Margaret, fond father of Joseph F. and Mrs. Marian Kelley, brother of Patrick F. and Mrs. Hugh Kearns. Funeral from residence, 4300 Lake Shore drive, Wednesday, Feb. 24, at 9:30 a. m., to St. Mary of the Lake church. Interment Calvary.

OLSEN—Robert James Olsen, age 14 years, late of 7950 Indiana avenue, beloved son of Herbert and Adeline Olsen [nee Reilly], fond brother of Donald and Dolores. Remains resting at funeral home, 7918 South Park avenue. Funeral Monday, Feb. 22, 1937, at 2 p. m. Interment Fairmount. Information, Triangle 3055.

OLSON—Edward William Olson of 7928 S. Morgan street, Feb. 21, 1937, son of Bertine and the late Carl P. Olson, brother of Arthur M. Services at chapel, 63d and Harvard, Wednesday, Feb. 24, at 3 p. m., under auspices of Rainbow lodge, No. 972, A. F. & A. M. Interment Oak Woods. Also member of Chicago lodge, No. 4, B. P. O. E., Harmony Lodge of Vikings, No. 53, Independent Order of Svithiod, No. 5, Carpenters' union, Local No. 10, and American Legion.

O'MAHONY — Sister Mary Frances, entered into eternal rest at Mercy hospital Feb. 20. Funeral at Mercy hospital 9:30 a. m. Monday. Interment Calvary.

OTTENHEIMER—Abe Ottenheimer, beloved husband of Sylvia, father of Lester A., brother of Max, Minnie Goodfriend, Tillie Ellenbogen, Carrie Eichlitz. Funeral services Tuesday, 11 a. m., at Huber's chapel, East Chicago, Ind.

PERDUE—Alfred W. Perdue, beloved husband of the late Elsie, dear father of Alfred, William, David, Robert, Mrs. Dorothy Randolph, and Mrs. Margaret McDougall, brother of Miss H. Avis Perdue, Mrs. Margaret Hillman, and Henry C. Perdue. Services Tuesday, Feb. 23, at 2:30 at chapel, 851 E. 75th street. Interment Oak Hill.

RADIN—Sarah Radin, beloved wife of late Hymen. Funeral Monday, 1 p. m., 3654 Roosevelt road. Interment O. B. A., Waldheim. Please omit flowers.

RAVEN—Claus J. Raven, Feb. 20, 1937, late of 5304 N. Clark street, beloved husband of the late Ida Raven, fond brother of George and Louis Raven. Funeral services Tuesday, 3 p. m., at chapel, 5149 N. Ashland boulevard, at Foster. Entombment in Rosehill mausoleum. Longbeach 5147.

REEMAR—Charles Reemar, beloved husband of Lilly, fond father of Gaylord, son of William and Louise Reemar; brother of Walter, John and Elizabeth. Funeral Tuesday, Feb. 23, 2 p. m., at funeral home, 4401 Lawrence avenue. Interment Ridgewood cemetery.

RINGEL—Isaac Ringel, beloved husband of Lena, dear father of Albert, Cecil, and Sidney, fond brother of Vera Kluback of Boston, Mass. Funeral Monday, 3 p. m., at chapel, 3125 West Roosevelt road. Interment Jewish Waldheim.

RIZZO—Thomas Rizzo, late of 5132 S. Western avenue, beloved husband of the late Lottie Hobensky, fond father of Joseph and Thomas Jr. Funeral Tuesday at 9 a. m. from chapel, 2600 Wentworth avenue to Sancta Maria Incoronata church. Interment Holy Sepulchre. Information Victory 1861.

ROHN—Adam J. Rohn, Feb. 21, 1937, of 7839 Saginaw avenue; beloved husband of Annabelle, nee Lynch, brother of Adolph A., Fred H., Henry L., Mrs. Elizabeth Kappes and Mrs. Antonie Sievers. Funeral Wednesday, 2 p. m., at chapel, 1820 S. Michigan avenue. Interment Oakridge.

SHORT— Edna Short. Funeral services for Mrs. Short and her daughter Mary will be held today at 2 p. m. at the chapel, 4227 Cottage Grove.

SLATTERY—Elizabeth Slattery, fond sister of Anne Slattery, Mrs. Nora Healy, Mrs. James Ryan, and Mrs. Mary Diegler; dearly beloved aunt of Mrs. John F. Mooney, Mrs. P. H. Nutley, Felix, Catherine, and Margaret Healy at her sister's residence, 5012 Washington blvd. Funeral Tuesday, Feb. 23, at 9 a. m., to St. Thomas Aquinas church. Interment Mount Carmel. Can. 0041.

STONE—Dora Stone of 1370 Greenleaf avenue; beloved wife of Saul, fond mother of Elaine, daughter of Sam and Anna Winokur, sister of Esther Ditkowsky, Paul Winokur, and Rebecca Geller of Omaha. Funeral Monday, Feb. 22, at 2 p. m., at chapel, 2235 W. Division street.

SULLIVAN — Dwight Sullivan of 2650 Lake View avenue, suddenly; beloved son of the late Thomas E. and Annie A. Sullivan, brother of Allan and Mrs. Marjorie Barrell and the late Mildred Sullivan. Funeral from chapel, 1158 N. Clark street, Tuesday, Feb. 23, at 9:30 a. m., to St. Clement church. Interment Calvary. Milwaukee papers please copy.

SWANSON—Miss J. Swanson of 2632 Orchard street, Feb. 21. Funeral at chapel, 2701 N. Clark street, Wednesday, 3 p. m. Interment Graceland.

THORSEN—Addie Thorsen, Feb. 21, 1937. Service at chapel, 2701 N. Clark street, Tuesday, 1:30 p. m. Interment Acacia Park.

WACHS—Walter G. Wachs, suddenly, Feb. 21, 1937, son of the late Edward H. and Christine F. Wachs, brother of Charles L., Edward H., Otto A., Theodore, and the late Louis F. Past master of Lincoln Park lodge, No. 611, A. F. & A. M. Funeral notice later.

WELTMAN—Max Weltman, Feb. 21, beloved husband of the late Martha, brother of Henry and Jacob. Services Tuesday, Feb. 23 at 2 p. m. at funeral home, 5515 Chicago avenue. Interment Rosehill. Information, Austin 1292.

WHITE—Frank C. G. White, suddenly, Feb. 21, 1937, at his home, 414 Winnetka avenue, Winnetka, Ill.; beloved husband of Jenny Rummler White. Funeral services 3 p. m. Tuesday at Graceland cemetery chapel, Chicago.

VLASATY—Joseph Vlasaty, beloved husband of Marie, loving father of Anna, Josephine, Albie, Ladislav, James, and Joseph. Funeral services Tuesday, Feb. 23, 1:15 p. m., at residence, 2122 W. 51st street. Interment Bohemian National cemetery. For information Prospect 4758.

VOS—Herbert J. Vos of Antioch, Ill., beloved husband of Nelle, nee McCarthy, father of Jane Ellen and William, son of Mrs. H. J. Vos of Burlington, Wis., brother of Edward, Cletus, Roman, Alois, Marie Szydlowski and Lucille Feiereisen and Elizabeth Oldenberg. Funeral Wednesday at 10 a. m., from his home to St. Peter church, Antioch, Ill. Interment Burlington, Wis.

Start Ticket Rush for N. U. Music Festival

40% Sold 2½ Months Before Opening.

BY JUDITH CASS.

FOR North Shore music lovers—and a good many in town, for that matter—May 11, 13, and 15 will be the red letter days of the spring season. On those dates the North Shore Music festival that was held in the years prior to 1932 is to be revived as the Northwestern University festival, and will bring to Patten gymnasium in Evanston an array of musical talent that will equal any in the 24 years of the festival's previous history.

The Chicago Symphony orchestra will give three evening programs, including an all-Wagner concert on May 11, a Bach night on the 13th, and an opera night on the 15th, with Kirsten Flagstad, Gladys Swarthout, and Richard Crooks among the soloists. A fourth program, intended especially for children, will be given Saturday afternoon, May 15, with Alec Templeton, blind pianist, as soloist. Dr. Frederick Stock, conductor of the orchestra, is musical director of the festival.

The three weeks that have elapsed since the first announcement that there would be a festival have been busy ones for Edwin S. Mills, president of the new organization, and other members of the board, including Theodore W. Robinson, Arthur G. Cable, James M. Oates, Francis M. Knight and Sewell L. Avery. As a result of their efforts 40 per cent of the 3,100 seats available already have been sold.

Women's Committees Organized in Suburbs.

A women's committee to assist in selling boxes and tickets in Winnetka was formed last Thursday at a luncheon at Mrs. Walter A. Strong's home in Hubbard Woods, and an Evanston committee already has held two meetings. Another group to take over the sale of tickets in Chicago will be formed under the joint chairmanship of Mrs. Silas H. Strawn and Mrs. William L. Hodgkins within the next week or two when Mrs. Hodgkins recovers from an illness.

Mrs. Ralph H. Poole is forming a Lake Forest committee, and Mrs. Thomas R. Coyne is chairman for a Kenilworth group, Mrs. Dwight Orcott, for Glencoe; Mrs. Werner Wieboldt, for Highland Park, and Mrs. Jeanie Bradshaw, for Oak Park.

Mrs. Edward B. Hall was made chairman of the Winnetka group, with Mrs. Strong and Mrs. Ernst von Ammon, as co-chairmen. Mrs. Roland D. Whitman is chairman of publicity for the committee, and others serving are Mrs. James L. Houghteling, Mrs. Benjamin Affleck, Mrs. William Sherman Hay, Mrs. Dudley French, Mrs. Ralph Horween, Mrs. E. Channing Coolidge, Mrs. Norman Copthorne and Mrs. Gilbert Scribner.

The Evanston committee is headed by Mrs. John C. Slade, with Mrs. Raymond C. Cook and Mrs. Norman I. Westerhold as co-chairmen.

Harvard Indoor Polo Team to Play Western Stars.

The newest and most interesting game to be added to Chicago's winter polo season will be a match between Harvard university's team and one made up of western stars, to be played March 13 at the 124th Field Artillery armory. The announcement was made by Clay Judson, president of the Chicago Harvard club, and at the Harvard club dinner Thursday night at the Blackstone Harvard alumni will hear more of the details from Mr. Judson.

Two well known Harvard alumni will speak Thursday night, Prof. Lloyd Garrison, dean of the University of Wisconsin Law school, and Granville Clark, New York attorney. F. Skiddy von Stade Jr., a five goal player, will captain the Harvard polo team, which is said to be the best one the university has had.

Babies Born to Evanston Infant Welfare Leaders.

Several members of the Evanston junior group of the Infant Welfare society are paying attention to infant welfare in their own homes instead of assisting with plans for a benefit for the society. Mrs. Winthrop M. Robinson, who was active in organizing the Evanston Service league three years ago, and Mrs. Frank Nahser will be missing from the

[Continued on page 19, column 1.]

Front Views and Profiles
By June Provines

DURING the first two days of the flood an elderly couple in Louisville Highlands called at their church to offer a temporary home to some refugees. Seeing a very old man and woman sitting on a bench, they approached them and said they would be glad to extend the hospitality of their home. The flood refugees expressed their thanks and accompanied them home. It was then about 9 o'clock, and finding her guests uncommunicative, probably from age and weariness, the hostess took them to the guest room and left them.

Query— Modern Version— Will— Address.

The next morning while she was in the kitchen giving some instructions to the maid, the old lady entered and asked if the river was still rising.

"And I'd like to know something else," she said. "what is the name of the old gentleman you put in my bed last night?"

* *

A WESTERN SPRINGS girl had reported with honesty to her mother on the activities of the eastern houseparty she had just attended. The following day her mother inquired dryly, "Have you written your Scotch-and-soda letter yet, dearie?"

* *

POSSESSIONS of a colonial lady. A copy of the will of George Washington's mother is in the hands of a Chicagoan, and on this, Washington's birthday, we note the worldly goods bequeathed to him by his mother, Mary Ball Washington, many of whose qualities and characteristics the father of his country is said to have inherited.

"Imprimis. I give to my son, Gen. George Washington, all my land in Accokeek Run, in the county of Stafford, and also my Negro boy George, to him and his heirs together. Also my best bed, bedstead, and Virginia cloth curtains [the same that stands in my best bedroom], my quilted blue and white quilt and my best dressing glass."

* *

MARY WASHINGTON bequeathed to her son, Charles, "my Negro man Tom"; to her daughter, Betty Lewis, "my phaeton and my bay horse"; to her daughter-in-law, Hannah Washington, "my purple cloth coat lined with shag"; to her grandson, Corbin Washington, "my Negro wench, old Bet, my riding chair and two black horses"; to another grandson, Fielding Lewis, "my Negro man, Frederick, also eight silver teaspoons, half of my crockery ware and the blue and white tea china with bookcase, oval table, one bedstead, one pair sheets, one pair blankets and white cotton counterpane, two tablecloths, six red lether chairs, half my pewter and half of my iron kitchen furniture."

Other articles, given to her grandson, Lawrence Lewis, and her granddaughter, Bettie Carter, included "my Negro woman, little Bet," a walnut writing desk, a square dining table, white Virginia cloth counterpane and purple curtains, "my red and white tea china, teaspoons and other half of my pewter, crockery ware and the remainder of my iron kitchen furniture."

* *

HAVANA business card, as relayed by Lincoln B. Smith:

The Eden Cigar Store
28 Ignacio Agramonte [Sulueta] St.
Three Doors Before Sloppy Joe's
Facing Fire Department
Havana, Cuba.

Chicago Gives a Day to Its Own Musicians

BY EDWARD BARRY.

No traveling virtuoso disturbed the Sabbath peace yesterday. Temporarily abandoned by the outside world, Chicago had to depend for music on its own artists and organizations. As things turned out, this was no particular hardship.

The Civic orchestra, whose remarkable qualities were duly sung in this column after the January concert, gave its second program under Hans Lange yesterday afternoon. That was a rather scratchy performance of the first movement of the "Eroica," but when I came back to Orchestra hall for a second visit things seemed to have settled down nicely.

The orchestra was doing a smooth, sensitive job of Mozart's E flat horn concerto and Frank Brouk was busy with the solo part. In the Romanza [only two movements were played] he had one opportunity after another to exploit the effects for which the horn is most esteemed—those haunting, somewhat solemn, and fetchingly mysterious tones that have more immediate emotional potency than almost anything else in the color scheme of music. He did the movement beautifully.

Peter Zukovsky took the solo part of the Weber concertino for clarinet and gave this engaging, rarely heard music the benefit of his unusual facility and sureness. Robert Jones, William Corti, Frank Crisafulli, and Elmer Janes—each with his trombone—played the three equali that Beethoven once wrote for this sober and thoughtful ensemble and which supplied, some fifteen years later, music for the master's own funeral service.

Amy Neill and Agnes Conover, violinist and pianist, respectively, gave a joint recital in Kimball hall yesterday for the benefit of a scholarship fund maintained by Gamma chapter of Sigma Alpha Iota.

Miss Neill played nobly, with scrupulous attention to tone and phrasing in the Vitali Chaconne, and in the theme and variations which she was forced to add as encore.

A sincere artist with rare insight and the technical ability to produce the effects which she desires, Miss Conover made the great Bach chorale, "Jesu, Joy of Man's Desiring," a fervent and moving expression of the composer's profound mysticism.

Sonia Sharnova Star Singer in "Il Trovatore"

BY CECIL SMITH.

"Il Trovatore" at the Civic Opera house last night was the only one of yesterday's musical events to call upon out of town artists for assistance. Anna Leskaya, Jesus de Gaviria, Carlo Morelli, and Nino Ruisi were summoned from New York to sing four of the five principal rôles. Mr. Morelli was a last minute pinch hitter for Angelo Pilotto, whom illness has prevented from making his Chicago debut.

The best performance of the evening was that of Sonia Sharnova, Chicago contralto, who sang and acted with striking force. Anna Leskaya often sang well, but in "Tacea la notte" she did not seem to take her usual interest in good phrasing and expressive tone color. Mr. Morelli and Mr. Ruisi were smooth-voiced, if loud, proponents of their rôles. Mr. de Gaviria is scarcely the heroic tenor we have been waiting for. His pinched, forced vocal production does not permit him to achieve even the few rudimentary suavities of style he thinks of.

I wish Dino Bigalli had not been chosen to conduct. Evidently he cannot remember the customary routine tempi, and no other tempi will work in unrehersed performances.

Irwin Fischer of Chicago conducted the first hearing of his tone poem, "Marco Polo," at yesterday's concert of the Illinois Symphony orchestra. Since Mr. Fischer is patently gifted, I wish I might turn in an enthusiastic report. But I did not find in any of the principal themes the germs of musical material which could be satisfyingly developed. The tone poem partly hides this essential musical weakness by masterly orchestration and bright, active rhythms.

Maryum Horn, soprano, the soloist on the same program, sang two arias with dramatic vehemence, but with insufficient variety of color. While her upper voice is solid and large, her middle register needs to develop more volume.

"Good Earth" Film Triumph for Luise Rainer

Role Holds You as Movie Goes "Super-Super."

"THE GOOD EARTH."
Produced by Metro-Goldwyn-Mayer.
Directed by Sidney Franklin.
Based on the novel by Pearl S. Buck.
Presented at the Apollo theater.

THE CAST.

Wang	Paul Muni
O-lan	Luise Rainer
Uncle	Walter Connolly
Lotus	Tilly Losch
Father	Charley Grapewin
Cuckoo	Jessie Ralph
Aunt	Soo Yong
Elder son	Keye Luke
Younger son	Roland Lui
Little fool	Suzanna Kim
Ching	Chingwah Lee
Cousin	Harold Huber
Liu, grain merchant	Olaf Hytten
Gateman	William Law
Little bride	Mary Wong

By Mae Tinée.

Good Morning!

After two years of producerial travail, entailing enormous expense—not all of it necessary or wise—Pearl Buck's great novel of Chinese life has been reborn on the screen.

Twenty writers were called in for the adaptation of book and stage play. Three directors ministered at the birth. The first, George Hill, who went to China for a boatload of properties, committed suicide. The second, Victor Fleming, came down with malaria. Sidney Franklin finished the job. Then Irving Thalberg died, leaving to Al Lewin the worries and decisions of production.

Of 350,000 feet of film, shot in both China and the United States, only 14,000 were finally used. Enough—the picture is two hours long! And it is said to have cost in the neighborhood of $2,500,000.

This silversheet reincarnation of "The Good Earth" has sweep of scenery, conscientious attention to detail. It is vividly enlightening as to the ways and problems of the Chinese peasantry. It has moments of powerful drama, scenes that are deeply moving and episodes that are thunderously exciting. And yet it left me with a feeling of tugging disappointment. I sensed too much panicky effort to turn out a classic; too great a strain to "get everything in." A stressing of backgrounds and local color that minimized the effect of personalities. Of the principal characters only Luise Rainer seemed the real McCoy to me.

What—I didn't like Muni—the great Paul Muni!—as Wang? It seems like sacrilege to say it—but I didn't. Not for a moment did he create for me the illusion that he was Chinese. He was just Mr. Muni, trying very hard to look and act Chinese—they say it took him two and a half hours a day to don his makeup—and, to my mind, succeeding not at all.

Charley Grapewin as Wang's old father and Walter Connolly as his sychophant uncle were more in character—but of all the English players it was only Luise Rainer who, I thought, merged her personality in her portrayal and made it believable.

This slim, lovely creature whom you saw as the governess in "Escapade" and Anna Held in "The Great Ziegfeld" is hardly recognizable as the inarticulate, drab slave creature Wang marries to bring his children into the world and help him wrest a living from the reluctant soil of Northern China.

O-lan works like six horses, uncomplainingly. She bears her children alone, toiling in the fields until her hour is at hand, and rising from her bed next day to again take her place by her husband's side. . . . Famine comes and she cooks mud for her three little ones. The water buffalo—their friends—must be killed for food. Wang cannot do it. O-lan does.

It is O-lan who, when Wang would sell his hardly acquired land for a pittance, leads her family south, where she teaches her children to beg. O-lan who takes the suffering that becomes hers when her husband is rich and head of the House of Lung—and brings a singsong girl home as his second wife—as stoically as she had endured the hardships of poverty.

O-lan, O-lan, O-lan! O-lan was the picture to me.

And so you go with Wang and his family through good days, drouth, famine, revolution, and rehabilitation. The photoplay ends, as does the book, on the death of the faithful slave wife.

The picture is magnificently photographed. Camera shots that you will remember are those of the locusts that descend like a black storm cloud from the skies and settle on the fertile sunny fields. The battle with these locusts is one of the film's most dramatic episodes.

Supporting players are all that could be desired and mass scenes are arresting. Many of these, however, could have been cut to good effect.

But, whatever its faults, "The Good Earth" is not a movie to be missed.

See you tomorrow.

Street Ensemble for Spring

[TRIBUNE Studio Photo.]

From a Chicago showing of spring street outfits—a softly tailored jacket of pinky beige wool worn over a severely streamlined dull black wool dress. Buttons trim the blouse top and there are a few shallow plaits in the slender skirt. Tucked in the chest pocket is a huge black chiffon square embroidered with a script initial. The entire ensemble may be found in the same shop.

ENGAGEMENT

Dr. and Mrs. Robert von der Heydt of Oak Park announce the engagement of their daughter, Elaine, to Franklin E. Bristol, son of Mrs. George H. Bristol of Oak Park. Miss Von der Heydt is a graduate of Beloit college, and Mr. Bristol was graduated from the University of Michigan.

Business Women to Hear Symposium on Spanish Conflict

Miss Leota Amoreaux is sponsoring a symposium on the Spanish civil war to be presented before the Chicago Civic Business and Professional Women's club at 8 o'clock tomorrow evening in the Florentine room of the Congress hotel.

Miss Leota Amoreaux

Maximilian Olay, chairman of the Chicago committee for the defense of Spanish liberties, will speak from the standpoint of the loyalists, and Mario Palmieri, author of the recently published "Philosophy of Fascism," will speak for the insurgents.

"Which Will Contribute More to the Welfare of the Spanish People—the Program of the Government or That of the Rebels?" will be the title of the symposium, which has been arranged by Miss Amoreaux as head of the international relations committee.

WEDDING

Miss Helen Wodtke, 2320 Cleveland avenue, announces the marriage of her sister, Gertrude, to Carl Lange of Michigan City, Ind., son of Mrs. Carl Lange of Hamburg, Germany, on Friday afternoon at St. Paul's Evangelical Lutheran church, Orchard street and Kemper place. Mr. and Mrs. Lange will live in Michigan City.

F. L. Schuman of U. of C. Named Williams Professor

Williamstown, Mass., Feb. 21.—(AP)—Trustees of Williams college tonight appointed Dr. Frederick L. Schuman as professor of political science. Dr. Schuman, an authority on international affairs, has been on leave from the University of Chicago for the last year. Trustees said new squash courts would be built this year with a gift of $100,000 presented by John P. Wilson, Chicago attorney and financier, and Quincy Bent, vice president of the Bethlehem Steel company, trustees, and Maj. Clark Williams of Greenwich, Conn., a trustee emeritus.

Flowered Hats Bob Way Into Spring Scene

Blooms Top Nearly Every New Model.

BY RHEA SEEGER.

Spring fashions are in full swing. Flowered hats that look for all the world like gay flowerpots, so realistic the nodding buds and blossoms. They're small, impudent creations, a blazing mass of vivid color.

One fetching creation is made of white daisies with gold centers. The hat is anchored on the head with three narrow bands of ribbon, each tied in a perky bow. Another is a black disk of straw, heaped with roses at the center. Cornflowers completely cover another dab of a hat, the kind that dips deliriously over one side of the headline. A veil can be added if you wish.

One of the smallest areas ever cut and yet labeled "hat" consists of three gold silk poppies, bunched high at the peak, with green leaves for contrast. There's a poppy hat made entirely of smoky red petals with a couple of these picturesque blossoms used for a headlight. Gardenia buds and blossoms accent navy blue and black straw and grosgrain skullcaps. Dache fashions a clover pink felt hat and trims it with some pink and white clover blossoms, the blooms so real they'd fool the bees.

Next to these beflowered headlines come the way-off-the-face brimmed Bretons, startlingly like the kid hats you used to wear pushed back to the falling off stage.

Streamers flutter down the back of the best and newest hats. These hats are artlessly artful affairs, small of area, with fat bumpered brims and, usually, two erect flowers nodding briskly in the breeze. Add to this the streamer ends and you have something. One green straw hat has two-tone streamers, another has a cerise and citron pair.

Fashion photograph. . . . A clever small cap-hat of shiny black straw, trimmed with velvet twisted bands, tops a dull black wool dress and a pinky beige soft tailored jacket. Buttoned high to the neck, the dress is simply tailored to harmonize with the softer tailored jacket. Tucked in the side pocket is a black chiffon square embroidered with a large script initial. Pouch strap hand bag of patent lether matches the footgear. Entire costume is available in a Chicago shop.

[For information on any article described in this column call Rhea Seeger, Superior 0100.]

CHAS. A. STEVENS & CO.
STATE STREET CHICAGO

17.95
JIGGER COAT
OF SOFT FLEECE. THE STYLE THE WEST COAST IS WILD ABOUT

It's short! It's young! That means it's completely 1937. Here is the companion for your suits, your dresses, even your slacks. It's that extra, casual coat that will be your best friend. Black, navy, cameo, leather, grey. Junior deb sizes 11 to 17.

Sorry, no phone orders.

COATS............THIRD FLOOR

CHAS. A. STEVENS & CO.
STATE STREET CHICAGO

3.95
SATIN PRINCESS NIGHTROBE
HAS DEMURE VELVET BOWS AND LACE YOKE!

A treasure at an irresistible price! Fits perfectly and has the newness of Spring. Dove, Antique pink, Egyptian blue, tea-rose.

A tailored version of this Princess style at the same price.

LINGERIE.........SECOND FLOOR

For This Week Only!

The Star with the Newest of Coiffures! Appearing in "Beloved Enemy" with Brian Aherne, a Samuel Goldwyn Production, now showing at the United Artists theater!

Leon Beauty Salon
THIRD FLOOR, NORTH
For Appointment—Call Wabash 9800—Local 360

Merle Oberon
Unanimously Acclaimed by Leading Beauty Experts!
The Choice of Hollywood Stars!
Duart One-Minute Machineless Permanent
The Newest Thing for Soft, Lustrous, Billowy Coiffures!

Leon artists know the 1937 mode of expressing your personality and flattering your profile with a billowy cascade of curls!

$6.50

GOLDBLATT BROS
Our STATE STREET Store
On State Street—Jackson to Van Buren

EVANS Puts Spring's Most Important Fashion Within Everyone's Reach

SILVER FOX SCARFS
$49.75

Beautiful foxes . . . luxuriously fluffy . . . so soft to the touch. Plentifully sprinkled with silver. So exceptional are they—we urgently advise very early shopping.

Evans FUR COMPANY
162 No. State Street
3rd, 4th, 5th Floors—Butler Bldg.

GOODMAN BROS. HEADQUARTERS FOR THE FINEST QUALITY YARNS

FREE STYLE BOOK featuring a different models with complete instructions for knitting with Dixiana Nub Cotton. Given FREE with any purchase of any of our cotton yarns. THIS OFFER FOR LIMITED TIME ONLY

A POPULAR SELLING OF YARNS
IN THE NEWEST SPRING SHADES AND COLORS
AT OUR OLD LOW PRICES

Dixiana Nub Cotton	oz. 12½c
A very soft, luxurious cotton in the new pastel shades.	
Southland Flake Nub Cotton	oz. 12½c
Boucle	oz. 12½c
Germantown Knitting Worsted	oz. 14c
Shetland Floss	oz. 14c
Rainbow Tweed	oz. 14c
Chenille Broche	oz. 12½c
Sport Yarn	oz. 22c
Zephyr Germantown for Afghans	oz. 19c
Zephyr Pompadour	oz. 22c
Saxony	oz. 22c
Crepe	oz. 22c
Willow Tweed Crepe	oz. 22c

All Yarns Guaranteed
Only the BEST GRADES of wool and HIGHEST QUALITY dyes are used in the manufacture of Goodman Bros.' yarns.
NEW SHADES AT ALL STORES

All Colors and Shades Carried in Each Store

Mail Orders Promptly Filled
Send for free catalogue of over 200 actual samples to Goodman Bros., Dept. T, 406 South Wells St., Chicago.

Garments Hand Cleaned and Blocked by Experts $1.50

Goodman Bros.
Shop at Your Neighborhood Store
LOOP: 406 S. WELLS ST.—Open Thursday Evenings.
NORTH: 4638 BROADWAY, Open Tuesday and Thursday Eves.
SOUTH: 60 E. 55TH ST.—Open Tuesday and Thursday Eves.
NEW STORE: 6248 S. ASHLAND, Open Tuesday and Thursday Eves.
WEST: 5647 W. MADISON, Open Tuesday and Thursday Eves.
NEAR LOOP: 1211 S. UNION AVE., Open Sundays.
EVANSTON: 1741 SHERMAN AVENUE

SKIN FLAWS DISAPPEAR
IRRITATION OF PIMPLES, RASHES, QUICKLY RELIEVED

LONELY Pimples, chafings, rashes, itching and burning of eczema and other skin irritations of external origin respond to Cuticura. Sweeping quick, effective action. Cuticura Soap and Ointment. For FREE sample write Cuticura, Dept. 40, Malden, Mass.

CUTICURA SOAP AND OINTMENT

They Paid the Price

(Copyright: 1937: By Alice Ormond Campbell.) **By Alice Campbell**

SYNOPSIS.

Adrian Somervell and Diana Lake become engaged when the young scientist learns he is heir to the fortune of his late stepmother, Rose Somervell, ex-star of the theater, who was Diana's godmother. Until shortly before her death Adrian and she had been estranged. Adrian had lunched with her shortly before her death, with Nicholas Blundell, wealthy bachelor solicitor, who lived in the London flat below Rose. Blundell's neurotic secretary, Elsie Dilworth, was madly in love with Adrian, who'd repulsed her. She'd called during the luncheon on business. Blundell is Diana's godfather. She'd always disliked him. An autopsy reveals that Rose was poisoned. Then Diana's actress mother, Margaret Fairlamb, is murdered. Robbery is thought to be the motive. Adrian is arrested. Remnants of the poison, which killed Rose, are found in his pocket. Blundell persuades Diana to move to Rose's flat. He obtains a lawyer for Adrian. Diana sees Elsie Dilworth, who has left Blundell's employ, return and search the premises. Diana hires a private agent, Mortimer Bream. Watching Elsie's lodgings he sees an East Indian trying to break into the girl's room. Inspector Headcorn, assigned to the investigation of Diana's mother's murder, believes there is a link between the two murders. He discovers a secret stairs between Diana's flat and Blundell's. The East Indian is found dead, apparently a suicide. Diana receives a package of papers from Elsie which she states contains clews to the murder. Then Elsie commits suicide.

INSTALMENT XXXVII.
OF UNSOUND MIND.

Could it be that three investigations, at first view separate, were all tending toward one and the same conclusion? An insane, grotesque conclusion—or so, till now, Diana would confidently have believed. A thousand times she had assured herself there was no motive, or if one existed it was undiscoverable; and yet there seemed to be something, unguessed by others, which Elsie Dilworth had suspected! Did that something explain a terror which led her to take her life rather than cower in hiding?

"No, that's utter nonsense! If so, she'd have told me straight out what that something was . . . unless, to be sure, she did mean to follow up those newspapers by some guide, some. . . . Did she? Did she?"

If so, she had decided against it—or another person had decided for her. Which!

It was a vicious circle. Elsie's death was not murder, it was self-inflected. Headcorn was convinced of it, albeit—if she had rightly read his manner—against his will. Her terrible but precious idea was squashed at birth.

Diana was right. The inspector would have liked to pick a flaw in last night's appearances. His failure to do so had thrown him into so morose a mood that his chief, quietly observing him, put a pointed question.

"Exactly what do we know about this solicitor, Blundell?"

Headcorn spoke uninterruptedly for three minutes. The assistant commissioner gave ear, shrugged, and remarked that it sounded good enough.

"'By registered post. It was from some place in Surrey.'"

"He stands to lose a considerable sum of money if Somervell's convicted," declared the inspector.

"Which fact won't prevent your investigating his movements on given dates. Am I right?"

"If you approve, sir. After all this time it'll be pure luck if we get anything. With the Fairlamb murder I've done a thorough combing. If this cursed Indian hadn't cropped up and formed a link——"

"Think you can make anything of this Indian?" his chief asked.

"I doubt it, sir. All very well to question his suicide, but establishing a different reason of death's another pair of shoes. You've seen the photograph of the revolver found on the body? Covered with smudges, and those smudges overlaid with his own finger prints, correctly placed. Smudges may mean handling with gloves on. He'd a pair of new calfskin gloves in his pocket; but are they our answer?"

"Go on," encouraged his chief. "What other thing's bothering you?"

"His passport—missing, and not found in his luggage aboard the boat. If he shot himself, what's become of it? That passport, sir, must have been stamped by the Dutch official when he crossed to Holland. You can well see why I'm not satisfied."

"That's the stuff, inspector," the assistant commissioner commended.

Headcorn grinned appreciatively, but sobered directly he had quitted the presence. He had now to tackle personal employés who had shown themselves loyal to their master. Could he devise traps to catch them?

Lingering behind with the sergeant left in charge of the derelict house, Bream fell heir to a tidbit of news volunteered by a woman resident from across the square. Shortly before ten the previous night this woman had noticed a taxi standing before number seventeen, with the driver at the house door, ringing the bell and pounding with the knocker. Obtaining no response, the man had at last driven away.

This taxi Bream, without difficulty, traced to the King's Cross rank. It had been ordered in person by a woman easily identifiable as Elsie Dilworth, who had asked that herself and her luggage be collected in half an hour's time. Now it was no longer necessary to inquire about the bag. With a thrill of triumph Bream realized that his tentative suspicion had been correct. Elsie, on leaving the house, had no immediate intention of suicide. On the contrary, she meant to quit London, planning merely to come back and get together all her belongings. So far, so good; but then came the paradox. There had been no flight. Instead, one was faced with the fact that inside half an hour she had turned on the gas and already succumbed to unconsciousness!

What had caused the swift alteration of plan? Or had it been altered for her? Bream toured the square in hope of hearing that some loiterer had been seen outside number seventeen, but his luck was out. Apart from the testimony of the cab he learned nothing, nor did the dismayed return of Mrs. Eales, at nightfall, assist save in one minor direction. He now understood how, in the landlady's absence, Elsie had got possession of the latchkey.

"So it's you, sir!" Mrs. Eales faltered nervously. "Are you connected with the police?"

Bream explained his position. The woman excused herself for her failure to write to him, coming out with a meager story which neither he nor the sergeant saw reason to disbelieve.

"You see, Mrs. Dixon—or wasn't she Mrs. Dixon? Anyhow, she sent me two pounds and said she wanted to keep the room on. By registered post, it was, from some place in Surrey, but there was no address in it. I meant to let you know, only my mother being down with pleurisy I've had so much to worry me."

"Did you expect Miss Dilworth back?"

"Just as I was leaving—yes. I'd a card from her to say she might be coming to town the next evening, and in case I had to be out would I put the key in the usual place?"

"Better show us where you put it," said the sergeant, with a glance at Bream.

Mrs. Eales led the way to the tiny area and pointed to a crack between two worn flagstones.

"I see," murmured Bream, glancing over his shoulder into the dusk of the square. "I suppose you pretty often hid the key there?"

"I've had to, what with no maid and having to dodge in and out."

"Of course. And now may we see the two communications you received from Miss Dilworth?"

Mrs. Eales produced them, and when Bream had noted down the postmarks and dates the sergeant took them over.

The inquest was delayed for three whole days in order that Inspector Headcorn could push investigations to their uttermost point. Diana Lake's account, now made public, substantially helped toward the verdict foreseen by all concerned—that of suicide while of unsound mind. An hysterical imagination, played upon by remorse and dread of personal consequences, had led to mental derangement. The woman had first played with the thought of further disappearance, then abandoned it in favor of death.

It would never now be known whether or not it was she who placed the poison in Somervell's pocket, nor if her futile, frantic efforts to "atone" had sprung from a guilty conscience.

Every spare moment at Bream's disposal he devoted to an exasperated study of the newspapers lodged in Michael Hull's safe. Cynically he came to conclude that the coroner's verdict had not erred. Elsie Dilworth had been mad—and here was the last clinching proof.

[Continued tomorrow.]

Fashion at your fingertips! With emphasis on current trends in styling, the new modes presented in the winter edition of the Chicago Tribune Book of Clotilde Fashions offer you a complete wardrobe which you can create yourself. The booklet, just off the press, is 15 cents, or 10 cents when ordered with a pattern. Address Chicago Tribune, P. O. Box 537, Grand Central Station, NEW YORK CITY; or call at one of the Tribune Public Service offices, 1 South Dearborn street and Tribune Tower.

GASOLINE ALLEY—A STICK-TIGHT

WINNIE WINKLE, THE BREADWINNER: Outside Interest

This Is Season of Colds and Bad Manners

BY ANTOINETTE DONNELLY.
[Copyright: 1937: By The Chicago Tribune-N. Y. News Syndicate, Inc.]

"The season of colds being with us, I wonder if I might ask a favor of you as one with a wide audience to whom a hint should be passed on. Perhaps a good bawling out is what the offenders need.

"I speak of the distressing habit some persons still have of coughing without covering their mouths with a handkerchief.

"As long as we are on the subject of unpleasant things, I would ask a reminder be slipped to the sex that is supposed to represent charm and niceness, to the effect that blowing the nose before an audience is one of those things that simply damns forever any other charm the woman may possess. Why can't women [I say women because of your feminine audience, although men may offend just as badly in this respect] retire when the nose has to be attended to?

"There's something distressing about the sounds involved, for one thing, and the thought of the unhygienic kerchief being chugged back into a purse or pocket is repulsive. Indeed, I know one woman who slips this hard-used hanky up the cuff of her sleeve. There always is time and opportunity for an escape to a washroom or to the bathroom at home to avoid any of these public manifestations.

"Perhaps you'll argue that this does not belong in a beauty column, that it is a matter of medical consideration. But I speak more from the angle of sheer repulsiveness one experiences toward a woman, who is not particular in connection with what we speak of here. You talk about charm frequently, Miss Donnelly. It is because charm is destroyed pronto with the offense, or offenses named, that I beg your coöperation. I might say that I do not live among a group who have had no advantages or whose ignorance might excuse their ugly lapses. The offenders are just people who have no consideration for others and, certainly, no desire to become noted for their great personal charm."

THROUGH THE LOOKING GLASS

From the notebook:

Gypsy Rose Lee is responsible for the latest wave of hair styles we see around town, proving that fashion waves are funny things. In the last two days we've seen four women who've chosen the coiffure that features hair drawn back at the sides, with a fluffy, rather bumpy cluster of curls dangling over the left eyebrow. All we have to say is that it takes a gypsy, with an animated, fairly strong featured face, to get away with it.

What the fashion writers describe as the "romantic influence" is probably responsible for the revival of the little black beauty spot. Remember them? Coy little cutouts of black adhesive that were supposed to be pretty devastating when worn in or near a dimple or just at the corner of the eye?

In that strange process by which all history repeats itself they're making a reappearance lately—smaller than of old but just as black and just as coy. In our childhood we thought they must be about irresistible. From where we sit now we're not so smitten—but maybe we're wrong. Anyway, a few daring girls are wearing them again.

Noguchi, whose very name makes art authorities tremble, was inspired by old prints to execute, via the ultramodern artistic medium of copper wire, four of the most arresting coiffures. They're on display now at a Chicago salon; we have a hunch those interested in contemporary art will be beating a path to the door.

ELEANOR NANGLE.

MOTION PICTURES DOWNTOWN

9TH BIG WEEK! The picture Chicago is whispering about
(Only for Adults)
ECSTASY
NOW you may see the picture that was SUPPRESSED!
WORLD PLAYHOUSE
410 So. Mich. Ave., Near Van Buren
Cont. 11:45 A. M. to Midnite, 35c to 6:30

RKO PALACE Randolph near La Salle
Tremendous Adventure and Romance
JULES VERNE'S "MICHAEL STROGOFF"
ANTON WALBROOK
Elizabeth Allan, Margot Grahame
On Stage—MITCHELL & DURANT "GREENWICH VILLAGE SCANDALS"
OPENS 10:45 Price Change at 5

STATE-LAKE
Op. 10 a.m. Come early. Amateurs at 7:30
SCREEN—"WE WHO ARE ABOUT TO DIE" Preston Foster
IN PERSON RAE SAMUELS and BIG STAGE FROLIC!

WOODS Rand. at Dearb. 15¢ 7:45 to 6:30 — Eleanor Powell, Jas. Stewart "BORN TO DANCE"

LaSalle Mad. nr Clark. 15¢ 8:40 to 6:30 — 2—FEATURES—2 "MAD HOLIDAY" AND "NIGHT WAITRESS"

SONOTONE 66 E. VAN BUREN 25c to 2 P. M.—35c to 6:30
"World's Best Musical Picture!" WORLD PRIZE, VENICE [Italy], 1936
The FINAL CHORD ("SCHLUSSAKKORD") Comp. Dialog Titles
BEETHOVEN—HANDEL—TSCHAIKOWSKY Music by BERLIN STATE OPERA ORCH.

MONROE MONROE & DEARBORN 15c, 8:15 A. M. to 6:30 P. M.
TWO FEATURES JEAN HERSHOLT—ROCHELLE HUDSON
Dionne Quints—"REUNION"
Barton MacLane-Glenda Farrell-'Smart Blonde'

CLARK MADISON & CLARK 15c, 7:45 A. M. to 6:30 P.M.
FRANK McHUGH—GUY KIBBEE JOAN BLONDELL "3 Men On a Horse"
MIDNIGHT SHOW—LAST FEATURE 12:30

WEST

Celebrate Washington's Birthday at BALABAN & KATZ WONDER THEATERS

MARBRO Open 12:30 Holiday Schedule
William POWELL · Myrna LOY "AFTER the THIN MAN" plus In Color "Sindbad the Sailor" Popeye-Big Cast —PLUS— "Torture Money" Ambulance Chasing!

PARADISE Crawford-Wash'gton 2—FEATURES—2 Complete New Show—Holiday Schedule
Clark GABLE Joan Crawford "LOVE ON THE RUN"
"TARZAN ESCAPES" Johnny Weissmuller

Central Park Open 12:30—State Open 12:45
2 FEATURES at Central Pk. 3535 W. Roosevelt / STATE 1814 W. Madison
Errol Flynn in "CHARGE OF THE LIGHT BRIGADE" Plus—Laurel & Hardy Full-length Feature "OUR RELATIONS"

MANOR North & Cent. 2 Hits. Op. 12:30 "We Who Are About to Die"
Irene Dunne in "THEODORA GOES WILD" First Matinee Show—Extra Complete Feature
See JANE WITHERS in "GENTLE JULIA" Extra—1,000 Jane Withers Photos to First 1,000

SENATE Madison & Kedzie—2 Features "THEODORA GOES WILD"
Errol Flynn in 'Charge of the Light Brigade' 1st Show Op. 1—Cartoon, Comedy, Revue

B'DWAY Strand 1641 W. Roosevelt 2 FEATURES LAUREL & HARDY—"OUR RELATIONS" and "WE WHO ARE ABOUT TO DIE"

JOY Roosevelt & Ashland—2 FEATURES Eduardo Ciannelli—"WINTERSET" Gene Raymond, "SMARTEST GIRL IN TOWN"

CRAWFORD 19 S. Crawford—2 Features "NIGHT WAITRESS" LEW AYRES—"MURDER WITH PICTURES"

BYRD CICERO AND MADISON JOAN BLONDELL, GUY KIBBEE FRANK McHUGH—"3 MEN ON A HORSE"

AMERICAN 8 N. Ashland—2 Features "NIGHT WAITRESS" & IRENE DUNNE—"THEODORA GOES WILD"

WEST END 121 N. Cicero—2 Features Ed. Lowe-"MAD HOLIDAY" ELEANOR POWELL—"BORN TO DANCE"

MADLIN 1910 MADISON—2 FEATURES Warner Oland, 'Chan at the Opera' BING CROSBY, "PENNIES from HEAVEN"

4 STAR 2518 W. Madison—2 Features Margot Grahame-"Night Waitress" ELEANOR POWELL—"BORN TO DANCE"

AVENUE Cicero at Jackson—2 Features Edw. Arnold, "Come and Get It" Martha Raye, Shirley Ross—"Hideaway Girl"

LEXINGTON 715 S. Crawford—2 Feats. Op. 1:30—Spanky McFarland "General Spanky" and "Smartest Girl in Town"

NORTHWEST

METRO 3308 LAWRENCE AVE. 2 FEATURES J. Blondell, "Three Men on a Horse" Clark Gable, "FORSAKING ALL OTHERS"

TIFFIN 4051 NORTH AVE. TWO FEATURES IRENE DUNNE—"THEODORA GOES WILD" Noah Beery Jr. in "MIGHTY IRENE"

TIMES 4847 Milwaukee. Op. 1:30 P. M. 2 Feats. Mae Clarke, "Hats Off" Donald Cook in "ELLIS ISLAND"

LIBERTY 3705 Fullerton—Mat. Daily 2 Feats.—Ross Alexander 'Here Comes Carter' & W. Pidgeon, 'She's Dangerous'

MONT CLARE Grand Ave. at Harlem Melvyn Douglas Irene Dunne—"THEODORA GOES WILD" Also MAJOR BOWES' AMATEURS

LOGAN Milwaukee at Sawyer—2 Features Margot Grahame-"Night Waitress" "3 MEN ON A HORSE," J. Blondell, F. McHugh

AVON 3327 Fullerton Ave.—2 FEATURES Glenda Farrell—"SMART BLONDE" Marl. Dietrich-Chas. Boyer, 'GARDEN OF ALLAH'

IRVING 4003 Irving—2 FEATURES Edm. Lowe—"MAD HOLIDAY" McHugh-Blondell—"3 MEN ON A HORSE"

EMBASSY 3040 Fullerton—2 Features M. Astor-"Lady from Nowhere" McHugh-Blondell—"3 MEN ON A HORSE"

CROWN 1607 W. Division—2 FEATURES War. Baxter-"WHITE HUNTER" Irene Dunne—"THEODORA GOES WILD"

MOTION PICTURES NORTHWEST

Celebrate Washington's Birthday at BALABAN & KATZ WONDER THEATERS

CONGRESS 2135 MILWAUKEE AVE TODAY—5 DAYS! Open 11:30 A. M.—Mat. Price to 6
STANISLAW MONIUSZKO'S OPERETTA "STRASZNY DWOR"
SCOOP! JUST ARRIVED FROM POLAND All-Sound Talking POLISH NEWS REEL

HARDING Holiday Schedule 2 Features Sonja Henie in "ONE IN A MILLION" "LLOYDS OF LONDON"—Madeleine Carroll

GATEWAY Holiday Schedule New Show Dick Powell in "GOLD DIGGERS OF 1937" Plus "ONCE A DOCTOR"—Donald Woods

Will Rogers 5635 Belmont—2 HITS "Theodora Goes Wild" "We Who Are About to Die"—Preston Foster 1st show—Op. 12:30—Xtra complete feature See Jane Withers in "Little Miss Nobody" 1,000 Jane Withers Photos to First 1,000

TERMINAL 3315 Lawrence—2 HITS Mickey Mouse in color Irene Dunne in "THEODORA GOES WILD" Warner Baxter, "White Hunter," June Lang

BELPARK Cicero & Belmont—2 HITS "Charge of Light Brigade" Laurel & Hardy Feature, 'OUR RELATIONS'

CRYSTAL North & California—2 HITS Mickey Mouse color riot Irene Dunne in "THEODORA GOES WILD" "We Who Are About to Die"—Preston Foster

BILTMORE Division-Damen—2 HITS Ed. Lowe, 'Mad Holiday' Plus "BORN TO DANCE"—Eleanor Powell

ALBA Kedzie & Lawrence—2 FEATURES J. Hersholt, "Reunion," Quintuplets Lew Ayres in "MURDER WITH PICTURES" Tom.: 2 Russ. Feats.—'Potemkin' & '3 Women'

RIVOLI 4380 Elston Ave. Spec. Mat. 2 FULL LENGTH FEATURES BING CROSBY—MADGE EVANS "PENNIES FROM HEAVEN" "Garden of Allah" Marlene Dietrich Charles Boyer Also LATEST MARCH OF TIME

PORTAGE 2 Features—7 Units Dionne Quints "Reunion" & Margot Grahame—"Night Waitress" FREE CHOCOLATE MILK—Made with Carnation Milk, to Kiddies—Matinee Mickey Mouse Party—Free Banks to Kiddies—Mat.

ARMITAGE 3553 Armitage Ave. 2 Feats. Doors Open 1:30 Special Holiday Matinee Spanky McFarland—"GENERAL SPANKY" Bing Crosby—"PENNIES FROM HEAVEN"

DALE 2860 Milwaukee—Open 1:30 Warner Oland, Boris Karloff "CHARLIE CHAN AT THE OPERA" and BING CROSBY, "PENNIES from HEAVEN" GIANT KIDDIE CARTOON MATINEE TODAY

ADMIRAL 2 3940 Lawrence—Open 1:00 FEATURES — 7 UNITS Bing Crosby—"PENNIES FROM HEAVEN" Warner Oland—"CHAN AT THE OPERA" Mickey Mouse Party—Free Banks to Kiddies—Mat.

DRAKE 2 3548 Montrose—Op. 1:00 —BIG FEATURES— 2 ELEANOR POWELL—"BORN TO DANCE" EDMUND LOWE—"MAD HOLIDAY" Mickey Mouse Party—Free Banks to Kiddies—Mat.

ALAMO 3639 Chicago Ave.—Mat. Daily 2—FEATURES—2 Irene Dunne—"Theodora Goes Wild" Plus Albert Payson Terhune's 'The Mighty Treve'

KARLOV Gene Raymond—Ann Sothern "SMARTEST GIRL IN TOWN" Marlene Dietrich Charles Boyer "Garden of Allah"

NORTH

JULIAN 918 Belmont—MAT. DAILY EDWARD PERSSON 'SODER OM LANDSVAGEN' Complete with ENGLISH EXPLANATORY TITLES

SHERIDAN 4036 Sheridan—2 Features JOAN BLONDELL Dick Powell Glenda Farrell GOLD DIGGERS OF 1937 Edw. E. Horton, Pixilated Sisters of MR. DEEDS "LET'S MAKE A MILLION"

VOGUE 3810 Broadway OPENS 1:30 / No. CENTER 4037 Lincoln — IRENE DUNNE "THEODORA GOES WILD" WARNER BAXTER 'WHITE HUNTER'

MODE 3912 Sheridan—2 FEATURES Margot Grahame, "Night Waitress" McHUGH-BLONDELL, "3 MEN ON A HORSE"

400 6746 Sheridan—2 FEATURES R. Bellamy, "Counterfeit Lady" MARTHA RAYE—"HIDEWAY GIRL"

DEVON 6225 Broadway—2 FEATURES W. Baxter, "White Hunter" "WE WHO ARE ABOUT TO DIE"

BIOGRAPH 2433 Lincoln—2 Features M. Astor, 'Lady from Nowhere' McHugh-Blondell, "3 MEN ON A HORSE"

DAVIS 4614 Lincoln—2 FEATURES Lew Ayres, "Murder with Pictures" McHugh-Blondell, "3 MEN ON A HORSE"

BUCK'M 3319 N. Clark—2 FEATURES Laurel-Hardy, "Our Relations" Errol Flynn, "CHARGE of the LIGHT BRIGADE"

ARGMORE 1040 Argyle—2 Features G. Farrell, "Smart Blonde" M. Dietrich, Chas. Boyer, "GARDEN OF ALLAH"

VIC Sheffield & Belmont—2 FEATURES McHugh-Blondell, '3 MEN ON A HORSE' Gene Raymond, "SMARTEST GIRL IN TOWN"

PLAZA 308 W. NORTH AVE. BASIL RATHBONE MARLENE DIETRICH—CHARLES BOYER "GARDEN OF ALLAH"

WINDSOR 1225 N. Clark. Open 1:30 W. Baxter, "WHITE HUNTER" Irene Dunne Melvyn Douglas "Theodora Goes Wild"

DE LUXE 1141 WILSON Special Holiday Matinee ELEANOR POWELL—"BORN TO DANCE" & Mary Astor in 'LADY FROM NOWHERE'

BRYN MAWR 1125 BRYN MAWR at "L" Station—Mat. Daily—Open 1 ELEANOR POWELL—"BORN TO DANCE"

PANORAMA 717 Sheridan—Open 6 P. M. R. Bellamy, "Counterfeit Lady" Lawrence Tibbett—"UNDER YOUR SPELL"

LAKE SHORE 3175 Broadway—Matinee Doors Open 1:30 P. M. Marlene Dietrich—"GARDEN OF ALLAH"

GOLD COAST 15c CLARK & NORTH NINO MARTINI—"GAY DESPERADO"

CINEMA "WINTERSET" MARGO and BURGESS MEREDITH

BUGG 2 FEATURES—Marlene Dietrich "GARDEN OF ALLAH" "Spanky" McFarland, 'GENERAL SPANKY'

CALO 5400 N. Clark—Op. 1:30—Mat. Daily Our Gang Comedy Eleanor Powell, James Stewart—"Born to Dance"

RAMOVA 35TH & HALSTED Errol Flynn Olivia De Havilland—"Charge of the Light Brigade"

MOTION PICTURES NORTH

Celebrate Washington's Birthday at BALABAN & KATZ WONDER THEATERS

UPTOWN Open 12:30 Holiday Schedule
William POWELL · Myrna LOY "AFTER the THIN MAN" plus All-Color "Sindbad the Sailor" —Also— "TORTURE MONEY"

GRANADA Sheridan-Dev. 2 Features Op. 1:30. Holiday Schedule SONJA HENIE, "ONE IN A MILLION" PLUS—"LLOYDS OF LONDON"

RIVIERA Brdwy.-Lawr. Holiday Sched. 2 Features Pat O'Brien, "Great O'Malley," Humphrey Bogart—Plus Sylvia Sidney, "Woman Alone"

CENTURY Clark-Diversey—2 Features New Show—Holiday Sched. Powell-Blondell, "GOLD DIGGERS OF 1937" Plus Bobby Breen, "Rainbow On the River"

Both Theaters—New Show—Holiday Schedule NORTOWN Western-Devon / PANTHEON Sheridan-Wilson — 2 Hits—Dick Powell, Joan Blondell "GOLD DIGGERS of 1937" plus "ONCE A DOCTOR"

Both Theaters—New Show—Holiday Schedule NORSHORE Howard-Clark / BELMONT Lincoln-Ashland — CLARK GABLE JOAN CRAWFORD "LOVE on the RUN" & Johnny Weissmuller "TARZAN ESCAPES"

LAKESIDE 4728 Sheridan—2 Features "3 MEN ON A HORSE" Frank McHugh, Plus "NIGHT WAITRESS"

COVENT 2653 N. Clark—2 Features Laurel & Hardy, 'Our Relations' Plus Mary Astor, "LADY from NOWHERE"

ADELPHI 7074 N. CLARK ROG. PK. 1039 Barg. Mat. 1:30 to 6:30 P. M. Bing Crosby, Madge Evans Edith Fellows Louis Armstrong and His Swing Band 'PENNIES FROM HEAVEN' Extra—"March of Time"—Popeye Cartoon—Gang Comedy—Historical Washington Reel and News FREE—A 96 PAGE BOOK on the life of GEORGE WASHINGTON to the first 1,000 KIDDIES

LINCOLN 3164 Lincoln nr. Belmont Mat. Pr. to 6:30 P. M. Marlene Dietrich—Charles Boyer "GARDEN OF ALLAH" IN TECHNICOLOR Chinaware Free to All Ladies Tonight

ROSEWOOD Mat. Daily—1823 MONTROSE Opens 1:00 P. M. 3 FEATURES! "PENNIES FROM HEAVEN"—Bing CROSBY "CHAN at the OPERA"—OLAND & KARLOFF Rear Admiral BYRD'S "LITTLE AMERICA" POPEYE—CLYDE LUCAS BAND—SPORT—NEWS

HOWARD Howard St. "L"-Free Parking 2 Features-Rog. Pk. 0808 DOORS OPEN AT 1:30 P. M. IRENE DUNNE-"THEODORA GOES WILD" Errol Flynn—"Charge of the Light Brigade"

RIDGE Devon at Clark—Doors Open 1:30 P. M.—2 FEATURES Marlene Dietrich—"GARDEN OF ALLAH" Dionne Quintuplets—"REUNION"

DEARBORN 40 W. Division—2 Features Open 1:30—15c to 6:30 Frank McHugh—"3 MEN ON A HORSE" Also Mary Astor—"Lady from Nowhere"

SOUTH

Celebrate Washington's Birthday at BALABAN & KATZ WONDER THEATERS

TIVOLI Holiday Schedule COME EARLY OPEN 12:45
William POWELL · Myrna LOY "AFTER the THIN MAN" plus All-Color Popeye Hit! "Sindbad the Sailor" "TORTURE MONEY"

SOUTHTOWN 2 FEATURES Hol. Sched. Open at 12 FREE PARKING ON PREMISES
SONJA HENIE 'One in a Million' DON AMECHE, ADOLPHE MENJOU, RITZ BROTHERS
'LLOYDS OF LONDON' Madeleine CARROLL Freddie BARTHOLOMEW Tyrone POWER Jr.

TOWER 63rd-Stony Hol. Sched. 2 FEATURES Eddie Cantor's Bobby Breen, "RAINBOW ON THE RIVER" & "GOLD DIGGERS OF 1937"

MARYLAND 63rd-Maryland—Open 1 Regular Weekday Prices "CHARGE of the LIGHT BRIGADE" Plus Laurel & Hardy Feature, 'OUR RELATIONS' 1st Show Only—CARTOON-COMEDY Revue

E. A. R. 6839 Wentworth—Open 1:30 Bing Crosby—"PENNIES FROM HEAVEN" & Warner OLAND, Boris KARLOFF in "CHARLIE CHAN AT THE OPERA" GIANT KIDDIE CARTOON MATINEE TODAY

KIMBARK 6240 KIMBARK Double Feature, Op. 1:30 Special Holiday Program—15c to 6:30—25c After Liberty Gave It 3 Stars—"The President's Mystery" Also Spanky McFarland in "GENERAL SPANKY"

MIDWAY 3 FEATURES! Cottage & 63rd. Frank Morgan—"Gen. Spanky" Henry Wilcoxin—"PESIDENT'S MYSTERY" Mae Clarke - John Payne — "HATS OFF"

RAY 75th & Exchange—James Gleason Zasu Pitts—"PLOT THICKENS" Wallace Beery, Eric Linden, C. Parker "OLD HUTCH"

MICHIGAN 110 E. Garfield—2 Features Louis Armstrong & Band Bing Crosby—"PENNIES FROM HEAVEN" Gene Raymond—"Smartest Girl in Town"

METROPOLITAN 47th & So. Parkway 2—Big Features—2 F. McHugh—"3 MEN ON A HORSE"—J. Blondell 'WE WHO ARE ABOUT TO DIE'—Preston Foster

COMMERCIAL 9150 Commercial. Op. 11:30 ERROL FLYNN, Olivia De Havilland—'CHARGE of the LIGHT BRIGADE' & WARNER BAXTER in "WHITE HUNTER"

CHELTEN 79th & Exchange. 2 Feats. Gene Raymond Ann Sothern—"Smartest Girl in Town" and Warner Oland—"Chan at the Opera"

MARQUETTE 63rd & Kedzie. Op. 1:30 Frank McHugh Joan Blondell—"THREE MEN ON A HORSE"

HIGHWAY 63rd & Western. Op. 1:30 JAMES STEWART ELEANOR POWELL—"BORN TO DANCE"

COLONY 59th & Kedzie—Open 6 JAMES STEWART ELEANOR POWELL—"BORN TO DANCE"

DREXEL 858 E. 63d—15c to 6:30—2 Hits James Dunn, "Mysterious Crossing" Bing Crosby—"PENNIES FROM HEAVEN"

MOTION PICTURES SOUTH

REGULAR WEEKDAY PRICES TODAY AT WARNER BROS. THEATERS

AVALON 79th at Stony Free Parking OPEN at 12:45 "ONE IN A MILLION" —and— "THE GREAT O'MALLEY"

CAPITOL 79th at Halsted Free Parking OPEN AT NOON G. Cooper, "THE PLAINSMAN" —and— "THAT GIRL FROM PARIS"

STRATFORD 63rd-Halsted—2 Features Olivia De Havilland Errol Flynn, "CHARGE OF LIGHT BRIGADE" Irene Dunne in "THEODORA GOES WILD"

BEVERLY 95th-Ashland—Free Parking Today! Open at 1 P. M. IRENE DUNNE—MELVYN DOUGLAS 'THEODORA GOES WILD' Well Balanced Single Feature Program

OGDEN 63rd-Ashland / GROVE 76th-Cottage / HIGHLAND 79th-Ashland — 2—Features—2 Errol Flynn "CHARGE OF THE LIGHT BRIGADE" —and— Laurel & Hardy "OUR RELATIONS"

JEFFERY 71st-Jeffery—2 Features Irene Dunne, Melvyn Douglas "THEODORA GOES WILD" and Preston Foster, "WE WHO ARE ABOUT TO DIE"

COSMO 79th-Halsted Betty Boop in 'Grampy's Outing' Warner Oland in "CHAN AT THE OPERA" Added! Our Gang Comedy, "Pay as You Exit"

SHORE 75th-Kingston / FROLIC 55th-Ellis / OAKLAND 3947 Drexel — 2—Features—2 Frank McHugh Joan Blondell "3 MEN ON A HORSE" —and— Dionne Quints "REUNION"

LEXINGTON 1162 E. 63rd—2 Features 'LADY from NOWHERE' & F. McHugh, "3 MEN ON A HORSE," J. Blondell

HAMILTON 71st-Paxton—2 Features New "March of Time" Fred MacMurray, "CAR 99," Ann Sheridan Wm. Powell, 'ONE WAY PASSAGE,' K. Francis

PICCADILLY 2—SMASH HITS—2 BOBBY BREEN, MAY ROBSON, CHAS. BUTTERWORTH "RAINBOW ON THE RIVER" DICK POWELL, VICTOR MOORE, JOAN BLONDELL "GOLD DIGGERS OF 1937"

HARPER 5240 Harper 2 Hits! Dionne Quints "REUNION" Edmund Lowe—'MAD HOLIDAY'

HYDE PARK 53rd & Lake Park Mary Astor—"LADY FROM NOWHERE," Lew Ayres—'MURDER WITH PICTURES'

KENWOOD 47th & Kimbark Marlene Dietrich—"GARDEN OF ALLAH," Phillips Holmes, "GENERAL SPANKY"

JACKSON PK. 6711 STONY ISLAND TWO FEATURES ELEANOR POWELL JAMES STEWART "Born to Dance" MARGOT GRAHAME—"NIGHT WAITRESS"

MOTION PICTURES DOWNTOWN

Celebrate WASHINGTON'S BIRTHDAY Balaban & Katz Theaters Holiday Schedule

CHICAGO STATE NEAR RANDOLPH Op. 9:30 A. M. Holiday Schedule ERROL FLYNN ANITA LOUISE "GREEN LIGHT" MARGARET LINDSAY On Stage BORRAH MINEVITCH and his HARMONICA RASCALS Balaban & Katz Special Production "MUSIC AMERICANA"

ORIENTAL RANDOLPH NEAR STATE Op. 10:15 Holiday Schedule ON STAGE IN PERSON BELLE BAKER Frank Libuse Saul Grauman Al Bottoroff Kent & Ray Paige Screen RICHARD DIX DOLORES DEL RIO CHESTER MORRIS "DEVIL'S PLAYGROUND"

UNITED ARTISTS RANDOLPH AT DEARBORN Op. 8:45 a.m. Holiday Schedule Merle OBERON Brian AHERNE "Beloved ENEMY"

ROOSEVELT STATE NEAR WASHINGTON Open 8:45 A. M. Holiday Schedule DICK POWELL MADELEINE CARROLL ALICE FAYE RITZ Brothers Irving Berlin's "ON THE AVENUE"

GARRICK RANDOLPH near CLARK Open 8:45; Holiday Schedule Greta Garbo, Robt. Taylor "Camille"

ORPHEUM State St. at Monroe Doors Open at 8:45 A. M. DICK POWELL—JOAN BLONDELL "GOLD DIGGERS OF 1937"

SUBURBAN

FOREST PARK
FOREST MADISON AT DES PLAINES OLIVIA DE HAVILLAND—ERROL FLYNN "Charge of the Light Brigade"

MAYWOOD
LIDO MATINEE DAILY—Free Parking VICTOR MOORE DICK POWELL—JOAN BLONDELL "GOLD DIGGERS OF 1937"

OAK PARK
LAMAR Marion at Lake Street "L" BOBBY BREEN MAY ROBSON, CHARLES BUTTERWORTH "RAINBOW on the RIVER"

LAKE Lake Near Marion Street MELVYN DOUGLAS IRENE DUNNE—"THEODORA GOES WILD"

SOUTHERN 828 S. Oak Park BING CROSBY, Madge Evans Edith Fellows—"PENNIES FROM HEAVEN"

LA GRANGE
LA GRANGE Open 1:15—Irene Dunne "Theodora Goes Wild" Errol Flynn—"Charge of the Light Brigade" —Thursday and Friday—Exclusive Showing— "Romeo & Juliet" Twice Daily: 2:15 & 8:30 TICKETS NOW ON SALE

AUSTIN
IRIS 5743 Chicago Ave. 2 Features Dionne Quints—"REUNION" Lew Ayres—"MURDER WITH PICTURES" SPECIAL MATINEE TODAY

SYMPHONY 4937 W. Chgo.—2 Features Dionne Quints, "REUNION" F. McHugh—"3 MEN ON A HORSE"—J. Blondell

AUSTIN "GARDEN OF ALLAH" MARLENE DIETRICH—CHARLES BOYER

PARK 5960 W LAKE ST. Frances Farmer, Joel McCrea Edward Arnold—"COME AND GET IT"

HINSDALE
HINSDALE 20c WHY PAY MORE? Marlene Dietrich—Charles Boyer "Garden of Allah" at 7:25—9:40—In Technicolor! 1 Feature Picture Only—No Sitdown Contest Here

GLEN ELLYN
GLEN New Mirrophonic Sound James Stewart—Una Merkel ELEANOR POWELL — "BORN TO DANCE"

CICERO
TOWN Roosevelt Nr. Austin—2 FEATURES "CHAS. CHAN AT THE OPERA" BING CROSBY-"PENNIES FROM HEAVEN"

EVANSTON
B & K CORONET THEATER EVANSTON 817 Chicago Ave GREenleaf 4070 Hearing Aids Op. 1:30. Hol. Schedule. Last Day Martha Raye Shirley Ross "Hideaway Girl" Also MICKEY MOUSE Cartoon

VALENCIA Open 1:30—Show at 2:00 MADGE EVANS BING CROSBY, "PENNIES from HEAVEN"

B&K VARSITY Open 1:30. Mat. to 6:30 Bobby Breen, Charles Butterworth—"RAINBOW ON THE RIVER"

NO MAN'S LAND
TEATRO DEL LAGO Irene Dunne—Melvyn Douglas "THEODORA GOES WILD"

WILMETTE
WILMETTE Frank McHugh—Allen Jenkins Joan Blondell—"3 MEN ON A HORSE"

PARK RIDGE
PICKWICK Open 1:30—2 Pictures Ed. Lowe, "MAD HOLIDAY" And FRANK McHUGH, JOAN BLONDELL in "THREE MEN ON A HORSE" GIANT KIDDIE CARTOON MATINEE TODAY

DES PLAINES
DES PLAINES Open 1:30—2 FEATURES Ed. Lowe, "MAD HOLIDAY" ELEANOR POWELL in "BORN TO DANCE" GIANT KIDDIE CARTOON MATINEE TODAY

BERWYN
BERWYN Ridgeland & Cermak—Open 1:00 Charge of the Light Brigade Laurel & Hardy feature—"Our Relations" Mat.—Kartoon—Komedy Revue—Free Candy

NEW RITZ 6343 W. Roosevelt. 2 Feats. Doors Open 1:30 Frank McHugh, Joan Blondell—"3 Men on a Horse" Dionne Quintuplets in "REUNION"

WHEATON
PARAM'T Two Features—Irene Dunne "Theodora Goes Wild" WARNER BAXTER in "WHITE HUNTER"

HARVEY
HARVEY Open 1:30 P. M.—2 Features Zane Grey's "Arizona Mahoney" IRENE DUNNE-"THEODORA GOES WILD"

BLUE ISLAND
GRAND Mat. Daily—Op. 1—2 Feat. Laurel & Hardy-"Our Relations" Irene Dunne—"THEODORA GOES WILD"

Start Ticket Rush for N. U. Music Festival

40% Sold 2½ Months Before Opening.

[Continued from page 17.]

ranks of young women actively engaged in preparations for the first national badminton tournament April 1, 2, and 3 at the Naval armory, which will benefit Infant Welfare, for each just has returned home with a new baby.

Mr. and Mrs. Robinson became the parents of a son, John Winthrop, recently at the Evanston hospital, and on Feb. 5 the former Audrey Kanaley and Mr. Nahser became the parents of a little girl, who will be named for her mother. Mrs. Robinson's sister, Miss Carol Buck, paid a flying visit home from Vassar to see her nephew.

Mrs. Lester B. Knight Jr., who represents the Service league board on the committee for the benefit, returned last week from a six weeks trip to Havana and Clearwater, Fla., to take part in the campaign to sell tickets. The house that Mr. and Mrs. Knight are building in the Sunset Ridge district west of Winnetka is rising rapidly, and the Knights hope to move in this summer.

Frederick F. Robinson Weds Toledo Girl.

Several Chicagoans were among the guests at the wedding in St. Mark's Episcopal church in Toledo, O., on Saturday of Miss Suzanne Spitzer of Toledo and Frederick Flower Robinson of Chicago.

The ceremony was performed by the Rev. George R. Selway, rector of the church. He was assisted by the Rev. Anson Phelps Stokes of Columbus, O., and New York, who was a classmate at Yale university of the bridegroom, a son of Anson Flower Robinson of New York. The bride was given away by her father, Carl Beves Spitzer. Several hundred guests attended a reception in the Toledo club after the ceremony.

The Robinsons will honeymoon at a ranch in Arizona and will live in Chicago.

Ushers included J. Rockefeller Prentice, Gaylord Donnelley, Elliott Donnelley, and John Drum, all of Chicago. Other Chicagoans who attended were Mr. and Mrs. Joseph Drum, George A. Ranney Jr., Dr. Wallace P. Ritchie, Mrs. Gaylord Donnelley, and Mrs. Elliott Donnelley.

John F. Jelkes Depart for Stay in Palm Beach.

The John F. Jelkes have departed for their home in Palm Beach. They will remain in the south until May.

Parker Cushman and Durant Smith are two young bachelors who will be missing from the city during the next few weeks. The former sailed Saturday in the Saturnia to spend six weeks in Italy. Mr. Smith has sailed on the New York for a three weeks' cruise to the West Indies.

The junior W. Edwin Stanleys are going to Vero Beach next Friday for two weeks. Mrs. Stanley, who has been at the Passavant hospital for six weeks while some broken bones in her neck mended, went home to Lake Forest over the week-end.

Miss Freda Foltz has cards out for a cocktail party Wednesday night at 7 o'clock preceding a Palm Beach party at the Lake Shore Athletic club. The party, a swimming and buffet supper one, will be the first of a series of such affairs on Wednesday nights during the Lenten season at the club.

"The Maelstrom of Europe" will be the subject of a lecture to be given by Col. W. Stewart-Roddie Thursday morning at 11 o'clock at the Woman's Athletic club.

Honeymooner

MRS HENRY MAC LEAN SINCLAIR.
[J. D. Toloff Photo.]

Mr. and Mrs. Henry MacLean Sinclair, who were married Friday evening, departed yesterday on a honeymoon tour of the east, including New York and Washington, after which they will be at home in Winter Haven, Fla. The bride, the former Miss Helene Alice Sonsteby, is a daughter of Mr. and Mrs. John J. Sonsteby. Mr. Sonsteby is chief justice of the Municipal court of Chicago. Mr. Sinclair is city attorney of Winter Park and recently was elected a member of the Florida legislature.

The wedding took place in St. Paul's church by the Lake, Ashland and Estes avenue, the Rev. Charles T. Hull, pastor of the church, officiating. Following the ceremony, a reception for 125 guests was held at the Union League club.

The bride was attended by her sister, Miss Nona Sonsteby, as maid of honor. Miss Jeanne Lepine and Miss Helen Meyercord, both of Chicago; Miss Mary Louise Arnold of Evanston, and Miss Jane Good of Springfield, Ill., were bridesmaids, and Miss Alice Dahm of Webster Groves, Mo., was flower girl. The bridegroom's brother, Carson Sinclair of Tallahassee, Fla., was best man. The ushers were Warren Lynch of Chicago, Jeptha Power Machand of Lakeland, Fla., a member of the Florida legislature, and Robert Kenneth Harmon and John A. Snively, both of Winter Haven.

The bridegroom's parents, Mr. and Mrs. Carson Fraser Sinclair of Winter Haven, and his uncle, Dr. James Alexander Sinclair of Asheville, N. C., attended the wedding and reception.

This Charlotte Russe Is Fit for the Gods

Dessert Is Related to Bavarian Cream.

Tomorrow's Menu

BREAKFAST
Grapefruit
Soft Cooked Eggs
Apricot Muffins
Coffee Milk

LUNCH
Cheese Stuffed Frankfurters
Hot Potato Salad
Fruit Ice Cream
Nut Kisses
Tea Milk

DINNER
Ground Beef Loaf
Banana Fritters
Mashed Buttered Rutabaga
Apple, Carrot Salad
Bread, Butter
Charlotte Russe
Coffee

BY MARY MEADE.
[Copyright: 1937: By The Chicago Tribune.]

Surely the gods and goddesses who dwelt on old Mount Olympus had nothing better at their finest feasts than Charlotte Russe.

The Charlotte Russe is related to the Bavarian cream and to the icebox pudding, the connections being quite close in some cases. The chief distinction seems to be that the Charlotte is built upon a sponge cake or lady finger base, which adds much to its delectability.

Charlotte Russe.
[Serves Six.]

1⅓ cups scalded milk
2 eggs
2 tablespoons sugar
¼ teaspoon salt
1 tablespon granulated gelatin
¼ cup cold water
1 cup cream or evaporated milk, whipped
3 tablespoons confectioner's sugar
¾ teaspoon vanilla
Sponge cake or lady fingers

Add the milk gradually to the well beaten egg yolks and mix in sugar and salt. Cook over boiling water, stirring constantly, until custard thickens. Soften the gelatin in the cold water and add it to the hot custard. Stir until dissolved. Cool slightly and fold in whites of eggs, stiffly beaten. Lastly, fold in the whipped cream or evaporated milk, to which the confectioner's sugar and flavoring have been added. Line round paper cases with strips of sponge cake or split lady fingers, using muffin rings to keep the cases in shape. Fill with Charlotte mixture and chill. Remove from the cases and garnish each cake with a maraschino cherry.

Rum and Pineapple Charlotte.
[Serves Six.]

1½ tablespoons granulated gelatin
2 tablespoons cold water
½ cup boiling water
2 cups pineapple juice
½ cup Bacardi rum
¼ cup sugar
2 tablespoons grenadine
1 tablespoon maraschino
¾ cup drained crushed pineapple
1½ dozen lady fingers
Sweetened and flavored whipped cream

Soften the gelatin in the cold water and dissolve it in the hot water. Add pineapple juice, sugar, rum, grenadine and maraschino. Add pineapple. Line deep dessert glasses with split lady fingers and fill with the Charlotte mixture. Chill and serve garnished with rosettes of whipped cream. The whipped cream may be flavored with maraschino.

Using as a basis the first recipe for Charlotte Russe, several variations of this rich dessert are possible.

Created for Bright Colors

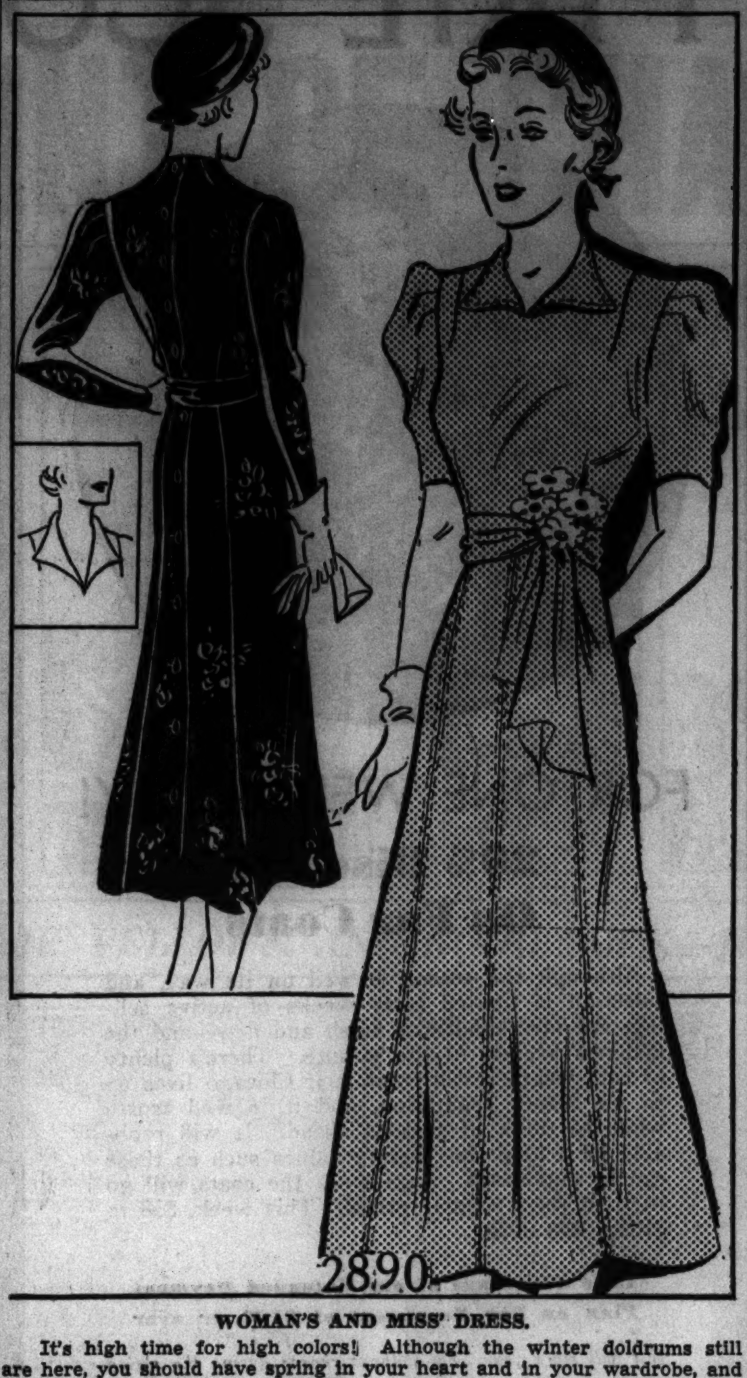

WOMAN'S AND MISS' DRESS.

It's high time for high colors! Although the winter doldrums still are here, you should have spring in your heart and in your wardrobe, and this frock is guaranteed to provide it. Every line spells gayety, and the styling is designed especially to show off bright colors, whether solid or in prints.

The shoulderline is given a squared effect by virtue of the puffing of the sleeves. The neckline is comfortable and tailored, since there is no collar, yet the effect of one with the revers. Sleeves may be either long or short. The bodice is plain, but the styling takes on glamor from the waistline down. A draped sash enhances the waist, and is tied at the left front. A bunch of your favorite posies, real or artificial, is a lovely note tucked in the belt. The skirt is the fashionable eight-gored variety, achieving perfect fit and plenty of swoosh at the hemline.

Style No. 2890 is designed for sizes 14, 16, 18, and 20 years, and 32, 34, 36, 38, 40, and 42 inches bust measurement. Size 36 requires 4⅛ yards of 39 inch material.

Order Blank for Clotilde Pattern

CLOTILDE PATTERN

CHICAGO TRIBUNE, P. O. BOX 537, Grand Central Station, NEW YORK CITY.

Enclosed find............ Please send me the Clotilde Pattern listed below:

Pattern No. 2890. Size..........

Write plainly, giving size of pattern desired. Include 10 cents in stamps or coin [coin preferred]; wrap it carefully.

Name..

Number and street..............................

City..

State...

Applique Block a Favorite of Amateurs

BY NANCY CABOT.

"Wildflower" is one of the favorite applique patterns for the young tyros because of its simplicity, yet appealing modern beauty. Fifteen applique blocks, measuring fifteen inches square, are set together with fifteen plain blocks to form a lovely interrupted lattice pattern. The diagram accompanying the quilt pattern illustrates the beauty of a finished coverlet made from this design.

Patterns of this design are 5 cents, stamps or coin. Address Nancy Cabot, Chicago Tribune, or call at one of the Tribune Public Service offices, 1 South Dearborn street or Tribune Tower.

Wildflower.

Win New Fans for Gilbert and Sullivan Operas

"THE PIRATES OF PENZANCE."

Comic opera by W. S. Gilbert and Arthur Sullivan; given in the Erlanger theater Feb. 20, 1937, by the D'Oyly Carte Opera company of London.

THE CAST.

Maj. Gen. Stanley	Martyn Green
The Pirate King	Darrell Fancourt
Samuel	Richard Walker
Frederic	John Dean
Sergeant of Police	Sydney Granville
Mabel	Brenda Bennett
Edith	Marjorie Eyre
Kate	Elizabeth Nickell-Lean
Isabel	Kathleen Naylor
Ruth	Evelyn Gardiner

BY CHARLES COLLINS.

The fifth bill in the Chicago repertory of the D'Oyly Carte Opera company, "The Pirates of Penzance," with "Trial by Jury" as curtain raiser, was given in the Erlanger theater last Saturday afternoon and night before large assemblies of Gilbert and Sullivan fans, ancient and modern. Evidence to suggest that modern converts were in the majority was disclosed as soon as the overture reached the strains which are associated in American folk lore with the non-Gilbertian bacchanale, "Hail, Hail, the Gang's All Here." A gasp of pleased surprise swept over the audience, and many playgoers muttered to their mates, "I didn't know Gilbert and Sullivan wrote that!"

Thus it appears that the D'Oyly Cartes are creating a new generation of admirers of these Victorian entertainments.

The performance was the exemplary and authoritative interpretation that this company always gives. Derek Oldham, principal tenor, rested his voice while John Dean sang the rôle of Frederic, "the slave of duty," but this deviation from form merely illustrated the organization's flexibility and singing resources. Its vocal brilliance and musicianship was strikingly demonstrated in the *a cappella* apostrophe to the Muse of Poetry—a passage in which the usual American revival is generally feeble.

Brenda Bennett was excellent in the rôle of Mabel, especially in the song which demands coloratura technique. Martyn Green's dapper major general and Sydney Granville's comic sergeant of police were characterizations in the finest Gilbert and Sullivan style.

A rollicking staging of "Trial by Jury," the one act burlesque of courtroom procedure which was the first fruit of the Gilbert and Sullivan collaboration, preceded "The Pirates." Bernard Maher made his debut as a principal in the rôle of the defendant, pinchhitting for Robert Wilson, who has been hospitalized for an appendectomy, and was decidedly effective. Ann Drummond-Grant, as the plaintif, and Kathleen Naylor as the first bridesmaid, won an increase of admiration for the feminine contingent among the D'Oyly Cartes.

This double bill is scheduled for repetition on Wednesday afternoon and night, March 3. "Patience" and "H. M. S. Pinafore" will be the new bills of the current week. The former will be staged next Friday night, the latter next Saturday afternoon and evening. The company also carries scenery and costumes for "Princess Ida" and "Ruddigore," but any Chicago fans who want to see those rare items will have to follow the D'Oyly Cartes to Boston.

Special matinées for Washington's birthday will be given today by "You Can't Take It With You" at the Harris, Charlotte Greenwood in "Leaning on Letty" at the Selwyn, and "O, Say Can You Sing?" the WPA revue at the Great Northern.

Writing Shows Person's State of Weariness

Samples of Penmanship Give Illustration.

BY MURIEL STAFFORD.
[Copyright: 1937: By Muriel Stafford.]

For some reason most persons think they never write twice alike. Of course this is not quite so. If it were true you wouldn't be able to identify the handwritings of your friends and your signature would be worthless on a check.

But, as most of us know, there is hardly a chance that you will write even your signature twice identically, yet it is enough the same so that your friends and your banker recognize it as yours.

Often one or two characteristics will vary during a day, but there is always a reason.

This young woman writes: "During one day's work my writing will change noticeably. This has me puzzled."

Here are two samples of her writing, one made at 5 in the afternoon and the other at 10 in the evening:

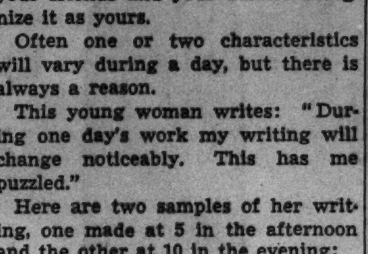

As you can see, the letter formations are about the same. The real changes are in the slant of the letters and in the baseline.

At 5 o'clock this young woman is just finishing work. The handwriting shows both weariness and restraint. The weariness is reflected in the baseline which droops decidedly so that the word "changes" is written downhill. The restraint that she has put upon herself during the working day is reflected in the backward slant of the letters.

By 10 in the evening she is refreshed and relaxed. All the writing goes uphill with new vigor. The slant is the natural forward slant. She is "being herself." Otherwise the writing is the same. It shows charm, individuality, imagination, and sociability in both cases.

Your Handwriting Analyzed

Any Tribune reader can obtain a personal graphology chart showing his or her assets, handicaps, talents, and emotions by following these rules:

1. Send a sample of handwriting to Muriel Stafford, Chicago Tribune, post-office box 1720.

2. Inclose 10 cents [carefully wrapped] for each sample of handwriting you wish analyzed.

3. Inclose a self-addressed, STAMPED envelope, folded once.

St. Elizabeth's Nursery Benefit Party to Be Today

The annual bake sale and card party for the benefit of St. Elizabeth's Day nursery, 1146 North Franklin street, will be held at 2 o'clock today at the Illinois Club for Catholic Women, 111 East Pearson street.

Woman's City Club Exhibit.

The Woman's City club will hold an exhibit of members' interesting possessions this afternoon in the club lounge, 6 North Michigan avenue.

WHOPPERS!

The Tribune will pay $2 each for every "Whopper" published. Merely write the biggest lie you ever heard on a post card or on one side of a sheet of paper and mail it to "Whoppers," The Tribune, Tribune Square, Chicago. Manuscripts cannot be returned.

Frozen Tears Kill Bear.

My husband was hunting in Alaska, one very cold day this winter, when suddenly he saw a large bear approaching. He grabbed for his gun, but found that he had used all his ammunition. He began to cry and his tears froze. He used the frozen tears for ammunition and killed the bear.—Mrs. W. G. M., Bellevue, Ia.

Reopen Paris Opera House with a Gala Performance

PARIS, Feb. 21.—(AP)—The famous Paris Opera house, modernized and repaired after it was damaged by fire last September, reopened tonight with a gala performance of Jules Massenet's "Ariane." President Albert Lebrun headed a distinguished audience of the occasion, as brilliant as that of the 2,000th performance of "Faust" last year which attracted music lovers from all the world.

La Rabida Sanitarium Tea to Be Given Today at Hotel

La Rabida Jackson Park sanitarium will sponsor an open house and tea from 3 until 5 o'clock today at the Allerton hotel. Mrs. Stuart Y. Patterson will speak on "Flower Arrangements Using Pottery," and Miss Margaret B. Stewart will talk on "Off the Beaten Path in the Southwest." This is the first of a series of spring benefits planned for the sanitarium.

Culbertson's "Gold Book of Bidding and Play"

TAKE-OUTS WITH A LOWER RANKING SUIT.
[Copyright: 1937: By Ely Culbertson.]

The following hands, on which responder should take out partner's opening one spade bid with two of his biddable suit, demonstrate the range of values which may be shown by this take-out:

1. ♠1095 ♥AQ642 ♦87 ♣965
2. ♠62 ♥KQ752 ♦A75 ♣632
3. ♠65 ♥QJ654 ♦K8 ♣K763
4. ♠832 ♥96 ♦AK842 ♣765

In two cases the requirements may be shaded:

1. Holding strong support for partner's suit, slightly less than a double raise but too much for a single raise, the responder may show a biddable suit with one to one and one-half honor tricks.

2. Holding about two honor tricks with some support for partner's suit, responder may take out with a shaded biddable suit such as Q 10 5 4.

In either of these cases the responder, by first making a bid which is forcing for one round and, at his next opportunity, giving partner a single raise, shows the strength of his hand yet does not need to make a response which is forcing to game. Partner having bid one spade the response on any of the following hands is two diamonds:

1. ♠7653 ♥A2 ♦A1064 ♣J65
2. ♠J854 ♥6 ♦AJ732 ♣963
3. ♠AQ54 ♥72 ♦Q9653 ♣85
4. ♠8643 ♥AK ♦Q1043 ♣843

A Message from the Enemy.

A defender's play often informs the declarer, beyond question of doubt, that a suit will not break. In today's hand this information led to a neat trump coup.

South, dealer.
Neither side vulnerable.

NORTH
♠ 10 7 6
♥ K 5
♦ A K 10 6 2
♣ J 10 7

WEST
♠ Q 9 5 4
♥ A 10
♦ 9 7 4 3
♣ Q 5 2

EAST
♠ K 3 2
♥ J 7 6 2
♦ Q J 5
♣ K 8 4

SOUTH
♠ A J 8
♥ Q 9 8 4 3
♦ 8
♣ A 9 6 3

The bidding:

South	West	North	East
1 heart	Pass	2 diamonds	Pass
2 hearts	Pass	3 hearts	Pass
4 hearts	Pass	Pass	Pass

The less said about the bidding the better. South "bid his head off" and his only excuse was that he was playing with an ultraconservative partner. Fortunately South's play was a great deal sounder than his bidding.

West opened his fourth best spade, and declarer took East's king with the ace. A low heart was led toward dummy's king, and West, with the blank A 10, saw that it would be futile to hold up the ace [declarer certainly would play dummy's king and then duck a return lead]. West won with the ace, therefore, and cashed the spade queen, declarer chucking the jack. With the ten of spades established in dummy West now decided to shift to a club. Dummy played low and East's king went to the ace.

The fact that East had put up his heart ace told the declarer that the trumps would not break. There was, however, a chance to avoid the loss of another trump trick if, as declarer suspected, West were to have to play the jack or ten on dummy's king, which is just what happened on declarer's next lead to the heart king. Now the diamond ace and king were cashed, declarer discarding a club, and then the jack of clubs was led. West won with the queen, but now was at the declarer's mercy. Regardless of his return the result would have been the same. As it happened he chose a club. Dummy won and a diamond was ruffed. Now all declarer had to do was to lead to dummy's ten of spades and return a diamond. East was down to the J 7 of trump, and declarer's Q 9 formed a satisfactory tenace for the last two tricks.

TODAY'S QUESTION.

Question: Partner opened with two no trump. Should I raise to three no trump on the following: ♠763 ♥96 ♦Q7643 ♣9867?

Answer: Yes.

Tomorrow's Hand

East, dealer.
North-South vulnerable.

NORTH
♠ K 8 4
♥ A Q 9 4 3
♦ J 9 4 2
♣ 9

WEST
♠ Q 10 6 5 3
♥ 8 6
♦ Q 10 8 7 3
♣ 2

EAST
♠ A J 9 7
♥ 2
♦ A K 6 5
♣ Q J 10 8

SOUTH
♠ 2
♥ K J 10 7 5
♦ None
♣ A K 7 6 5 4 3

Mr. Culbertson will discuss this hand in tomorrow's article.

AMUSEMENTS.

ERLANGER 127 N. Clark. Sta. 2461 TONIGHT 8:15
D'OYLY CARTE OPERA CO. from London GILBERT & SULLIVAN OPERAS
TONIGHT: "IOLANTHE"
Tomorrow Eve., "IOLANTHE"; Wed. Mat. & Eve., "The Gondoliers"; Thurs. Eve., "The Mikado"; Fri. Eve., "Patience"; Sat. Mat. & Eve., "Cox and Box" and "H. M. S. Pinafore." Final Week March 1st—Mon.-Tues. Eves., "The Yeoman of the Guard"; Wed. Mat. & Eve., "Trial by Jury" and "The Pirates of Penzance"; Thurs. Eve., "Patience"; Fri. Eve., "The Gondoliers"; Sat. Mat. & Eve., "The Mikado."

OPERA Chicago City Opera Company at..... POPULAR PRICES 50c to $1.50
CARMEN—SAT., FEB. 27, 8 P.M.
Pagliacci & Cavelleria Rusticana SUNDAY, FEB. 28, 8 P. M.
CIVIC OPERA HOUSE
BOX OFFICE NOW OPEN FRA. 9810

HARRIS NIGHTS at 8:30 | REGULAR MATS. WED. & SAT.
EXTRA MAT. TODAY (Washington's Birthday)
SAM H. HARRIS presents the Dizzy Comedy
"YOU CAN'T TAKE IT WITH YOU"
BY MOSS HART and GEO. S. KAUFMAN

AMUSEMENTS.

GT. NORTHERN HOLIDAY FUN!
2:30 EXTRA MATINEE
8:30 SPECIAL PERFORMANCE
O, SAY CAN YOU SING MUSICAL TOPICAL COMICAL
No Tues. Performance This Wk.—Mat. Wed.

BLACKSTONE NIGHTLY AT 8:30
2:30 HOLIDAY MATINEE
THE GOOD OLD SUMMERTIME
BY THE AUTHOR OF "BROKEN DISHES"

SELWYN REGULAR MATINEES WED. & SAT.
EXTRA MAT. TODAY (Washington's Birthday), 50c to $1.50
CHARLOTTE GREENWOOD
IN THE NEW NONSTOP LAUGH SUCCESS
"LEANING on LETTY"

LAST WEEKS
GRAND OPERA HOUSE Great All-Star Stage Revue
Good seats at box office for all performances
ZIEGFELD FOLLIES
FANNIE BRICE—BOBBY CLARK
Harriet Hoctor
Gypsy Rose Lee
JANE PICKENS

Subscribe for the Tribune

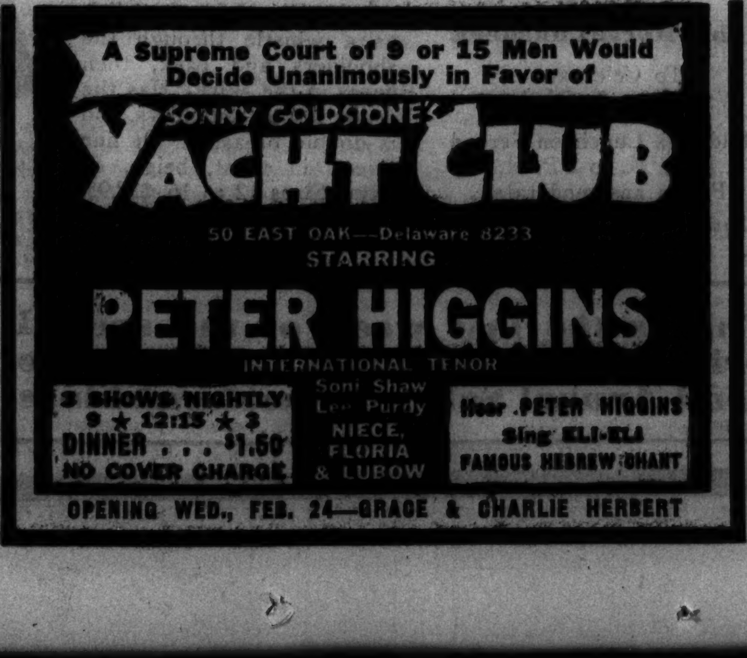

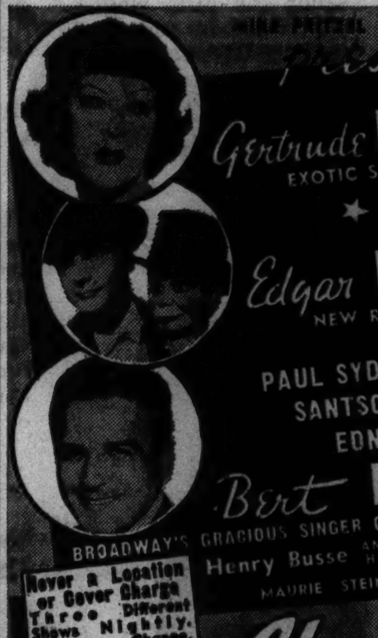

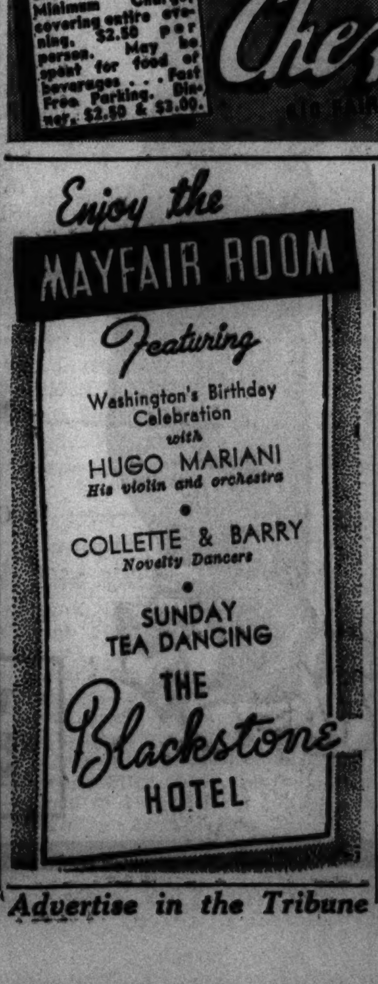

Advertise in the Tribune

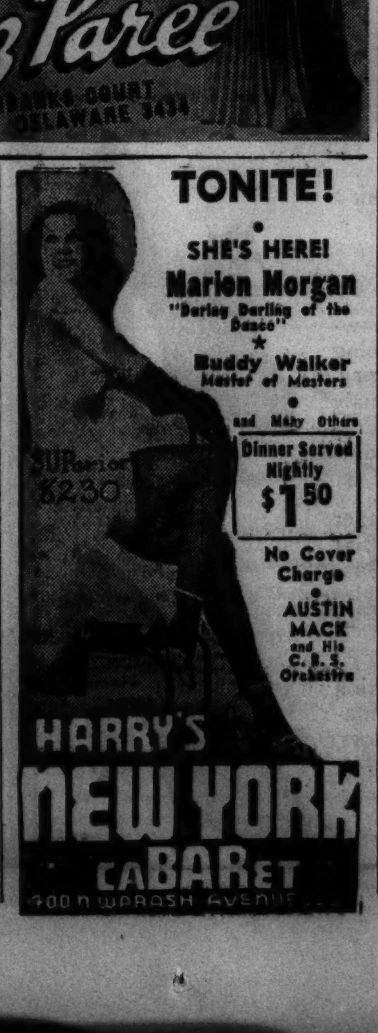

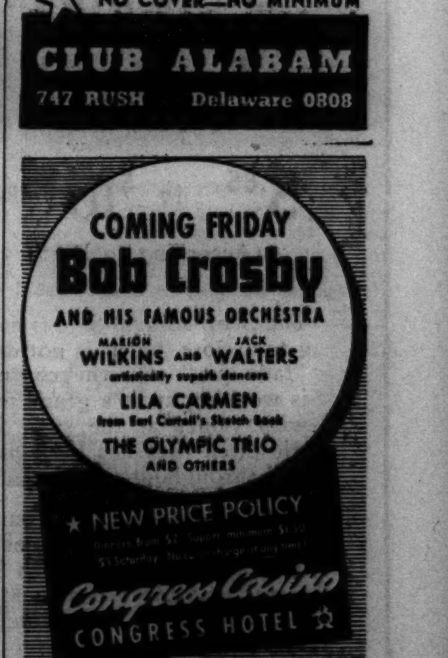

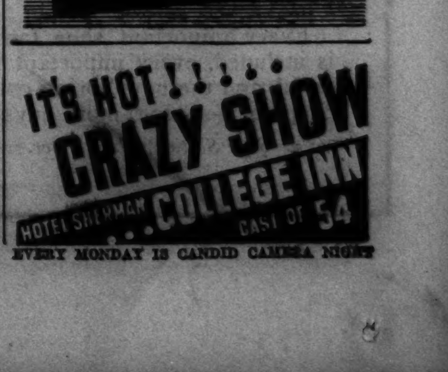

Store Hours:
9:30 A. M. to 5:30 P. M.

CARSON PIRIE SCOTT & Co

Store Hours:
9:30 A. M. to 5:30 P. M.

THE HOLIDAY

Brings a Sale of Zephyrs

$6.95

Zephyr knits at this low price are a find—and when you consider the quality of the yarns, the firm, close weave, the excellent fit of the dresses—a sale like this becomes an outstanding value opportunity.

The crew neck style has non-stretch bands below the waist and at the collar and sleeves. In French blue, aqua, beige, and navy. 12 to 20. Priced at $6.95.

The boat neck style has an embroidered pocket that makes it just a little dressier than the usual knit. In beige, French blue, aqua, cherry, mimosa. 12 to 20. Priced at $6.95.

The club collar style shown has non-stretch bands at the collar and sleeves, and below the waist. In French blue, aqua, beige, navy. 12 to 20. Priced at $6.95.

Sports Shop, Fourth Floor.

FOR ONE WEEK ONLY!

20% Discount On Fur Coats

Although the season is well on its way, and selection is limited after weeks of active selling, the merchandise is fresh and new—and the fashions are up to the minute. There's plenty of cold weather still coming, if Chicago lives up to its March reputation, and it is well worth while to think of seasons ahead. It will probably be a long time before values such as these can be duplicated. Next week the coats will go back to their regular prices. This week, $38 to $1850, less 20%.

Take advantage of our Extended Payment Plan on Fur Purchases of $100 or over

We will store your Coat without charge during the spring and summer.

Furs, Fourth Floor.

HOLIDAY "FINDS"

That Will Be Easter Paraders

Teenya's Suit "Checks" Its Waistcoat, $19.95

High pointed lapels, slimly fitted waist, swanky checks in the waistcoat—all spell youth and chic for Teenya. The single button closing is another smart detail. Navy, gray. 11 to 17. Shown directly at left.

Teenya Shop, Fourth Floor.

A Super Lustratone Coat Uses Contrast, $29.75

The revers button back and form a tuxedo collar that contrasts the coat, or it may be worn smartly closed, if you prefer. Black with beige, thistle with gray, brown with gold, beige with butterscotch, gold with black, gray with navy, coronation blue with gray. 12 to 20. In center.

Moderate Price Coats, Fourth Floor.

A Tailored Suit Uses Softening Details, $16.95

There is stitching on the collar, which stands open in a smart, casual manner, and the stitching is repeated on the belt and on the high-placed pockets. Homespun in Bonnie blue, oatmeal, navy, toast, black, gray. 12 to 20. At right.

Suits, Fourth Floor.

Youth takes a Holiday

LAST SIX DAYS

Semi-Annual Sale of Shoes

Entire Stock Reduced

$5.85 to $10.85 Pair

(According to Kind)

The Semi-Annual Sale is drawing to a close, but it is not doing a "fade-out." On the contrary, it is working up to a grand finale—with values at the same dramatic pitch that has been maintained throughout the month.

At $5.85, you will find Younger Set and Rhythm Step Shoes; at $7.85, Fashioneese and Arch Sustainers; at $9.45 are new styles by Matrix and Fashioneese; at $10.85 many new styles.

Every important shoe fashion is included, every important material, and the new Spring colors. Step on it—only 6 more days!

Shoe Section, Third Floor.

NEW HEADLINES

A Rolled Brim Sailor Is "Tops"

$1.95

Fashions are feminine this spring—and so to the very smart rolled brim sailor for girls we add streamers and a perky grosgrain bow. Copen blue, Kelly green, red, royal, gray, saddle, navy blue, brown. $1.95.

Girls' Hats, Fifth Floor.

The New Silhouette in A Girl's Print Frock

$7.95

Flattering new details galore—borrowed from Fashion's note book for a girl's spring frock. New—the high-puffed sleeves, high waist, and swing skirt. A two tone belt echoes the print colors. Navy, copen, melon or brown ground. 12 to 16.

Girls' Room, Fifth Floor.

Very Special Prices In "Shirts, Slacks, Sox"

29c to $3.55

Longies of plaid corduroy or wool mixtures (wool and rayon) in grays or browns, sizes 12 to 22, special at $3.55. Shirts in smart checks or plaids (one style shown), gay or dark, 13 to 14½ neck, special at $1.25. Slacks Sox in vivid stripes, 8 to 11½. 29c pair, 3 for 85c.

Boys' Room, Fifth Floor.

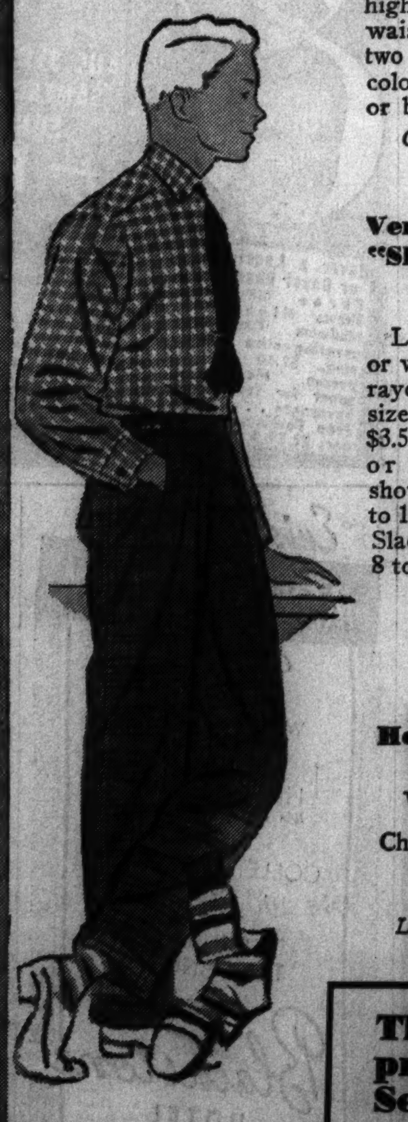

Today

HobbyHorse Luncheon

To Celebrate Washington's Birthday

Children's Luncheon Served 11 A. M. to 2 P. M. Prices are moderate.

Little Tearoom, Eighth Floor.

CHILDREN'S SHOES

In Semi-Annual Sale $2.45 to $5.95 Pair

(According to size, kind and style.)

Every shoe in stock reduced. Included are shoes for school, play, and dress. Styled to satisfy the fashion urge of youngsters, yet with those healthful features necessary to good posture, balance, poise. The styles sketched are $4.45 pair.

Children's Shoes, Third Floor.

Boys' Shoes, $4.45 to $5.85

First Floor, The Men's Store.

The Six Gored Topcoat Makes Fashion News

$22.95

Smart as a Britisher's topcoat with a flattering six gore back, which fits slick as a whistle through the shoulders and back, then flares in the skirt. Has the smart higher shoulders, and is double breasted. Of fine tweed in toast, beige, or navy. Sizes 12 to 16. $22.95.

Girls' Room, Fifth Floor.

This is the last week of the special prices and exceptional values in the Semi-Annual Sale of Homefurnishings

NEWS IN PRINT

Flowers and More Flowers on This Print

$10.95

Flowers "bloom" in profusion around the waist, on the sleeves, and around the hem of this dress. And just for contrast the same flowers are widely scattered over the rest of the frock. Orchid pin at the neck. Navy, black, brown, blue, red. 12-20.

Every Day Frocks, Fourth Floor.

Pure Dye Silk, and Such a Pretty Print

$12.95

Lovely in color, in line and in fabric. The collar mounts high in back and the new lower line in front is marked with a jeweled pin. Puffed sleeves, front fullness in the waist, and a young flared skirt. Navy, black, brown. 16½ to 24½ and 36 to 44.

Women's Moderate Price Frocks, Fourth Floor.

Chicago Daily Tribune
THE WORLD'S GREATEST NEWSPAPER
MONDAY, FEBRUARY 22, 1937.

VACANT REAL ESTATE
for building or investment is the subject of more interest now than has been seen in years. For the best opportunities check the want ads in the Tribune.

OPEN TOURNAMENT OF CHAMPIONS TONIGHT

HAWKS BEATEN, 6-0, IN FINAL DETROIT VISIT

Howe Leads Rout of Chicago.

One of Many

CHICAGO [0].		DETROIT [6].
Karakas	G.	Smith
Levinsky	R. D.	Goodfellow
Wiebe	L. D.	Bowman
Romnes	C.	W. Kilrea
Larochelle	R. W.	H. Kilrea
Thompson	L. W.	Sorrell

SPARES.

Chicago—Gottselig, Jackson, Pep Kelly, March, Blair, Seibert, Palangio, Trudell.

Detroit—McDonald, Lewis, Aurie, Barry, Howe, Pettinger, Bruneteau, Pete Kelly, Orlando.

FIRST PERIOD.

Scoring—None.
Penalties—March, Aurie.

SECOND PERIOD.

Scoring—Bruneteau [Aurie], 14:11; Howe [Kelly], 17:38.
Penalties—Aurie, Blair.

THIRD PERIOD.

Scoring—W. Kilrea [McDonald, H. Kilrea], 7:01; Howe [Bruneteau], 12:21; Howe [W. Kilrea], 14:37; Lewis [Barry, Aurie], 19:54.
Penalties—None.

Officials—Stewart and Smith.

Detroit, Mich., Feb. 21.—(AP)—The Detroit Red Wings, Stanley cup champions, clinched a place in the 1937 National Hocky league playoffs tonight by defeating the Chicago Blackhawks, 6 to 0, before a crowd of 11,681. The game marked Chicago's last appearance of the season in Detroit.

Syd Howe drove home three goals to lead the Red Wing offense. Mud Bruneteau, Wally Kilrea and Herbie Lewis accounted for the other Detroit scores.

Karakas Stars for Hawks.

The defeat ended Chicago's last mathematical possibility of overtaking the Red Wings, American division leaders. Except for the alertness of Mike Karakas, who stayed in the game despite a cut near his left eye, the score would have been much larger.

Normie Smith had a quiet night in the Detroit nets but produced the most spectacular save of the evening to rob Pete Palangio of a goal in the third period.

Bruneteau Opens Scoring.

The Red Wings held the edge throughout but not until four penalties had been called and Andy Blair was off the ice for tripping did Mud Bruneteau send the Wings into the lead with a nice pickup of Laurie Aurie's rebound.

Howe scored his first goal late in the second period and added another pair two minutes apart in the third period. Wally Kilrea scored the first goal of the last period, and Herbie Lewis, on accurate passes from Marty Barry and Aurie, added the final marker six seconds before the game ended.

GLIDDEN TO MEET SULLIVAN TODAY FOR SQUASH TITLE

Cleveland, O., Feb. 21.—(AP)—Germaine Glidden, defending champion in the national squash racquets tournament, defeated Leroy Weir, Cleveland city champion, today to enter the finals of the tournament. Glidden won 18-16, 15-6, 11-15, 15-10.

Glidden will meet Neil J. Sullivan of Philadelphia in the finals tomorrow. Sullivan defeated Andrew C. Ingraham of Cleveland, seeded No. 2 in the tournament, 15-9, 15-9, 15-6 in the semi-finals today.

J. A. Robinson of Chicago defeated Philip Worcester of Detroit, 15-12, 15-11, 15-12, in the semi-finals of the veterans' competition and will meet Joseph Keefe of Philadelphia in the finals tomorrow.

ESCOBAR BEATS SALICA; KEEPS BANTAM TITLE

[Copyright: 1937: By the New York Times.]

SAN JUAN, Feb. 21.—Sixto Escobar, world's bantamweight champion, successfully defended his title against Lou Salica in 15 rounds tonight before 25,000. It was their third meeting and Escobar's second victory. Jack Dempsey refereed.

Escobar won 7 rounds, Salica 6, and 2 were even. Salica frequently was faster, swinging more often, but he also missed more frequently.

Dempsey will remain here till Tuesday to attend a champion's feast tomorrow at Barceloneta, Escobar's home town.

Hockey Standings

AMERICAN DIVISION.

	W.	L.	T.	Pts.	G.	O.G.
Detroit	20	10	8	48	105	75
Boston	18	15	6	42	91	91
N. Y. Rangers	16	14	9	41	96	83
CHICAGO	10	22	6	26	70	91

CANADIAN DIVISION.

	W.	L.	T.	Pts.	G.	O.G.
Canadiens	22	12	4	48	102	88
Maroons	16	15	8	40	89	84
Toronto	16	19	3	35	96	98
N.Y. Americans	12	23	4	28	89	101

LAST NIGHT'S RESULTS.

Detroit, 6; Chicago, 0.
Montreal Canadiens, 2; Boston, 2.
New York Americans, 3; Toronto, 1.

THE GUMPS—IF MAMA ONLY KNEW

Reg. U. S. Pat. Off.: Copyright, 1937, by Chicago Tribune-N. Y. News Syndicate, Inc.

BIG TEN RACE GOES INTO HOME STRETCH DUEL

Purdue-Michigan Game Tops Tonight's Card.

Big Ten Standings

	W.	L.	Pct.	Pts.	O. P.
Purdue	7	2	.778	383	296
Illinois	7	2	.778	327	305
Minnesota	6	2	.750	277	227
Michigan	6	2	.750	291	247
Ohio State	7	3	.700	303	302
Indiana	5	5	.500	363	382
Iowa	3	7	.300	321	359
Northwestern	2	6	.250	262	268
Wisconsin	2	6	.250	242	281
Chicago	0	10	.000	245	347

GAMES TONIGHT.

Ohio State at Northwestern.
Purdue at Michigan.
Iowa at Minnesota.
Wisconsin at Illinois.

Four teams—Purdue, Illinois, Minnesota, and Michigan—remain in the running for the Big Ten basketball championship which enters the home stretch tonight with another heavy schedule involving all of the leading contenders.

Instead of seeing a leader emerge from last Saturday night's games, the race became further deadlocked, principally because of Purdue's 34 to 33 victory over Minnesota. This game, together with Illinois' triumph over Indiana, enabled the Boilermakers and the Illini to go into first place with seven victories and two defeats each.

Lead Is Only Technical.

The lead is only a technical one, however, as Minnesota and Michigan possess records of six victories and two defeats. The Wolverines stayed in the running by coming from behind to defeat Northwestern, 34 to 32, Saturday night.

Even Ohio State, with seven victories and three defeats, has an outside chance of sharing in the title honors in one of the most heated Big Ten basketball races in recent years. The Buckeyes clung to their title hopes by handing Chicago its tenth defeat in as many games Saturday night.

Purdue and Michigan clash at Ann Arbor in one of the most important games on tonight's card. The Boilermakers gained a close decision over the Wolverines in an early season game at Lafayette. Other games tonight include Ohio State at Northwestern, Iowa at Minnesota, and Wisconsin at Illinois.

It's a Hair-Raiser.

By wrestling a one point victory from Minnesota, the Boilermakers not only stayed in the race, but dropped the Gophers from the top rung. The game was a hair-raiser in every respect. After Purdue jumped into a 24 to 14 lead at the half the Gophers came back with a flurry of baskets to pull up to 32 to 31 in the final minute of play. Johnny Sines scored from the side for Purdue to widen the gap and it was well that he did for Kundla dropped in a field goal on a set up shot just before the gun went off.

Bob Riegel scored 11 points to pace Illinois to a 42 to 25 victory over the fading Hoosiers. It was Riegel's goal from far out in the first minute of play that started Illinois off on a lead that it never relinquished. They led 23 to 17 at the half.

Michigan Rallies to Win.

Michigan was forced to stage a last minute rally to turn back Northwestern, 34 to 32. The Wildcats clung to a slim lead throughout the second half, but with two minutes to play the Wolverines tied the score at 30 all on John Gee's tip in shot. Two more baskets by Gee and John Thomas in the last minute of play offset two Northwestern free throws.

After leading most of the way, Chicago dropped a 32 to 27 decision to Ohio on the Midway. It was just a case of too much Tippy Dye as far as the Maroons were concerned. The diminutive Buckeye guard scored 12 points on four baskets and as many free throws.

Iowa evened the season's series with Wisconsin by taking the second game, 43 to 35, at Iowa City. The Hawkeyes trailed until late in the first half when they put on a rally that enabled them to hold a 24 to 17 lead at the half.

WELCOME, FELLOWS, AND GOOD LUCK—JUST COME OUT FIGHTING!

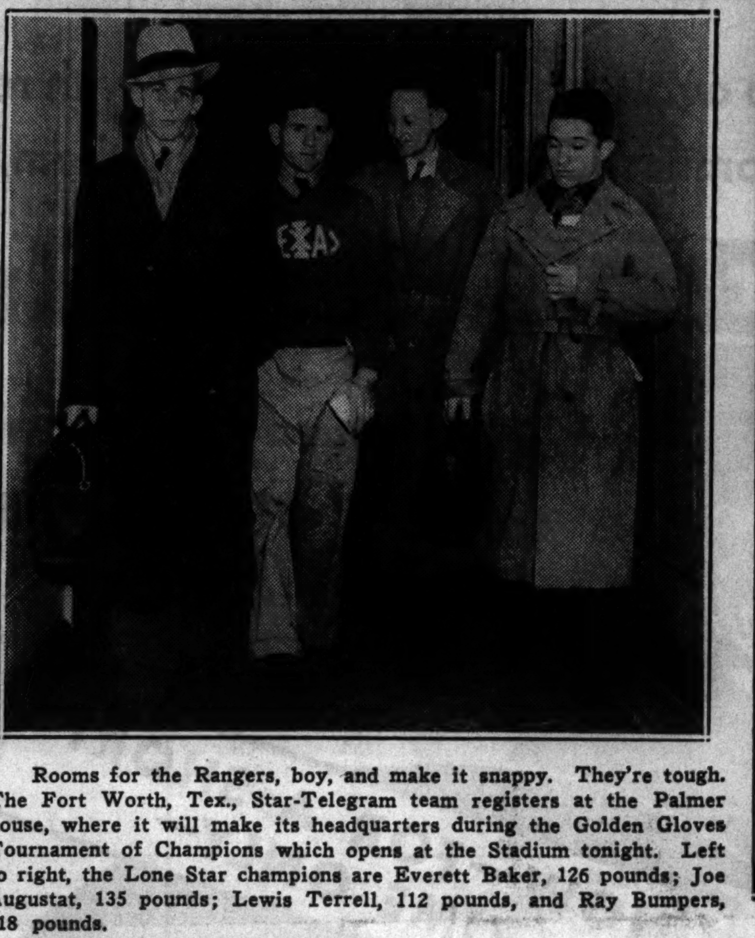

Rooms for the Rangers, boy, and make it snappy. They're tough. The Fort Worth, Tex., Star-Telegram team registers at the Palmer house, where it will make its headquarters during the Golden Gloves Tournament of Champions which opens at the Stadium tonight. Left to right, the Lone Star champions are Everett Baker, 126 pounds; Joe Augustat, 135 pounds; Lewis Terrell, 112 pounds, and Ray Bumpers, 118 pounds.

The St. Louis Globe-Democrat champions do a bit of rehersing on their theme song, "The St. Louis Blues," as they await the call to battle in their quarters at the Medinah Club of Chicago. These fellows expect to have an important voice in the team championship. They are (left to right, front row): Forest Potts, 118 pounds; Al Brendal, 135 pounds; Eric Koberg, 126 pounds; John Anderson, 112 pounds; (back row) Al Beauhuld, 147 pounds; Eddie Meier, trainer; Irvin Lance, captain, and Paul Spica, coach. [TRIBUNE Photos.]

Talking It Over

BY ARCH WARD.

[Copyright: 1937: By The Chicago Tribune.]

CHICAGO today welcomes the greatest array of fighting men ever recruited for friendly combat. . . . Nearly 400 of the strongest and bravest young fellows between the Alleghenies and the Rockies are quartered in the loop this morning ready to blaze away in Chicago Stadium tonight in the biggest amateur boxing tournament of all time. . . . Hollywood would call it stupendous, gigantic, colossal. . . . But to Chicago, which is accustomed to the best there is in sport, it's simply Golden Gloves. . . . That means the tops. . . . It's all there is. . . There isn't any more. . . . For three nights the firing will be continuous from 7 o'clock to midnight, and after the last pair of battlers have left the ring Wednesday night the tremendous field, which originally embraced 21,000 boys, will be reduced to 32, four in each of the eight weight divisions. . . . The survivors will fight it out March 5 for the championships of the tournament and the right to face New York's and Europe's champions in later engagements at the Stadium. . . .

The Golden Gloves tournament is no place for the faint hearted. . . . Only the bravest of the brave reach this stage of the competition. . . . The weaklings have been weeded out. . . . Every boy who steps into the ring tonight is a champion. . . . They come from the cities and from the villages, but it has been proved repeatedly that no city or no section of the country has a monopoly on boxing skill and courage. . . . We wish all the contestants could carry on to the championship. . . . It makes no difference to the officials of the meet from where the winners come. . . . Immediately after the tournament they will become Chicago's standard bearers against New York and Europe. . . . Boys who have attempted to knock the ears off one another soon will become teammates, all with a common purpose—to whip New York. . . . That's one of the striking features of Golden Gloves. . . . Nowhere will you find greater sportsmanship. . . . No matter how savage the conflict, when it's all over the loser congratulates the winner. . . . That's the mark of a gentleman, and a fellow who can be a gentleman after a guy has just socked him on the nose can be a gentleman anywhere. . . .

Flem Hall and Ed Prell, sports editors of the Fort Worth Star Telegram, were accompanied to the tournament by Sully Montgomery, the old Centre college football star, who is coach of the Fort Worth fighters. . . . Bo McMillin of Indiana, one of Montgomery's teammates at Centre, will be at the ringside tomorrow night to see what manner of fighting men Texas has sent to Chicago. . . . One of the first teams to reach the Golden Gloves headquarters in the Palmer House yesterday was Oklahoma City, which was chaperoned by Bus Ham, sports editor of the Daily Oklahoman. . . . The Cleveland Plain Dealer, perennial winner of the team trophy, has eight new champions this year. . . . Sports Editor Sam Otis predicts another Cleveland sweep, which W. W. Edgar of the Detroit Free Press passed off with a shrug of the shoulders. . . . Some of the greatest fighters the tournament has produced—Joe Louis, Milton Shivers, and Lorenzo Pack—came from Detroit. . . . The Urso brothers, Patsy and Jimmy, are again with the Detroit squad. . . .

None of the Omaha World-Herald and the Sioux City Journal boxers should have any difficulty making weight. . . . Both teams are aboard an Illinois Central train which was stuck in snow drifts near Ackley, Ia., from late Saturday night until late last night. . . . There was no dining car on the train and the boxers, along with more than 100 other passengers, subsisted on sandwiches brought to the train from Ackley while railroad crews labored to extricate it from the drifts. . . . All of Oklahoma's champions are collegians, five of whom are Indians. . . . Al Beauhuld, brother of Billy Beauhuld, contender for the world's lightweight title, is St. Louis' welterweight representative. . . . Roger Bernard, one of the few professional boxers able to defeat Barney Ross, is here with the Grand Rapids Press team in the rôle of a coach. . . . Roscoe Bennett, who has charge of the Grand Rapids squad, believes Fred Hunt, lightweight who lost a close decision to Andy Scrivani last year, and Bill Mitchell, light heavyweight from Flint, will go places this time. . . . The boys from Ogden, Utah, claim the long distance traveling record to the tournament. . . . It is 1,515 miles from Ogden to Chicago. . . .

Ten Years Ago Today—Michigan and Wisconsin moved into a tie for first place in the Big Ten basketball race by defeating Chicago and Iowa, respectively. . . . The Chicago Athletic association hocky team defeated the Illinois Athletic club, 4 to 3, at the Coliseum. . . . William Burke won the Florida open golf tournament with a 288.

The Urso brothers, Patsy (left) and Jimmy (right), kibitz as Deno Tempest, their 175 pound teammate on the Detroit Free Press squad, deals himself some cards at the Palmer house.

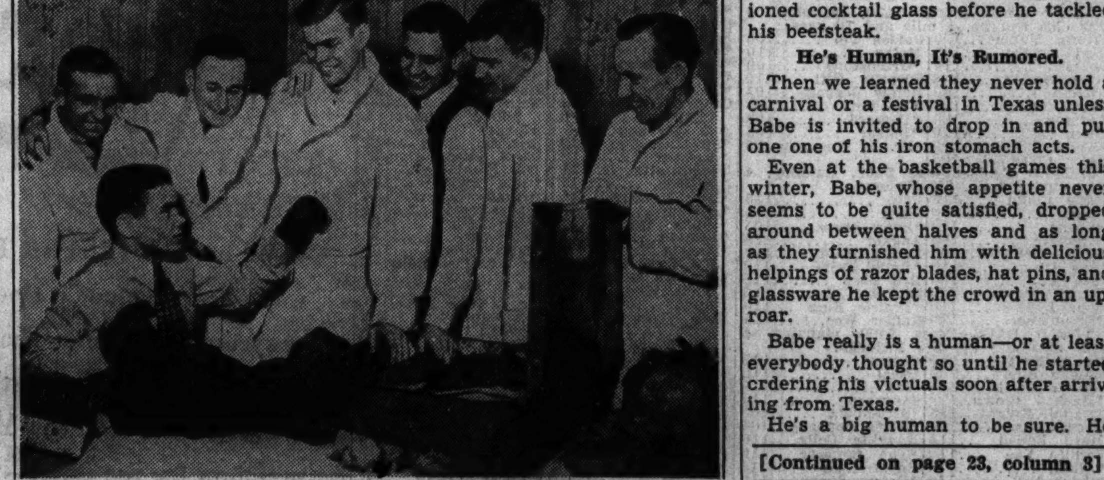

Flyweight champion Lester Pooley, a veteran in the Tournament of Champions, gives his Atlanta, Ga., Journal teammates some inside dope on tonight's competition. He knows how tough it is. He was here last year. Left to right, the Atlanta champions are Herbert Lockwood, 135 pounds; Billy Floyd, 118 pounds; Warren Wilson, 160 pounds; Otis Castellaw, 175 pounds; Porter Davis Jr., 147 pounds, and Carter Casteen, 126 pounds.

Blood Appointed Coach of Pittsburgh Pro Eleven

Pittsburgh, Pa., Feb. 21.—(AP)—Johnny Blood, who played with the champion Green Bay Packers of the National Professional Football league last fall, will coach the Pittsburgh Pirates next season. President Art Rooney of the Pirates announced Blood had accepted terms and would succeed Joe Bach, who resigned recently to become head coach at Niagara university.

Flanagan Breaks 10 Year Old 200 Yard Swim Mark

Coral Gables, Fla., Feb. 21.—(AP)—Ralph Flanagan, Olympic star from Miami, bettered Johnny Weissmuller's ten year old national free style record for 200 yards over the short course today when he swam the distance in 1 minute 57.5 seconds. Flanagan's time was nine-tenths of a second better than the recognized record of 1:58.4 set by Weissmuller at Chicago Feb. 10, 1926.

Razor Blades and Glass Are Candy to Babe

BY FRENCH LANE.

Workmen last night were removing the radiator from the Palmer house room occupied by Babe Ritchie, heavyweight champion of the Fort Worth Star Telegram Golden Gloves team.

Everybody at Golden Gloves headquarters became alarmed for the report was spread that Big Babe might sprinkle a little salt and pepper on the radiator and eat it for breakfast this morning.

You laughing, eh?

Well, you don't know Big Babe.

We're not making up all this. You should have seen our boss's eyes pop out at dinner last night when for an appetizer Big Babe devoured a half dozen razor blades and an old fashioned cocktail glass before he tackled his beefsteak.

He's Human, It's Rumored.

Then we learned they never hold a carnival or a festival in Texas unless Babe is invited to drop in and put one one of his iron stomach acts.

Even at the basketball games this winter, Babe, whose appetite never seems to be quite satisfied, dropped around between halves and as long as they furnished him with delicious helpings of razor blades, hat pins, and glassware he kept the crowd in an uproar.

Babe really is a human—or at least everybody thought so until he started ordering his victuals soon after arriving from Texas.

He's a big human to be sure. He

[Continued on page 23, column 3]

GOLDEN GLOVE QUEST MOVES INTO STADIUM

48 Teams to Begin 3 Day Showdown.

Golden Gloves Facts

Event—Tenth annual Tournament of Champions.

Place—Chicago Stadium, 1400 West Madison street.

Time—6 p. m.; doors open, 5:30 p. m.

Contestants—Forty-eight teams from 17 states.

Boxers—Report between 12 noon and 2 p. m. to weigh in and to be examined.

Pairings—By lot at 2 p. m.

Number of contestants—192 in the first four weights, 112 pounds, 118 pounds, 126 pounds, and 135 pounds.

Novice tournament—Thirty-two semi-finalists in the Chicago trials.

Number of rings—Three.

Admission—$1.10, 66 cents, 40 cents.

BY WILFRID SMITH.

The Golden Gloves Tournament of Champions, amateur boxing's greatest show, opens tonight in three rings at the Chicago Stadium. Promptly at 6 o'clock the champions of 17 states will step into the arena ready to battle for the diamond studded Golden Glove, emblematic of boxing's aristocracy, and the right to compete in the finals March 5 for positions on the intercity squad which will face New York's champions.

Forty-three out of town teams are here. Practically all checked in yesterday at headquarters. The boys drilled in loop gymnasiums, ambitious to reach the proper condition for the test which may send them to boxing heights. Already these lads have conquered in sectional tournaments. They now are prepared for the test which will make eight of them champions over a field of 21,000 contestants.

Five Chicago Teams.

Opposing them, for Chicago, will be the 32 winners in the four sectional tournaments. And in addition the eight champions of the Catholic Youth Organization, crowned in the tournament last December, will carry on for Father Dearborn.

Chicago has never won fewer than two titles in any year of the tournament. Once Chicago dominated the competition. But last year Johnny Brown, king of the bantamweights, and Chester Rutecki, winner in the 147 pound class, were the only Chicago boys to receive a golden glove. They also won berths on the United States Olympic team. Eleven boys on the squad of 16 boxers who competed for the United States at Berlin came from the Golden Gloves teams.

Admission for tonight's show, which is the greatest in number of contestants, is the same as in other years. Ringside seats are priced at $1.10. Other seats are 66 cents and 40 cents.

Attendance Reaches Million.

Before the finals on March 5 at the Chicago Stadium a million spectators will have watched the 1937 Golden Gloves bouts. From Texas, where Fort Worth held a tournament which covered the Lone Star state, to Minneapolis, from which the Minneapolis Star sends winners in a tournament which encompassed the Gopher state and the Dakotas, the amateur boxers of America are in fettle for this tournament.

Cleveland, seldom out of the fight for first place position in the Tournament of Champions, although tied last year by Omaha, has brought back a squad of fighters equal to other years.

One of the most colorful teams in the tournament came up from the Sooner country to represent the Daily Oklahoman of Oklahoma City. Last year the lads from the southwest produced one of the fightingest entries in the big show in Tyrus Smith, the Indian heavyweight who advanced to the semi-finals. Tyrus will not be present this evening, but the Oklahoma group includes four of Ty's kinsmen.

Two Mormon Priests Entered.

The Indians include Welterweight Marvin Liddell and his 135 pound brother, Daniel, both students at

[Continued on page 23, column 4]

Come Out
T-O-N-I-G-H-T

Scores of champions from a score of states!

Knockouts! Action every second!

That's boxing's Big Show—the Golden Gloves tournament of Champions tonight, tomorrow and Wednesday at the Chicago Stadium. Join the thousands who never miss a bout.

Prices are $1.10, 66 cents and 40 cents. Ticket windows at the Stadium open at 10 A. M. During the day get tickets at the Tribune Public Service office, 1 South Dearborn street, and in lobby of Tribune Tower.

And don't forget the finals at the Stadium, March 5, for $3.30, $2.20, $1.65 and $1.10. Rush mail orders to Golden Gloves Ticket Manager, Tribune Tower, Chicago, making checks payable to Chicago Tribune Charities Inc. Or buy them at the public service counters.

CHRISTY BOXES ON MARIGOLD CARD TONIGHT

C. Y. O. Lightweight to Meet Robertson.

Tonight's Card

Jimmy Christy vs. Pat Robertson [8], 133.
Bernie Bowman vs. Max Zona [5], heavyweights.
Tommy Howell vs. Steve Padon [4], 139.
Johnny Brown vs. Sammy Scoglio [4], 128.

Jimmy Christy, Catholic Youth organization lightweight, tonight will make his first major appearance in a year in an eight round bout with Pat Robertson of New York at Marigold Gardens, Broadway and Grace street.

Christy, who knocked out Bert Ardt recently, will have an advantage of several pounds. He weighed 133 pounds for matches against Freddy Miller and Lew Feldman last year. He whipped Feldman at Mills stadium Aug. 28 and lost to Miller at Chicago Stadium Nov. 29. After the contest with Miller, Christy announced his retirement to continue his studies at the Chicago Academy of Fine Arts.

Robertson is not expected to scale more than 130 pounds. He was at 126¾ when he scored a four round technical knockout over Al Manriquez at Marigold Dec. 21. He fought a draw with Paul Lee of Indianapolis at the north side arena two weeks ago.

Bernie Bowman, west side heavyweight, is paired with Max Zona, heavyweight stablemate of Christy, in the five round semi-final. Tommy Howell, Danville, Ill., junior welterweight, will meet Steve Padon, and Johnny Brown is matched with Sammy Scoglio in two of four other encounters.

Brown, 1935 Golden Gloves bantamweight champion, who finished second to Jackie Wilson in last year's American Olympic Golden Gloves tournament, has displayed improvement in previous professional starts. He defeated Duke Calloway twice and stopped Willie Dudlak.

Two bouts will top the wrestling show tonight at White City, 63d street and South Park avenue, Hans Schnabel will oppose Bert Rubi and Jack [Bad Boy] Brown will face Chief Sanooke. Each match is set for one fall with a 60 minute time limit. Sanooke threw Dutch Heffner on the Everett Marshall-Oki Shikina card at the Coliseum last month. Pete Sherman and Jack Curtis will hook up for 30 minutes, as will Bull Curry and Paul Miller, and Bairam Bey and Jerry Meeker. F. M.

PICK SECTIONAL BASKET CHAMPS IN WALTHER PLAY

Sectional winners were decided in three divisions of the Lutheran Walther league in yesterday's basketball competition. Windsor Park and Immanuel won the right to represent the south shore zone, St. Lukes and Bethany the north zone, and Christ church of Oak Park and Bethel the west zone. Scores:

WEST ZONE.
Bethel, 31; St. Matthews, 26.
Christ, Oak Park, 45; St. Paul, 18.
Grace, River Forest, 34; Immanuel, 13.
Grace, 24; Good Shepherd, 16.

Juniors.
Grace, 26; St. Matthews, 25.
Christ, Oak Park, 26; Grace, River Forest, 24.

SOUTH SIDE ZONE.
Windsor Park, 25; Immanuel, 15.
St. Peter, 37; Timothy, 23.
St. Stephens, 32; Bethlehem, 23.

Juniors.
St. Johns, 27; Redeemer, 19.
Grace, 37; Bethlehem, 21.

NORTHWEST ZONE.
Itasca, 38; Glenview, 36.
Roselle, 29; Norwood Park, 17.
Des Plaines, 41; Arlington, 27.
Glenview, 56; River Grove, 45.

NORTH ZONE.
Bethany, 35; Bethlehem, 29.
St. Luke, 33; Jehovah, 22.
St. Johns, 30; St. Luke, 14 [women's].

HARVARD POLO TEAM WILL PLAY HERE MARCH 13

The Harvard university polo team, second of the eastern Big Three to invade the west this season, will play at the 124th Field Artillery armory on March 13.

Harvard's opponent will be selected by a committee headed by Herb Lorber. As was the case when Yale rode at the Washington Park armory Feb. 6, it is expected that the western team will be made up of players entered in the Metropolitan League tournament.

Six players automatically will be eliminated from appearing against the Harvard team. They are Jim Hannah, Dan Peacock and Hobart Reed of Oak Brook, and Perry Williams, Volney Bayley, and Maurice Lightman of the Detroit Gold Hats. These teams will meet in a league game before the Harvard contest.

Parks to Hold Novice Weight Lifting Meet

Forty barbell men have already entered the first annual Chicago Park district novice weight lifting meet, Friday evening, at Pulaski park. Davis Square is making a strong bid for the team championship, leading with ten entries, but is closely followed by Pulaski park wtih eight. Kilbourn park, Emira Simons, Sherman park, and Ogden park are sending well balanced teams.

Clare Bryan's 99s Win in Fly Casting Meet

Clare Bryan scored a 99 in two events to win the weekly fly casting meet of the Illinois Fly Casting club at the University of Chicago fieldhouse yesterday. Results:

⅜ OUNCE ACCURACY—Won by Clare Bryan, 99; Miss Margaret Weaver, 98; George Hess, 97.

⅝ OUNCE ACCURACY—Won by Clare Bryan, 99; Charles Donaldson, 98; Miss Margaret Weaver, 96.

SMILIN' JACK—A HORSE OF A DIFFERENT COLOR

HIALEAH PARK ODDS & JOCKIES

FIRST RACE—Purse $800, claiming 3 year olds, 6 furlongs.

Horse.	P.P.	Wt.	Jocky.	Odds.
Weapon	9	108	No boy	15-1
Wise Bun	1	113	No boy	6-1
Zebar	5	113	No boy	3-1
Joan Asbestos	8	105	No boy	12-1
Beautiful	6	113	W.D.Wright	5-2
Out of Step	11	114	J. Stout	10-1
Bully Flora	10	106	I. Anderson	6-1
Sirgay	2	109	L. Hardy	30-1
Bold General	3	113	J. Westrope	10-1
Landscape	4	106	No boy	15-1
Thornbaugh	7	104	No boy	30-1
War Rumor	12	111	J. Renick	15-1

SECOND RACE—Purse $800, 4 year olds and up, claiming, 6 furlongs.

Horse.	P.P.	Wt.	Jocky.	Odds.
Destined	8	109	J. Stout	8-5
Canard	7	109	No boy	20-1
Wickcliffe Boy	9	118	Kurtsinger	15-1
Witch Wings	2	108	J. Jaekle	8-5
Cloverport	5	109	C. Swain	10-1
Rai Hai	1	109	No boy	15-1
Red Spark	3	109	C. Bierman	8-1
Miss Monk	4	109	G. South	10-1
Capt. Greenock	6	114	No boy	6-1

THIRD RACE—Purse $1,100, allowance, 3 year olds, 1 mile.

Horse.	P.P.	Wt.	Jocky.	Odds.
Casinghead	10	98	C. Bierman	20-1
Tap On	8	98	No boy	30-1
Debate	5	98	No boy	20-1
Sunphantom	4	106	H. Dabson	5-2
Flying Banner	6	104	G. Lindbergh	6-1
Wanderobo	7	100	G. Seabo	10-1
Carlovinian	12	100	J. Barba	5-1
Scotch Boy	1	103	Critchfield	15-1
Nad	2	106	No boy	8-1
Swift Lad	3	106	J. Renick	20-1
Golden Thought	9	98	N. Wall	3-1
Corker	11	98	No boy	30-1

FOURTH RACE—Purse $2,000, allowance, 2 year olds, 3 furlongs.

Horse.	P.P.	Wt.	Jocky.	Odds.
Tea Leaves	9	116	J. Stout	12-1
Chic Maud	5	116	I. Anderson	3-1
Septime	4	116	No boy	10-1
Catalysis	1	116	E. Steffen	5-2
Miyako	8	116	F. Kopel	5-1
Genevra M.	2	116	J. Renick	6-1
Singing Slave	3	116	No boy	12-1
Gert B.	6	116	No boy	8-1
Magicienne	7	114	H. Dabson	15-1
Maetake	10	114	Litzenb'ger	30-1
Miss Dolly Kay	11	114	Kurtsinger	20-1
Miss Apprehend	12	116	No boy	15-1

FIFTH RACE—Purse $1,200, allowance, 4 year olds and up, 1 mile.

Horse.	P.P.	Wt.	Jocky.	Odds.
Two Bob	3	113	J. Westrope	6-5
Genie Palatine	5	113	E. Steffen	6-5
Reminding	4	107	No boy	8-1
Chief Cherokee	2	120	No boy	5-1
Columbiana	1	105	H. LeBlanc	6-5
Seven Star	6	101	M. Sarno	30-1

SIXTH RACE—Purse $1,000, claiming, 4 year olds and up, 1⅜ miles.

Horse.	P.P.	Wt.	Jocky.	Odds.
Top High	1	112	H. LeBlanc	1-1
Luculent	2	114	G. South	8-5
American Prince	3	109	A. Schmidl	8-1
Yonkel	5	106	No boy	15-1
Miss Capers	4	108	C. Bierman	12-1
Knack	6	112	I. Anderson	10-1

SEVENTH RACE—Purse $1,000, claiming, 4 year olds and up, 1⅛ miles.

Horse.	P.P.	Wt.	Jocky.	Odds.
Chief Mourner	3	109	J. Deering	30-1
Emvee	2	113	J. Mattioli	12-1
Be Big	6	108	J. Westrope	8-1
Dark Winter	1	118	L. Balaski	6-5
Bichloride	10	113	No boy	10-1
Deserter	8	115	J. Lynch	4-1
Bristle	4	105	No boy	20-1
Chance Queen	5	95	A. Schmidl	20-1
Anhelation	7	105	No boy	15-1
Hazy Autumn	9	107	No boy	6-1

TODAY'S SELECTIONS

HIALEAH, MIAMI, FLA.
[Fast.]
1—Weapon, Wise Bun, Zebar.
2—Destined, Canard, Wickliffe.
3—Casinghead, Tap On, Debate.
4—Tea Leaves, Chic Maud, Septime.
5—DENEMARK ENTRY, Reminding, Chief Cherokee.
6—Top High, Luculent, American Prince.
7—Chief Mourner, Emvee, Be Big.

ALAMO DOWNS, SAN ANTONIO, TEX.
[Fast.]
1—Owen, Wittora, Pomparagon.
2—MAH GRANT, Animate, Broadmoor.
3—Heavy Sugar, Wax, Skeeter Hawk.
4—Howard G., Nedporte, Donnacona Kid.
5—Lemont, Black Highbrow, Amazing.
6—Stepinanna, Senator Mike, Glastonbury.
7—Nervous Lady, Flaming Light, Swepen.
8—Fair Romance, Bill Bane, Hidden Lore.

SANTA ANITA, ARCADIA, CAL.
[Fast.]
1—Iron Hill, Mainstay, Rothbury.
2—Balkan Land, Billie Bane, Sky Pirate.
3—Lt. Greenock, Some Good, Campillo.
4—Early Times, Brown Prodigy, Fast Express.
5—Whiskolo, Delphinium, Marica.
6—Minstrel Show, Sharpshooter, Gerald.
7—APPRENTICE, Parity, Aukai.
8—Binocular, Rudenia, Vale of Tears.
9—Rare Ben, Browneyed Pat, Mate Tea.

FAIR GROUNDS, NEW ORLEANS, LA.
[Muddy.]
1—Hueu, Miss Greenock, Compensatory.
2—Quick Relief, Gene Essa, Earl B.
3—Scream, Portam, St. Mica.
4—Joe D., Waugh Scout, Natalie West.
5—Defier, Peter J. Peel, Peter Dixon.
6—CUMBERLAND, Kapena, John Tio.
7—Denclaire, Odd Blaze, Baldy.
8—Dunrock, Bright Bird, Shirley B.
9—Felwyn, House Afire, Contraband.

FAIR GROUNDS RESULTS.

FIRST RACE—Purse $500, claiming, 4 year olds and up, 1 1-16 miles:
James Boy, 109 [Eccard].. 9.20 4.40 3.20
Pish Tush, 111 [Scott].... 4.00 3.00
Manly, 112 [Cowley]...... 3.40
Time, 1:49 4-5. Sister Ikie, *Sisko, *Brilliant Pal, Sir Boston, Surly, Red Rogue, I Pass, and Countess Bye ran. *Field.

SECOND RACE—Purse $400, claiming, 4 year olds and up, maidens, mile and 70 yards:
Masked Coelia, 102 [Ryan] 8.20 4.20 3.40
Cohort Girl, 107 [Boucher] 17.80 10.60
Disobey, 107 [Manifold]... 7.00
Time, 1:46. *Ridge Villa, Fleet Jest, Miss Spider, Bank Me, John Baigneur, *Copper Mine, Brown Maiden, and Bunting Brown ran. *Field.

THIRD RACE—Purse $400, claiming, 3 year olds and up, 6 furlongs:
Fanle, 108 [McCoy]........11.40 5.60 4.00
My Rosanne, 103 [Napier] 13.20 7.20
Mack's Pal, 108 [Dowell].. 3.40
Time, 1:15. *Easy Flight, Game, Aliens, *Shady Girl, *Arlos, Miss Berwyn, Miss Mascara, Anapola, and Preferred ran. *Field.

FOURTH RACE—Purse $500, claiming, 3 year olds and up, 5½ furlongs:
*Bright Don, 107 [Eccard] 18.20 7.60 4.40
Morley Firth, 102 [Hill].. 5.40 3.60
Zipalong, 113 [Dubois]... 3.40
Time, 1:07 2-5. Moonsan, Donna James, *Veritas, Imprimis, *Swifty, Cecil B., Commandman, Between Bells, and Idolatry ran.

FIFTH RACE—Purse $500, claiming, 4 year olds and up, 1 mile:
Bon Champ, 104 [Napier] 7.40 4.00 3.20
Joe Jay, 110 [Hill]...... 3.40 3.00
Itsie Bitsie, 104 [Duffy].. 3.40
Time, 1:43. *Krumm, Vee Eight, Early Call, No Mistake, Blondsure, *Bay Memor, *Polite Ann, Hoosier's Pride, and Kuvito ran. *Field.

SIXTH RACE—Purse $800, allowances, 4 year olds and up, 1 mile and 70 yards:
Breezing Along, 108 [C'ton] 10.20 5.00 3.40
Countess Ann, 100 [Smith] 12.20 6.20
Sir Michael, 102 [Mojena] 3.00
Time, 1:42 4-5. King Carl, Swamp Angel, Flag Cadet and Dutch Uncle ran.

SEVENTH RACE—Purse $500, claiming, 4 year olds and up, 1 1-16 miles:
Star Ban'r, 107 [Manifold] 8.40 4.20 3.40
House Afire, 100 [Packer] 8.20 5.00
Sparkling Rose, 100 [Duffy] 3.80
Time, 1:48. Julius J. R., *Try Fair, Risibility, *Fiat Rock, Popo, All Hail, Ancelot, and Claflag ran. *Field.

EIGHTH RACE—Purse $500, claiming, 4 year olds and up, 1¼ miles:
Barcardi Sweep, 108 [J.Hill] 6.00 3.40 2.60
Trek, 103 [W.Duffy]...... 8.00 5.20
*Fools Folly, 100 [Dubois] 3.40
Time, 2:09 2-5. Shady Gate, Voltear, Habanero, Albess, Showman, *Thistle Kay, Miss Belize, *Race Craft, and Theorem, ran.

ALAMO DOWNS ENTRIES.

FIRST RACE—Purse $400, claiming, 4 year olds and up, 1 mile and 70 yards:

*Texas Maudie	100	Golden Tip	105
*Sad Knight	105	Malay	110
Unbelief	110	*Greenstone	100
*Pomparagon	108	Surprise Gift	110
Wittora	100	Handy Baggage	105
*Beau Charlie	105	*Weedidit	105
*Airzon	105	*Pickard	108
Owen	110	*Balzar	105
*Mild Manners	100	*Dr. L. Hamman	105
Sister Clare	105		

SECOND RACE—Purse $400, claiming, 4 year olds and up, 5½ furlongs:

Jessie Cloud	110	Pace	115
Mapan	110	Need	115
Scobina	110	*Polly Shaw	105
*Animate	105	Angkor	115
*Mah Grant	105	Frisky Maid	110
*Ace Up	110	*Rapid Bells	110
*Ole Pal	105	Red Basil	115
Bright Flower	110	Emery	115
Anne Louise	110	*Prairie King	110
*Broadmoor	110	Raffler Wee	115

THIRD RACE—Purse $400, claiming, 4 year olds and up, 5½ furlongs:

Sir Anthony	115	Cheers	115
*Monie Blue	105	Lileal	110
Skeeter Hawk	115	Wax	115
*Masked Clown	110	Savoyard	115
Seraphic Knight	115	*Scrambola	105
Modern Lass	110	*Jessie Coppage	105
Hard Boiled	115	Naughty Polly	110
Bernice Van	110	*The Bouncer	110
*Alkali	110	Royal Link	115
*Color Bell	110	*Heavy Sugar	110

FOURTH RACE—Purse $400, claiming, 3 year olds, 6 furlongs:

Howard G.	110	*Donnacona Kid	105
Gay Bill	108	*Escohigh	98
Beaver County	115	Nedporte	110
*Spey Fox	105		

FIFTH RACE—Purse $500, allowances, 3 year olds and up, 5½ furlongs:

Amazing	111	†Lemont	111
Trouper	111	Prince Fox	111
Black Highbrow	111	Fast Move	111
Tricky Miss	108	†Quincy	103
My Model	111		

†Shandon Farm entry.

SIXTH RACE—Purse $400, claiming, 4 year olds and up, 1 mile and 70 yards:

Senator Mike	110	*I See	100
*Stepinanna	97	Crimson	109
Glastonbury	111		

SEVENTH RACE—Purse $400, claiming, 4 year olds and up, 1 mile and 70 yards:

All Time	110	Swepen	110
Madame J.	108	*Creston	105
*Brown Polly	100	Lord Whittier	110
Saucy Maria	105	*Hurry Hawk	105
Mottled	110	My Filly	105
Andy	110	*Odessa Star	100
Cloido	110	Flaming Light	110
Lady Emily	105	Nervous Lady	105
Dave T.	105	Exceed	105
Dave T.	110	Genevieve	105

EIGHTH RACE—Purse $400, claiming, 4 year olds and up, 1 mile and 70 yards:

Auburst	110	*Fair Romance	100
*Letty Ormont	100	*Tahira	100
*Fair Ken	100	Noble Tiller	110
*Hidden Lore	100	*Lotus Flower	100
*Bill Bane	105	*Lee Highway	105
*Wise Time	105	Credit System	105
Ben Bernie	110	*Milady Cohort	100
Wild Set	105	*On the Go	100
Miss Kiev	105	*King Caress	105

Weather clear, track fast.

SANTA ANITA ENTRIES.

FIRST RACE—Purse $1,000, 2 year olds, 3 furlongs:

Bonamye	119	Goldies Pride	119
Luella W.	114	Iron Hills	117
Mainstay	117	Testa	117
Rathbury	122		

SECOND RACE—Purse $1,000, allowances, Grade D handicap, 3 year olds and up, 6 furlongs:

Braille	107	Savernake	112
Mad Joss	107	Balkan Land	112
Mumsie	107	Billie Bane	118
Sky Pirate	112	Prince Tide	112
Tenace	107	Colonel Ed	115

THIRD RACE—Purse $1,000, Grade D handicap, 3 year olds and up, 6 furlongs:

Barcarolle	112	Teralice	112
En Masse	112	Wilda	107
Some Good	112	Lt. Greenock	118
Faithful Maud	118	Bartlett	112
Campillo	112	Budding Star	107

FOURTH RACE—Purse $1,000, allowances, 3 year olds, 6 furlongs:

Off Time	118	Sky Wind	111
†Brown Prodigy	118	Early Times	118
Upper Berth	114	Lucky Song	108
Pharolar	103	Wingspread	108
Fast Express	111	Robert L.	114
†Hondo	118	Percent	109

†Valdina farm entry.

FIFTH RACE—Purse $1,200, added, handicap, 3 year olds and up, 6 furlongs:

Party Spirit	108	Gleeman	111
Marica	104	Silk Mask	106
Exhibit	113	Delphinium	110
Whiskolo	115		

SIXTH RACE—Purse $50,000, added, the Santa Anita Derby, 3 year olds, 1 1-16 miles:

Clingendahl	121	Brown Jade	116
†Bagpipe	121	Gerald	121
‡Minstrel Show	121	‖Calculator	121
Merrymaker	121	¶Stand In	121
Best Beau	121	£Pattycake	116
Fairy Hill	121	¶Tedious	121
‡Military	121	†Ptolemy	121
Papenie	121	£Sir Oracle	121
Half Time	121	No Dice	121
Bon Hamburg	121	¶Sharp Shooter	121
§Jargo	121	Francesco	121
‖Eagle Pass	121	§Which Cee	121

†C. V. Whitney entry.
‡Milky Way farm entry.
§A. C. T. Stock farm entry.
‖Valdina farm entry.
¶A. G. Vanderbilt entry.
£W. W. Taylor entry.

SEVENTH RACE—Purse $1,200, claiming, 4 year olds and up, 1⅛ miles:

Church Call	107	Later On	106
Parity	106	Aukai	112
Apprentice	112	Fogarty	118

EIGHTH RACE—Purse $1,000, claiming, 4 year olds and up, 1⅛ miles:

Sweetman	111	*Vale of Tears	100
Jimmy Sutro	111	Happy Jester	111
Rudenia	104	Binocular	104
Drinkwater	111	Edgar Boy	111
Chica	106	Proposing	111
Auriferous	111	*Brown Hilda	101

NINTH [sub race]—Purse $1,000, 3 year olds and up, 1⅛ miles:

*Rare Ben	106	Novito	111
Speckle	111	*Topsy-Omar	106
*Dickey Boy	104	Old Judge	111
Mate Tea	104	Adirondack	111
*Browneyed Pat	101	Mary Cardinal	104
*Low Bridge	106	My Boss	111

*Apprentice allowance claimed.
Weather clear: track fast.

FAIR GROUNDS ENTRIES.

FIRST RACE—Purse $700, allowances, 4 year olds and up, 6 furlongs:

Capt. Nadi	104	Compensatory	111
Hueu	104	Miss Greenock	106
Jokester	108	Yule Star	104
Honored Sir	104		

SECOND RACE—Purse $600, claiming, 3 year olds, 6 furlongs:

*Countess Reigh	101	*Pat Bane	106
*Miss Ivory	101	*Gene Essa	105
Burl	105	Earl B.	111
Honduras	111	*Fleet Miss	101
*Blue Chatter	101	*Star Bonny	101
*Dusky Miss	101	*Checks	105
*Cracksman	106	*Gustavia	101
*Quick Relief	101	Pink Petunia	106
Candy Wrapper	106	Mauracona	106

THIRD RACE—Purse $600, claiming, 4 year olds and up, 6 furlongs:

*St. Mica	108	Brizette	112
*Seedling	108	Loyal Knight	113
Toastmaster	117	*All Night	112
*Dorsays	113	*Gold Sweep	108
Three Daggers	113	*Grand Way	103
*Portam	108	Little Peggy	108
*House Warmer	112	Celtic Lady	108
*Balaath	103	Sweepmore	113
*Scream	106	*Starry Night	103

FOURTH RACE—Purse $600, claiming, 2 year olds, 3 furlongs:

Natalie West	108	Prince Placide	111
Bentaur	111	Mr. Mickey	111
King Whim	111	Egyptian Queen	108
Joe D.	115	Roykan	115
Jessie O.	108	Waugh Scout	115
Neal Jay	111		

FIFTH RACE—Purse $600, claiming, 4 year olds and up, 1 1-16 miles:

Glove	107	*Penmar	110
Defier	115	*Helen Bab	105
Hazel Eye	110	*Miss Joker	105
Gee Gee	110	St. Omer	112
Justa Flight	112	Maine Chance	112
War Dimes	112	*Texas Moon	105
*Erebus	107	*Rocky Prince	107
*Pumice Stone	105	Peter Dixon	112
*Dr. Jillson	110	Peter J. Peel	112

SIXTH RACE—Purse $700, claiming, 4 year olds and up, 1 1-16 miles:

*Cumberland	112	*Surcouf	112
*Lovely Spy	96	*Kapena	112
*Roselake	103	*Whiporwill	110
*John Tio	110		

SEVENTH RACE—Purse $600, claiming, 4 year olds and up, 1 1-16 miles:

*Baldy	110	Dug In	115
*Chance Favour	102	Loys Ormont	107
Brown Man	112	*Joan Macaw	105
*Tightwad	107	Light Breeze	110
*Animosity	110	Mouthpiece	115
*Blue Spur	110	Pot Au Mint	112
*Luke Connell	110	*Probationer	110
*Odd Blaze	107	Polly Diskin	107
*Denclaire	105	*Jewelry	102

EIGHTH RACE—Purse $600, claiming, 4 year olds and up, mile and 70 yards:

Miss Donavan	111	*Grey Broom	106
*Boston Common	106	*Deputation	108
Imelda	108	*Dunrock	111
*Marcola	103	*Fabulous	108
Bob Weidel	113	*Mannie	111
*Bright Bird	111	*Azomia	103
Sweet Gal	108	Idle Flirt	108
*Shirley B.	108	*Scout Chief	108
*Sass	108	Sedgie	111

NINTH RACE [substitute]—Purse $600, claiming, 4 year olds and up, 1 1-16 miles:

*Moving Cloud	105	Theorem	112
*Red Bo	107	Burnt Trail	110
*Montmary	102	*Scottys Pride	106
*House Afire	102	Might Surprise	112
*Chagrin	102	*Jim Ned	107
Simon	112	Hereward	115
Tela	110	Gay Days	112
*Mad Career	110	*Felwyn	102
Sergeant Hill	112	*Contraband	107

*Apprentice allowance claimed.
Weather clear: track muddy.

SONJA HENIE DRAWS 87,000, FOR 5 SHOWS

The Chicago Stadium's ice revue internationale, which featured Sonja Henie, three times Olympic figure skating champion, came to a close last night after setting a new all-time record for attendance at an ice skating carnival. Crowds totaling more than 87,000 filled the arena to capacity for every one of the five performances. Originally scheduled for four night performances, an extra matinée was added yesterday.

Miss Henie, who earned $250,000 in her first year as a professional performer, received approximately $40,000 for her five appearances at the Stadium.

Daily Doubles

FAIR GROUNDS.
Masked Coelia and Fanle..............$99.60

LOYOLA PLAYS WASHINGTON AT CAPITAL TONIGHT

Loyola university's basketball squad will meet Washington university tonight in Washington, D. C.

Wednesday Loyola will oppose St. Bonaventure at Alleghany, N. Y.

CLOSE WRESTLING SEASON.

Ames, Ia., Feb. 21.—[Special.]—The Iowa State College wrestling team will wind up its dual meet schedule tomorrow night with the University of Iowa.

'TIS DERBY DAY AT SANTA ANITA; 24 WILL START

Experts See Open Race for 3 Year Olds.

Los Angeles, Cal., Feb. 21.—(AP)—The third running of the Santa Anita Derby tomorrow promises to be an open one with a score or more of crack 3 year olds battling for the purse of $50,000 added money.

Santa Anita officials prepared for a record day in Derby history as the Arcadia track headed into the big week of the 1936-'37 season. The forecast was for a continuation of the ideal weather which drew 40,000 customers into the flower trimmed park yesterday.

Race experts and the public were on even terms trying to name a winner, with one guess as good as another. Twenty-four horses were entered out of the 106 nominated. Scratches apparently will be few. Last year eleven horses went to the post, Jocky Wayne Wright piloting He Did to win over Valiant Fox and Gold Seeker.

Withdrawal of Milky Way Farm's Case Ace, the Derby future book favorite, because of a shoulder injury left the favorite's rôle more puzzling than ever in tomorrow's test at one and one-sixteenth miles.

The Milky Way stable has two other entries to carry the colors of Mrs. Ethel V. Mars, Minstrel Show and Military, although Minstrel Show ran second to M. Shea's Halt Time in a six furlong sprint yesterday.

Maj. Austin C. Taylor of Vancouver, has two outstanding contenders in Whichcee and Jargo, the former turning in a six furlong workout yesterday in 1:13.3.

Sir Oracle, racing under the colors of Walter Taylor, gained favor last week in trimming Alfred G. Vanderbilt's Tedious—Tedious losing caste in the process—and with his stablemate, Patty Cake, may be a short-priced favorite tomorrow.

Vanderbilt has two other entries in Stand In and Sharpshooter.

The Foxcatcher Farm's Fairy Hill, another favorite beaten last week in trial runs, may come back into favor, just as did his elder neighbor in the Foxcatcher barns, Rosemont, by winning yesterday's San Antonio handicap.

Giants Hold 3 Hour Drill; Concentrate on Batting

HAVANA, Feb. 21.—(AP)—The New York Giants worked out for three hours under a hot sun at their spring training camp today. The National league champions concentrated on batting.

Manager Bill Terry, who did not arrive with the squad last week because of a cold which kept him at his home in Memphis, Tenn., is expected to reach camp tomorrow. He spent Sunday in Miami.

VIC RONCHETTI, DOT FRANEY WIN AT LAKE PLACID

Chicago Skater Outscores Swanson, U. S. Champ.

Lake Placid, N. Y., Feb. 21.—(AP)—Vic Ronchetti, winner of THE CHICAGO TRIBUNE'S 1937 Silver Skates championship, today added another title to his collection. Ronchetti, racing through pools of water on Mirror lake here finished with 60 points and the men's crown in the northern New York skating meet. George Wallace of San Francisco, the runner-up, totaled 40 points.

Vic Ronchetti.

Dorothy [Dot] Franey of St. Paul won the 220 yard event and placed second in the mile to take the women's title.

The St. Paul miss was nosed out in the mile by Eleanor Thiel of Chicago, who took the lead at the start of the fourth of six laps. Miss Thiel finished second in the point totals for the two day meet, collecting 50 to Miss Franey's 80.

Swanson Takes Spills.

George Hare of Fort Johnson, N. Y., took the intermediate title with 100 points. The junior title went to Leonard Schallehn of the Saratoga Winter club.

Bunny Lawler of Oak Park, Ill., won the one-sixth mile event for girls under 16. Her time was :30.6.

Frequent falls dimmed the performance of Marvin Swanson of Minneapolis, national champion. He captured the men's senior 440 and gained a tie for third in the point totals with young Dick Beard, also of Minneapolis, and Dick Snyder of Fort Johnson.

Schallehn Stands Out.

Ronchetti crowded Swanson throughout the 440 to take second place, picked up another second in the 880, and followed Wallace and Robert Eckerson home in that order in the 3 mile event.

Schallehn, junior champ, skated the 220 yard trials in 20 seconds for one of the best performances. Summaries include:

MEN'S SENIOR.

440 YARDS—Won by Marvin Swanson, Minneapolis; Vic Ronchetti, Chicago, second; George Wallace, San Francisco, third. Time :37.

880 YARDS—Won by George Wallace, San Francisco; Vic Ronchetti, Chicago, second; Thomas Smith, Utica, N. Y., third. Time 1:26.

THREE MILES—Won by George Wallace, San Francisco; Robert Eckerson, New York, second; Victor Ronchetti, Chicago, third. Time, 9:31.8.

WOMEN'S SENIOR.

220 YARDS—Won by Dorothy Franey, St. Paul; Eleanor Thiel, Chicago, second; Jane Milne, Saranac Lake, N. Y., third. Time, :21.

ONE MILE—Won by Eleanor Thiel, Chicago; Dorothy Franey, St. Paul, second; Jane Milne, Saranac Lake, N. Y., third. Time, 3:30.

Carroll Bows to Hyde Park in K. C. Upset

First round play was concluded yesterday in the Knights of Columbus basketball league with one of the major upsets of the season being recorded when Loyola-Hyde Park whipped the defending champion, Carroll, 24 to 14. It was Carroll's first defeat.

Loyola's speedy attack stopped Carroll completely after the first half, which ended with the Loyola squad leading, 11 to 7. Egan, with eight points and brilliant floor work, contributed one of the best performances seen at the 124th Field Artillery armory this season.

Santa Maria wound up in a second place tie by beating Barry, 35 to 25. Led by Bulicek, Barry threatened throughout, t a final drive, with McComb popping baskets, pulled Santa Maria ahead.

In the third game Calumet, with Wasko accounting for 14 points, rallied to nip Cardinal, 36 to 28. Milt Bocek, who reports soon for baseball duty with Kansas City in the American association, kept the losers in the fight with ten points. He is a former University of Wisconsin athlete. Lineups:

LOYOLA-H. P. [24].	B	F	P	CARROLL [14].	B	F	P
Pistello.f	0	0	1	Sykora.f	0	2	2
Meehan.f	1	0	1	Machek.f	1	1	2
Gilmour.c	3	0	1	Hahrobsky.c	2	0	1
Mullane.g	1	0	1	Vaclavek.g	1	1	1
Annerino.g	0	0	0	Mraz.g	1	0	2
Egan.f	2	4	1	Kliment.f	0	0	2
Morris.f	0	0	1	Salvino.f	0	0	0
Orr.c	1	0	0				
Kemmerling.g	0	1	2				
Novelle.g	0	1	0				
Schlee.f	0	2	1				

SANTA MARIA [35].	B	F	P	BARRY [25].	B	F	P
McComb.f	5	1	1	Guagenti.f	1	2	3
Wetmore.f	2	2	3	Bulicek.f	4	1	2
Sotak.c	0	1	0	Langford.c	2	0	3
Yanzonitis.g	2	0	3	Edwards.g	1	1	1
Beinor.g	1	1	2	McGreavy.g	1	1	3
Dolac.f	2	1	0	Hayda.c	1	0	0
Barder.f	2	1	0				

CALUMET [36].	B	F	P	CARDINAL [28].	B	F	P
Byrne.f	5	0	1	Carraro.f	1	1	0
Wasko.f	7	0	1	McTigue.f	1	2	0
Leddin.c	0	1	0	Rabe.c	0	1	1
Velk.g	2	0	0	Bocek.g	4	2	2
Conrad.g	2	1	1	Keller.g	2	0	0
Murphy.f	1	0	1	Klich.f	0	0	0
				Zuke.f	2	0	1
				Knotek.g	1	0	1

Junior College Basketball Meet to Open Wednesday

The fifth annual junior college basketball tournament will open Wednesday, at the Lyons Township High school, La Grange, and continue daily through Saturday night. Joliet won the title for three consecutive seasons starting in 1933 and La Grange captured it last year.

ROVERS BEAT SEAGULLS.

New York, Feb. 21.—(AP)—The New York Rovers defeated the Atlantic City Seagulls, 5 to 2, in an Eastern Amateur Hocky league game today.

MOON MULLINS—PLAY BOYS

BRUINS HELD TO 2 TO 2 TIE, BUT GAIN 2D PLACE

Boston, Mass., Feb. 21.—(AP)—The Boston Bruins pulled away from the idle New York Rangers and took second place in the American division of the National Hocky league tonight, coming from behind twice to tie the Canadiens, 2 to 2, in a stirring overtime game before a packed crowd of 16,800.

It was the Bruins' final regular season engagement with the Frenchmen, who won three and dropped two of the previous games in the series. The lineup:

BOSTON BRUINS [2].		CANADIENS [2].
Thompson	G	Cude
Portland	L. D.	Siebert
Shields	R. D.	Buswell
Weiland	C	Brown
Beattie	L. W.	Joliat
Goldsworthy	R. W.	Gagnon

SPARES.

Boston—Cowley, Getliffe, Sands, Smith, Hollett, Clapper, Schmidt, Dumart.

Canadiens—Lepine, Blake, Desiletes, Haynes, Mantha, Lorrian, McKenzie, McGill, Miller.

FIRST PERIOD.

Scoring—Gagnon [Mantha], 17:23.
Penalties—Buswell, Shields.

SECOND PERIOD.

Scoring—Dumart [Schmidt, Clapper], 15:39.
Penalty—Siebert.

THIRD PERIOD.

Scoring—Joliat [unassisted], 2:32; Cowley [Getliffe], 5:05.
Penalty—Portland.

OVERTIME PERIOD.

Scoring—None.
Penalties—None.
Officials—Clarence Campbell and Duke McCurry.

AMERICANS, 3; LEAFS, 1

New York, Feb. 21.—(AP)—In a torrid match, marked by a free-for-all fight, match penalties and open play, the New York Americans rallied to defeat the Toronto Maple Leafs 3 to 1 before 14,000 spectators tonight and thus retain a mathematical chance to qualify for the National Hocky league playoffs.

The game started at a fast pace and was climaxed by fisticuffs in the second frame when Joe Lamb, New York wingman, and Red Horner, towering Leaf defense man, swung fists savagely. Players dashed from both benches and several fights were instantly in full sway. Police finally broke up the disturbance.

TORONTO [1].		AMERICANS [3].
Broda	G	Moore
Hamilton	R. D.	Jerwa
Day	L. D.	Murray
Thoms	C	Chapman
Metz	R. W.	Wiseman
Boll	L. W.	Schriner

SPARES.

New York—Graham, Stewart, Hemmerling, Cunningham, Carr, Jenkins, Lamb, Emms.

Toronto—Horner, Fowler, Boll, Jackson, Finnigan, Parsons, Apps, Davidson, Drillon, Hamilton, Kendall.

FIRST PERIOD.

Scoring—Drillon [pass], 4:23.
Penalty—Stewart.

SECOND PERIOD.

Scoring—Emms [penalty shot], 4:20; Wiseman [Carr], 7:43.
Penalties—Fowler, Horner [matched], Lamb [matched].

THIRD PERIOD.

Scoring—Schriner [Jerwa], 19:26.
Penalties—None.
Officials—Ion and Mitchell.

Crown C. Y. O. Basket Champs in 12 Sections

Twelve sections played concluding games yesterday in the preliminary schedule of the Catholic Youth Organization Basketball league.

The St. Stanislaus lights and heavies scored a double victory over St. Philomena to earn first place in their section. St. Philomena finished in second place.

Other lightweight teams who won sectional titles yesterday were St. George, St. Valentine, Presentation, and St. Stanislaus Kostka. In the heavyweight division teams who won sectional championships were St. Anthony, St. John Cantius, St. Bernard, St. Cornelius, St. Andrew, and St. Columbanus.

Next Thursday the winners and runners-up in all twenty-six sections throughout the city will meet in the playoffs, which will continue through the following week. The survivors of the playoffs will meet for the league title at the 132d Infantry armory, Rockwell and Madison streets, on Sunday, March 7.

Yesterday's results.

HEAVYWEIGHT.

St. Andrew, 41; St. Mathias, 25.
St. Henry, 35; St. Ita, 32.
St. Ignatius, 34; Lady of Lourdes, 24.
St. George, 24; St. Barbara, 22.
St. Carthage, 21; St. Anne, 19.
St. Bernard, 33; SS. Peter and Paul, 9.
St. Stanislaus, 31; St. Philomena, 10.
St. Francis de Paula, 29; Holy Cross, 15.
St. Columbanus, 44; St. Martin, 10.
St. Anselm, 23; St. Mary Magdalene, 11.
St. Sebastian, 42; St. Alphonsus, 27.
St. James [Highwood], 56; St. Nicholas [Evanston], 28.
St. Athanasius, 28; St. Francis [Wilmette], 12.
Lady of Victory, 22; Immaculate Conception, 17.
St. Cornelius, 26; St. Tarcissus, 25.
St. Hedwig, 33; St. Fidelis, 22.
St. John Cantius, 43; St. Stanislaus, 21.
Holy Trinity, 25; St. Mary of Angels, 20.
Lady of Sorrows, 31; Lady of Angels, 12.
St. Mary of the Lake, 27; St. Joseph, 22.

LIGHTWEIGHTS.

St. Tarcissus, 23; St. Robert, 14.
Lady of Victory, 24; St. Cornelius, 23.
St. Stanislaus Kostka, 20; St. Mary of Angels, 17.
St. Philip Benizi, 30; St. Mathias, 26.
St. Andrew, 44; St. Henry, 13.
St. Carthage, 20; St. Anne, 14.
St. Cecilia, 25; St. Bernard, 16.
St. Stanislaus, 28; St. Philomena, 25.
Holy Cross, 18; St. Martin, 6.
St. Elizabeth, 26; St. Laurence, 22.
St. Francis, 30; St. Athanasius, 10.
St. Nicholas, 21; St. Mary, 19.
Immaculate Conception, 24; St. Mary of the Lake, 10.
Presentation, 27; St. Mel, 25.
St. Valentine, 36; Holy Mount, 25.

DICK TRACY—Opportunity Knocks

Razor Blades and Glass Are Candy to Babe

[Continued from first sports page.]

had to be to be the heavyweight champion from Texas. Stands 6 feet 4 in his socks and weighs 225 pounds. He has an 82 inch reach. He's 18 years old and has been happily married for a little more than a year now.

He plays fullback for the Lubbock, Tex., High school football team.

What! Without Catsup?

Babe usually is so busy eating razor blades or box car wheels that it is difficult to get a coherent story of his life.

But last night while he was mincing at a heavily upholstered walnut chair, he loosened up a bit.

Nothing much happened in Babe's life until he was 11 years old.

Then one day his father took him to a carnival. In a sideshow he saw a "cannibal" eat glass. Not to be outdone Babe reached up, pulled out an electric light bulb and sent it whizzing past his esophagus in one gulp.

Doctors said they were mystified. That made it unanimous.

"Ever since then I get the bellyache when I eat ice cream or cake, but I get relief immediately by eating a few more light globes."

Mr. Tender, Hide That Bridge!

They do say that Babe can fight. We'll know more about that in a day or so.

But Babe was mad as hops last night when he found out they had taken all the glassware out of his bathroom and all the bulbs out of the electric lights in his room and had substituted a bowl of flowers for the easily digestible glass—prismed candelabra on the mantle.

"For lunch tomorrow I'll start out with one of those new West Madison street streamed lined cars" mumbled the Babe as he tumbled into bed.

BABY RUTH TEAM GETS 3,135 TO TOP CLASSIC LEAGUE

The Baby Ruth Candy and Kraft O-ke Doke teams dominated last night's competition in the Classic Bowling league. The Ruths totaled 3,135 with games of 917, 1,162, and 1,056, and won two from the Pabst Blue Ribbons, increasing their Sunday night lead two games. The Krafts shot 3,128 with 945, 1,012, and 1,171, winning two games from the Winkler Motor Service. Their 1,171 is high for the season in the Sunday section. The Prager Beers defeated the Oak Leaf Motors twice, and the Monarchs won the series from the Webers team.

Harry Lippe's 717 total was tops for the night. It came on 200, 228, and 289. Jules Sowa of the Webers also shot a 289. Scores:

BABY RUTH [3,135].				PABST [3,072].			
Pu'elli	201	236	257	Schanz	174	211	192
Stro'se	192	231	224	Zajac	209	189	183
Chyzy	149	205	173	Freitag	214	214	200
Gold'er	191	267	204	Krems	216	175	245
Krum'	184	223	198	Carls'n	189	256	205
	917	1162	1056		1002	1045	1025

C. WEBER [2,947].				MONARCH [2,959].			
Weiss'	224	242	171	Faetz	171	221	213
Beth	172	222	181	Fuller	212	209	164
Carney	181	210	188	Wins'g	142	258	170
Sowa	289	172	158	Flesch	231	222	195
Heer'n	159	189	189	Mor'sn	191	181	179
	1025	1035	887		947	1091	921

OAK LEAF [2,970].				PRAGER [3,049].			
Milkau	198	191	188	Thoma	188	233	235
Leick	149	145	188	Hile	191	189	168
Moon	255	132	213	Mar'ch	221	188	214
Kulik	180	209	227	Lenzen	232	214	158
Notz	245	203	247	Freitag	226	191	201
	1027	880	1063		1058	1015	976

O-KE DOKE [3,128].				WINKLER [3,003].			
Skovie	181	211	252	Bishop	155	226	180
Dem'sy	159	191	199	Butler	164	236	246
Lippe	200	228	289	Levine	168	199	195
Rankin	203	222	227	Gratz	224	212	179
Pete'n	202	160	204	Krause	170	215	234
	945	1012	1171		881	1088	1034

Chicago Youth Qualifies as Expert Junior Rifleman

Washington, D. C., Feb. 21.—[Special.]—Harvey C. Karkley, 5227 Hutchinson street, Chicago, has qualified in the junior division of the National Rifle association as an expert, it was announced here today.

JUST A SNACK

Babe Ritchie, Fort Worth's heavyweight, munches an electric light bulb for a late evening lunch before retiring.
[TRIBUNE Photo.]

Tournament of Champions Opens Tonight

[Continued from first sports page.]

Oklahoma A. & M. college; Gordon Casey, light heavyweight, and Tommy Hand Jr., the team's 112 pound candidate. Casey does not confine his fighting to the squared circle, for he is one of Oklahoma City's ablest fire fighters when he isn't punching amateur foes. Hand, an 18 year old native of Pawnee, attends the Chilocco Indian school, which provided half of the Oklahomans' team last year.

For the first time in Golden Gloves history the clergy will be entered in the lists of the tournament. The Ogden, Utah, Standard Examiner has as members of its band two young priests of the Mormon church. They are Hal Peterson and Vern Bybee, who have made excellent records in tournaments throughout the Rocky Mountain sector and in the Pacific northwest.

The northwest team will make its debut in the tournament, with boxers from Minneapolis, St. Paul, Duluth and Superior carrying the banner of the Minneapolis Star. Rumors from the north country have it that these boys intend to carry on the Minnesota football tradition of recent years.

SNYDER TAKES 100 LAP MIDGET AUTO RACE TITLE

Jimmy Snyder won the 100 lap midget auto race for the midwest indoor title last night at the 124th Field Artillery armory, his time being 21:16. He led his nearest competitor, Marshall Lewis, by a lap. Wally Zale was third, Ted Tetterton fourth, and Art Hartsfeld fifth.

Snyder set the pace from the outset and his time was more than a minute faster than that scored by Tony Willman, who last month captured the 100 lap race for the midwinter championship. More than 8,000 witnessed the card.

Alamo Co-eds Win in District Tourney

Alamo Co-Eds girls basketball team defeated Felz Motors, 24 to 4, in the quarter-finals in the Chicago district tournament at 132d armory last night. In the boys under 18 division B. B. R. No. 2 defeated the Owl Indians, 22 to 20. Other scores: Wilson & Co., 28; Carnegie Illinois company, 25 [commercial division]. Edgewater Presbyterian, 35; Sacred Heart, 31 [church division].

Sparta Whips Shannons, 6-4, to Gain Finals

BY OFFSIDE.

Overcoming a two goal lead which the Castle Shannons of Pittsburgh established in the first ten minutes of play, the Sparta soccer team defeated the invaders, 6 to 4, yesterday at Sparta stadium in the western division semi-finals of the National challenge cup competition.

The victory qualified Sparta for the western finals, in which they will meet the winner in the St. Louis division.

Batic and Stan Kevish set up the Shannons' early margin on passes from Bookie, the former scoring the first goal of the game after six minutes of play and the later beating Sebak with a high shot four minutes later.

Vlcek Ties It Up.

The Pittsburgh team, although pressed hard, managed to hold the lead until the thirty-six minute mark when Vlcek scored to make it 2-all, Wolf having driven in Sparta's first goal twenty minutes earlier on a penalty shot. The Spartas took the lead near the end of the half on Rezik's well placed free kick.

With the wind behind them in the second half, the Spartas lost little time in running their lead to 4 to 2, Rockacy deflecting Pearson's high drive into the net after two minutes of play. Wolf, the Sparta's offensive star, scored his second goal of the game ten minutes later on a low, hard shot, then made it 6 to 2 on Scott's pass.

Zywan, Kevish Score.

Zywan cut the margin to 6 to 3 on a free kick resulting from a penalty to Batic. Stan Kevish took a pass from Misgalla and made it 6 to 4 at the thirty minute mark, and for the remaining fifteen minutes the Pittsburgh team battled hard to tie the score but was unable to penetrate the tight Sparta defense. The lineups:

SPARTA [6].		CASTLE SHANNONS [4].
Sebak	G	Benick
Scott	R. B.	Rockacy
Murnka	L. B.	McMonagle
Tomik	R. H.	J. Kevish
Nudera	C. H.	Hess
Pearson	R. H.	Kratovil
Fraser	O. R.	Bookie
Fidler	I. R.	S. Kevish
Rezik	C	Batic
Vlcek	I. L.	Misgalla
Wolf	O. L.	Zywan

Substitutions—Sparta: Coyle, and Monro. Shannons: Libby, Joe Zeywan.

Goals—Wolf [3], Vlcek, Rezik, Pearson, Batic, Zywan, Kevish [2].

Referee—H. Sinclair [Detroit].

The match between the American Eagles and the Italian Sport club was called at the half yesterday with the Eagles leading, 3 to 0.

INJURY FORCES ROSASCO FROM ROLLER DERBY

Johnny Rosasco, outstanding star of the roller derby now under way in the Coliseum, was forced out of the race yesterday by a leg injury. A spill last night aggravated an old injury and Dr. J. P. O'Connell, chief physician of the derby, advised Johnny to withdraw and rest in bed for several weeks.

Rosasco has won five roller derbies, including the last Miami, Fla., race, in which he was teamed with Esther Runne, and the 1936 Chicago derby with Ivy King as his partner. Esther Runne, his teammate in the current race, promptly teamed with Jack Cummings, who was skating solo. Cummings' partner, Dot Johnson, withdrew earlier in the derby.

Cummings last night set a new track record of 44 4-5 seconds for the quarter mile and Muscles Stampley equalled the mark. The original mark of 45 2-5 was set last year by Johnny Rosasco.

Brubaker and Lenglet Meet for 3d Time Tonight

San Francisco, Cal., Feb. 21.—(AP)—Phil Brubaker of Dinuba, Cal., and Andre Lenglet of France clash tomorrow night in their third heavyweight meeting, a scheduled ten round fight. Lenglet won their most recent meeting with a third round knockout. The first fight ended in a draw.

In the Wake of the News

HERE AND THERE.

MIAMI BEACH, Fla., Feb. 21.—Those northern visitors, hesitant about their annual trek to this area because of good weather at home or flood conditions, are now streaming into Miami Beach, Miami, Coral Gables, and all points along the gulf stream sector to Palm Beach. Trains are arriving in as many as seven sections. Southward bound autos on the federal highway total nearly double those of two weeks ago.

These accessions to those who arrived early but were somewhat conservative in their expenditures assure a prosperous season in Florida's greatest industry. Even innkeepers and landlords who feared they had overplayed their accommodations owing to new construction again are beaming. In short, the season has reached a profitable peak.

Hialeah, habitat of the thoroughbreds whose breed The Wake so consistently seeks to improve, last week set a more than ten year record for mutuel handle—and on a weekday—followed by another new record Saturday. On the day of the first new mark mutuel play at horse and dog tracks approximated $700,000, to say nothing of the speculation in slot machines, hai alai [mutuel], and gambling clubs.

Yes, people with money to spend lavishly have arrived in satisfactory numbers and their willingness to spend is being appropriately coddled.

—

Sally Shall, which recently broke the track mark and equaled the world mark at Hialeah, is owned by Lyons Brown of the Louisville distillery family.

—

The Widener handicap, $50,000 added, to be run on the final day of the Hialeah meeting, March 6, has 38 remaining eligibles, of which Brevity, Florida Derby winner and second in the Kentucky Derby in 1936, is future book favorite. The stake closed last fall with 79 nominations at $50 each. On Feb. 1 thirty-seven of this number renewed by payment of $100 extra. There was one supplementary entry at a cost of $750. This was A. J. Abel's Bull Dog gelding Top Dog, quoted in the future book at 20 to 1.

—

There are "objections" but not claims of foul at Hialeah, according to the odds board which records with lights when "objection" is made and payment of mutuel tickets is withheld until the claim either is approved or denied. We're told that's the way it's done in England. But if your nag happens to be disqualified your indignation is of the same brand as formerly.

* *

Also Celebrates.

Frank Conte, newsboy at corner of Van Buren street and Racine avenue, also celebrates Washington's birthday. On Feb. 22, 1905, thirty-two years ago, he began selling CHICAGO TRIBUNES on that corner and has been there continuously since.

Congratulations!

* *

Current Topic.

Did you ever cut down a cherry tree and, if so, with what implement?

* *

This Wake Is Conducted by — Help! Help! Harvey T. Woodruff.

* *

One Fundamental Difference.

Woman bears and forbears, gives and forgives, whereas man just gets and forgets.

Maurice Lazare.

To a Complacent Youth.

You who have never touched the hem
of life
Are certain that your values and your
views
Are always right—no error yours
In the labyrinth of paths your life
pursues.

But some day Life in playful mood
With a sly and very diabolical grin
Will hit you hard below the belt—
I wonder, will you take it on the chin?

Lucille Iredale Carleson.

* *

From a Thinker's Dictionary.

Beauty—Evidence of the flexibility which is a symptom of life.

Friendship—Strong wreath of ivy that holds tightly the flowers of love.

Hypocrite—One always too ready to shout his virtues and whisper his vices.

Joseph Sadony.

* *

Dumbbell Pomes.

He hits that apple awfully hard
But the problem Comiskey's grappling
is pretty tough . . . for twenty thou'
Is a heavy sum for Appling.

Loakdale Mayer.

* *

Old Superstitions.

If your broom falls to the floor while you're sweeping you won't marry for a year.

Eff Bee.

* *

Do You Remember 'Way Back When:

At school we held hot water in our mouth for about a minute, then rushed to matron's office, telling her we were ill. When her thermometer showed a temperature we were sent "home" for the day ['90s]?—M. P., Kansas City, Mo.

South End Basketball Meet to Be Held Mar. 11-20

The third annual south end open basketball tournament wil be conducted at the 111th Street Y. M. C. A., 4 East 111th stret, March 11 to 20. There wil be heavyweight and 145 pound divisions.

MEN

HAIR GROWING TREATMENTS WITH THE CROSLEY XERVAC

hair growing machine, in addition to Indirect Diathermia, Radiation, Hand Massage and Stimulative preparations as each individual requires can now be had at the

HAIR & SCALP INSTITUTE

1221 PITTSFIELD BLDG.
55 E. Washington St.

Treatments under the personal supervision of CARL E. BOWMAN, specializing in hair and scalp treatment. 17 years' experience Former aide in charge of U S Government Clinic. Hair will grow again in any type of baldness. 500 cases treated with 95% success by Dr. Cueto of Cincinnati, Ohio.

FREE CONSULTATION

1221 PITTSFIELD BLDG.

9 years in same location

METZ, DUDLEY TIE FOR LEAD IN $3,000 OPEN GOLF

Hold Playoff Today at Thomasville, Ga.

Thomasville, Ga., Feb. 21.—(AP)—Rallying as the leaders faltered, Ed Dudley of Augusta, Ga., and Dick Metz of Chicago tied today for first place in the $3,000 Thomasville open golf tournament with totals of 284, 4 under par, for the Glen Arven course. They will meet in an eighteen hole playoff for first prize of $700 and the $450 second money tomorrow.

Dick Metz.

Dudley, within striking distance from the start, added sub par rounds of 70 and 69 over the par 72 layout today. Metz scored a 68-72 over the final 36 holes.

Putting Ruins Dudley.

Among the tournament veterans the leaders overtook were Harry Cooper of Chicago, leading money winner of the winter season, Horton Smith of Oak Park, Ill.; Henry Picard of Hershey, Pa., 36-hole leader, and Gene Sarazen of Brookfield Center, Conn., whose third round 67 today was the best single round of the tournament.

Faulty putting cost Dudley and Metz the first prize. On the 71st Metz missed a three footer and Dudley three putted the 72nd.

Picard Drops Back.

Picard, whose 140 four under par lead after 36 holes clipped a stroke from par with a 71 on his morning round. But he went two over in the afternoon and finished in a tie with Smith for third place with 285.

In fifth place was a tournament dark horse, Leo Walper of Washington, D. C. As darkness fell he slipped in with a sub par 71 for 287, one stroke under par for the meet.

After playing the dog legged course in 67, Sarazen took a 75 on the final lap and wound up in a tie with Harold McSpaden of Boston, at even par 288.

One stroke back were Johnny Revolta of Chicago, winner here last year with 283; Leonard Dodson of Springfield, Mo.; Jimmy Thomson, and Tony Manero of Salem, Mass., national open champion.

STORM CURTAILS COMPETITION IN U. S. SKI MEET

Salt Lake City, Utah, Feb. 21.—(AP)—A driving snowstorm hindered preliminary competition in the national amateur ski tournament today, but did not prevent half a dozen jumpers from serving notice that the American record is in danger.

Alf Enger of Utah outdistanced the field in the exhibition jumps on Ecker hill, 25 miles east of here.

Engen leaped 237 feet, the day's longest jump. Casper Oimen of Anaconda, Mont., who established an unofficial mark of 255 feet at Big Pines, Cal., in 1935, made two attempts but fell and was badly shaken up. The official record, 240 feet, is held by John Elverum of Los Angeles.

Sigmund Ruud of Oslo, Norway, claimant of the world's longest amateur jump—324 feet, made in Jugo-Slavia—jumped 231 feet.

NEW
TWO GARMENTS IN ONE

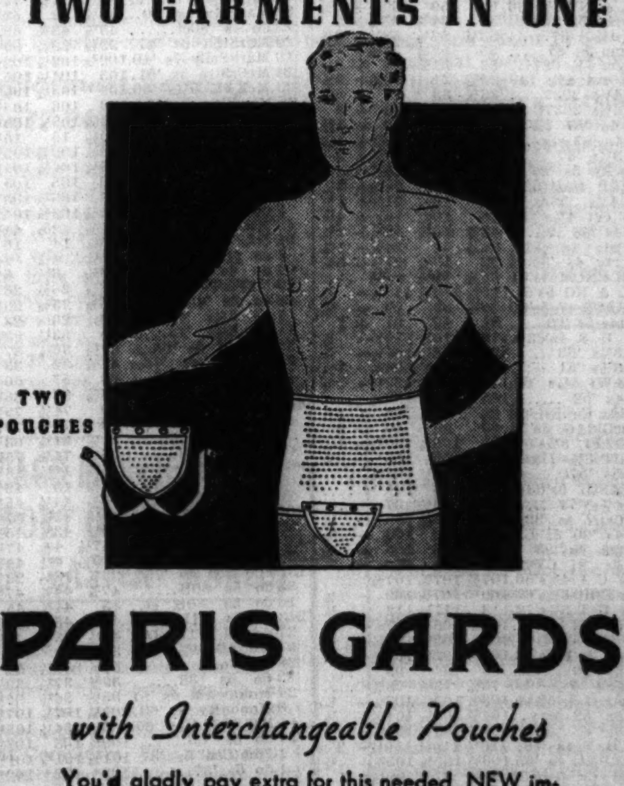

PARIS GARDS
with Interchangeable Pouches

You'd gladly pay extra for this needed, NEW improvement—yet it costs nothing extra. Paris provides two detachable snap-on pouches—making one garment do the work of two—permitting frequent changes, prolonging wear, too. The firmly knit PARIS elastic waistband holds you in properly—firmly—comfortably.

Paris Gards—with two interchangeable pouches $2

THE HUB
HENRY C. LYTTON & SONS
State and Jackson—CHICAGO
EVANSTON OAK PARK GARY

NEW YORK WEEKLY BOND MARKET

Week ended February 20, 1937.

Total sales for week..........$94,812,000 Total sales 1937 to date....$571,001,000
Corresponding week a year ago 92,282,000 Total sales 1936 to date..... 764,516,000

UNITED STATES GOVERNMENT WEEKLY BONDS.
[United States government bonds in dollars and thirty-seconds.]

Sales in thous.	Issue—	High.	Low.	Close.	Net chge.	Closing— Bid.	Closing— Asked.	Yield.	Close yr. ago.
51	Treasury 4¼s, '47-'52	120	119.20	119.22	—.12	119.19	119.24	2.16	116.20
264	Treasury 3¼s, '43-'45	108.19	108.10	108.13	—.6	108.13	108.15	1.89	106.30
173	Treasury 4s, '44-'54	114.19	114.6	114.10	—.9	114.10	114.12	2.00	112.13
7	Treasury 4s, '44-'54 reg.	114.6	114.6	114.6	—.2	....	....	....	....
1	Treasury 3¾s, '46-'56	113.6	113.6	113.6	—.5	112.30	113.2	2.15	110.14
12	Treasury 3¾s, '46-'56 reg.	112.30	112.30	112.30	—.23	....	....	....	....
63	Treasury 3⅜s '40-'43 June	107.5	107	107	—.6	107.2	107.3	1.18	108.11
86	Treasury 3⅜s, '43-'47	109.10	109	109	—.8	109.1	109.3	1.84	107.13
172	Treasury 3⅜s, '41-'43 March	108.5	108	108	—.5	108	108.2	1.33	108.22
84	Treasury 3¼s, '41	108.1	107.23	107.26	—.7	107.26	107.28	1.41	108.22
138	Treasury 3¼s, '44-'46	108.19	108.10	108.12	—.3	108.13	108.15	1.97	106.16
136	Treasury 3⅛s, '46-'49	108.3	107.30	108.3	—.1	108.3	108.7	2.15	104.30
123	Treasury 3⅛s, '49-'52	108.2	107.28	108.2	—.6	108.2	108.4	2.39	104.25
119	Treasury 3s, '46-'48	107.11	107.5	107.10	—.2	107.8	107.10	2.13	104
189	Treasury 3s, '51-'55	106.23	106.14	106.23	+.6	106.21	106.25	2.44	103.18
581	Treasury 2⅞s, '55-'60	104.25	104.9	104.24	+.11	104.24	104.25	2.54	101
127	Treasury 2¾s, '45-'47	105.18	105.10	105.13	—.7	105.13	105.15	2.05	102.1
481	Treasury 2¾s, '48-'51	104.5	103.24	104.5	+.2	104.4	104.5	2.32	......
680	Treasury 2¾s, '51-'54	103.15	103.2	103.15	+.8	103.14	103.16	2.46	......
309	Treasury 2¾s, '56-'59	103.15	103.1	103.14	+.8	103.12	103.14	2.53	......
1,115	Treasury 2½s, '49-'53	101.19	101.10	101.16	+.3	101.16	101.17	2.36	......
55	Fed Farm Mtg 3¼s, '42-'47	103.30	103.26	103.26	—.2	103.29	104	1.95	101.4
162	Fed Farm Mtg 3s, '47	105.7	105.2	105.6	+.1	105.5	105.6	1.89	102.24
1	Fed Farm Mtg 3s, '47 reg.	105.1	105.1	105.1	..	......	......	....	......
257	Fed Farm Mtg 3s, '49	105.5	105.2	105.5	+.3	105.4	105.7	2.22	102
208	Fed Farm Mtg 3¼s, '64	105.28	105.20	105.22	—.7	105.20	105.25	2.37	103.16
498	Home Own L 3s, A '52	104.26	104.17	104.25	+.3	104.25	104.26	2.28	101.21
267	Home Own L 2¾s, '49	102.25	102.15	102.24	+.4	102.23	102.24	1.60	100.19
161	Home Own L 2¼s, '42-'44	102.19	102.12	102.18	..	102.18	102.19	1.75	......

DOMESTIC.

Sales thous.		High.	Low.	close.	Net chge.
83	NOrlTm 4s '53	99	97⅝	98	— 1
22	NOrl&NE 4½s'52	85	84¾	84⅞	....
24	NOTex&M 4½s'56	54	53	54	+ ½
43	do 5½s '54	59⅞	57	59⅞	+ 1½
13	do 5s '35A	51	50½	51	+ 1
57	do 5s '54B	57¾	54¾	57¾	+ 2⅜
7	do 5s B '54ct	50½	50½	50½	....
34	do 5s '56C	57	54⅝	57	+ 4¼
4	NY&Er 1st4s'47	113⅝	113⅝	113⅝	— 1
28	NY&Putn 4s '93	94⅝	94¼	94¼	— ⅜

Sales thous.		High.	Low.	close.	Net chge.
30	SilesianAm 7s'41	76	72½	72½	— 4½
24	Skelly Oil 4s '51	101½	100⅞	100⅞	— ½
64	SocVacO 3½s'50	105¼	104⅛	105	+ 1
59	SoBellT&T 5s'41	107	106⅝	106⅝	+ ¼
3	SoCalGas4½s'61	105½	105⅝	105⅝	....
46	do 4s '65	105½	104⅝	105¼	....
15	SoColPow 6s'47	106¼	106	106	....
2	So&NorAla 5s'63	123	123	123	— 2¾
87	SoNatGas 4½s'51	100⅝	100	100⅝	+ ½
98	SouPac 4½s '68	96⅝	94⅝	96⅝	+ ½

FOREIGN.

Sales thous.		High.	Low.	close.	Net chge.
14	TokyoC 5½s '61	75½	74½	75½	+ ⅛
2	do 5s '52	67¾	67⅝	67⅝	— ⅛
510	TokyoElLt 6s '53	88	78	82	+ 3⅞
1	TyrolHEP 7½s'55	95	95	95	— ½
6	UjigawaEP 7s '45	90	89	90	+ 2½
14	UnStlWk 6½s'51A	28⅜	25	28⅜	+ 5¼
18	do 6½s '47A	27½	25¼	27½	+ 3
1	do 6½s '51C	27½	27½	27½	....
20	Uruguay 8s '46	69	68½	68½	....
114	do 6s '60	68⅜	67¼	68	— ¼
81	do 6s '64	68½	67¼	68⅛	— ⅛
8	ViennaCity 6s '52	96¼	95	96¼	+ 1¼
33	WarsawCity 7s'58	54	53	53	— ¼
10	WestphUEP 6s'53	22¼	22¼	22¼	....
1	WurttembE 7s '56	22⅞	22⅞	22⅞	+ ⅛
20	Yokohama 6s '61	82½	80½	82½	+ 1⅝

xin—Ex interest. ct—Certificates.

New York Rates Reduced on Insurance from Theft

New York, Feb. 21.—[Special.]—A general revision in the rates for burglary, robbery, and theft insurance throughout New York state became effective recently, according to tthe National Bureau of Casualty and Surety Underwriters. The revision brought about a reduction in the state-wide rate level and specifically affected certain classifications and territories, it was statea.

WEEKLY CHICAGO CURB STOCKS

	Sales.	High.	Low.	Close.	Net chge.
Allied Brew & D	250	77c	75c	77c	+3c
Campana Gold	13,585	1¾	1½	1¾	—1/16
Canal Constr	350	1⅛	1	1	—¼
Eilert Brew	977	3⅝	2¼	3¼	+⅜
Equity Corp	535	2⅝	2⅝	2⅝	—⅛
Foz Brew	200	10⅜	10⅛	10⅛	—¼
F Fehr Brew	400	1⅜	1¼	1⅜	—1/16
Greenebm S Ins	315	¾	⅝	⅝	—¼
Heidelberg Brew	400	87c	85c	85c	+5c
Hein-Werner	5,468	13½	10¼	12½	+2
Kermath Mfg	305	5	5	5	—¼
Majestic R&T	4,500	5¼	4	4⅞	+⅝
Minneapolis Br.	450	6⅞	6⅜	6⅜	—⅛
Soss Mfg Co.	1,108	8⅜	7⅞	8	—⅜
Sterling Brewers	445	7	6½	7	+½

Total sales, 29,298 shares.

BOARD OF TRADE WEEKLY STOCKS

	Sales.	High.	Low.	Close.	Prev. close.
Berk & G Fur	1,915	3⅝	3½	3½	3½
Do warants.	550	2	1⅞	2	2
Centrlivr Brew	500	3½	3½	3½	3½
Distil & Brew.	1,050	3	2⅝	3	2¼
Elec Bd & Shr	1,090	27½	25½	27	25¼
Natl Pumps	50	13	13	13	15
T M Nor Brew	200	1	⅞	⅞	⅞
Pearson, Inc.	790	4¾	4⅝	4⅝	4⅝
208 S. La Sal	120	38	38	38	37¼
Inter H Eqp	300	7½	7½	7½	...

Total sales, 6,565 shares.

20 MOST ACTIVE STOCKS

[Traded during week ended Feb. 20, 1937.]

		Close.	Net chge.
245,700	Radio	12¼	+ ⅝
240,300	Int Tel & Tel	14⅜	+ ⅜
220,400	Reo Motor	8⅞	+ ¾
199,600	Yellow Trk	34⅛	— ⅜
197,600	Anaconda	64¼	+ 9
190,100	U S Steel	114⅛	+ 6⅝
182,500	N Y Central	46	+ 1⅝
170,700	Studebaker	19	+ 1
165,900	Packard	11¾	+ ¼
164,200	Am Zinc	18⅜	+ 5
162,500	Park Utah	6⅝	+ 1⅜
144,200	Callahan Zinc	4	+ ½
139,700	Int Nickel	72¼	+ 7¼
136,700	Republic Stl	36¾	+ ⅜
133,600	Param Pict	25⅞	— ⅝
133,300	Balt & Ohio	28⅜	+ 2¾
128,100	Pure Oil	20½	— 2⅝
126,300	Alleghany	5	....
124,000	Std Oil N J	74¾	+ 1⅝
111,800	Socony-Vac	18⅝	+ ⅛

NEW YORK WEEKLY CURB MARKET

Week ended February 20, 1937.

Total sales for week..............3,714,225 Total sales 1937 to date........31,214,000
Corresponding week a year ago..5,414,704 Total sales 1936 to date........37,231,708

	Sales.	High.	Low.	Close.	Net chg.
†Distill Liq	300	9¾	9½	9½	— ¼
Dist Co Ltd.	100	27½	27½	27½	— ½
Domin S & C	400	19⅝	17¾	19⅝	+ 2¼
Dow Chem	300	148⅜	147	148⅜	+ ¼
Draper Corp.	20	84	84	84	— ⅜
†Driver-Harris	200	37	36½	36½	— 2½
†Dubilier Con	8,000	5½	4⅝	5	— 1
Duke Power	225	75⅝	74¾	75	— ½
Durh Hos B.	200	1⅝	1⅝	1⅝	+ ¼
Duval Tex	400	9	8¾	9	+ ⅛

	Sales.	High.	Low.	Close.	Net chge.
†Mueller Brass	6,200	52½	47¼	51¾	+ 5
MurrayOMfg.	500	26½	25	26½	....
N					
Nach Sprg	200	21¾	21	21¾	— 1½
†NatAutoF vtc	7,100	44¼	39	42½	+ 4½
Nat Baking	400	11¾	11	11¾	+ ¼
†Nat Bell H.	32,100	3⅛	2⅜	2⅞	— ⅛
NatBond&Sh.	50	55	55	55	— 1
*†Nat Contain	1,100	13⅜	12⅝	13⅜	+ ⅜
Nat Fuel G.	2,100	18½	18	18	— ¼
†Nat Gyp A.	1,800	79¾	75	75¾	— 4⅞

[Continued on page 27, column 3.]

RUSH TO REARM CAUSES METAL SHARES TO SOAR

U. S. Steel Up Over 6 Points in Week.

[Chicago Tribune Press Service.]

New York, Feb. 21.—Prospects of a world rearmament race, emphasized by Great Britain's five year $7,000,000,000 army-navy program, the difficulties being encountered by the United States navy department in obtaining steel under the terms of the Walsh-Healy act, and the burst of buying orders from the automotive industry following the strike settlement have stimulated an impressive speculative boom in steel and other metal stocks on the New York share exchange.

Shares of both the steel and metal industries outran the general market by several points in last week's trading. United States Steel common wound up the six trading sessions showing a gain of 6⅛ points. Bethlehem was up 5 points, Anaconda Copper 6¼, Chile 7¼, and Kennecott 3⅝ points.

Shares Rise Sharply.

Improvement of the two groups as a whole was almost as impressive from the speculative viewpoint, six steel key shares having recorded an average gain of 2.82 points for the six trading days and seven leading copper issues having risen 5.49 points. Trading in both departments gained in volume and enthusiasm as the week closed.

In contrast with the improvement in these two sectors, however, the market as a whole made a rather disappointing showing on the week, especially in consideration of the bullish influence which the settlement of the automobile strike and the continued flow of favorable trade statistics was supposed to exert. In fact, the list in general was in a hesitant mood throughout the period and the combined averages finished nearly a point below their level of the preceding week-end.

See Pause as Natural.

Brokerage house commentators thought, however, that what they called the "pause" in the market's forward movement was only natural after the 30-point advance made by the averages in 1936 and in consideration of a general uncertainty over the labor union controversy—how the motor strike issues still pending will be settled finally and just what the strike threats confronting the steel and coal industries may amount to.

Of the different groups outside the steels and metals, the best showing was made by the rails which were helped by the carloadings figures showing an increase of 9⅝ per cent over those of the corresponding week a year ago and by President Roosevelt's announcement that an agreement had been reached between the roads and labor on pensions. Many leading issues of the division managed to edge a little higher in the day to day trading. Utilities were lower most of the time, but managed to brace up in the last two sessions. Motor and other industrial manufacturing equities were the heaviest losers on the period. Better interest was shown in the oils, particularly in the latter part of the week.

Navy Is Embarrassed.

The navy department's "embarrassment" in obtaining steel supplies served to call attention to the fact that the steel mills are running at near capacity and are behind in their orders. The Walsh-Healy act calls for a 40 hour week on labor filling a government contract whereas the steel mills are operating on a 44 hour week. In order to comply with the Walsh-Healy requirements, the mills would have to revise their present schedules which they do not wish to do—not with orders pouring in as they are.

The week's highs on leading steel stocks were more than double the 1936-'37 lows. United States Steel, for instance, rose to 114½ as compared with its last year's low of 46¾, Bethlehem finished the week at 94⅞ as compared with its last year's low of 45¾, and Crucible went to 75 as against 28 at its 1936 worst. The improvement in some of the coppers was almost as striking.

Trade Is Encouraging.

Trade statistics generally continued to reflect the same encouraging pattern of recent weeks. Retail store reports read a little better than the preceding week and the reconstruction of the flooded districts of the central states was reported drawing large supplies of building materials, clothing and food. The appearance of dust storms in the southwest caused some concern but no alarm, especially at this early stage.

Several dividend meetings of interest are scheduled for next week, notably that of the Anaconda Copper Mining company's board. Wall street hears that the stock may be placed on a $2 basis. At the last dividend meeting a regular of 25 cents a share and an extra of 25 cents were paid. Anaconda's meeting falls on Thursday.

Market to Close Today, Washington's Birthday

The Chicago Board of Trade, the New York stock exchange, and other major commodity and security markets in the United States will be closed today, Washington's birthday. Banks also will be closed. Regular business will be resumed tomorrow morning. Foreign markets will operate as usual today.

Intangible Tax Held Void on Outside Firms

A recent decision of the Illinois Supreme court restraining Cook county from collecting taxes on intangible property of companies incorporated in other states but doing business in Illinois is expected to prove of considerable importance to the affected companies.

Robert McCormick Adams, attorney for Wheelock, Lovejoy & Co., Inc., Massachusetts steel concern with a sales office in Chicago, which won on an appeal to the Supreme court, says:

"I believe this decision will be of great assistance to corporations from other states, since they will be able to continue to do business in Illinois without fear of discriminatory taxation."

System of Tax Assessment.

Since 1933 the county assessor had been taxing the trade marks, copyrights, patents, goodwill, capitalized earning power and franchise, in proportion to a foreign company's business done in Cook county.

A "franchise" assessment of $10,000 had been placed against Wheelock, Lovejoy & Co., Inc., and an injunction suit to restrain collection of the tax was dismissed by Judge Walter J. La Buy of the Circuit court. The decision was appealed to the Supreme court, which reversed the lower court.

The opinion of the Supreme court, delivered by Justice Orr, said:

"It is our opinion that the assessor of Cook county acted without statutory authority in assessing a tax upon the credits, franchise or other intangible property of the appellant corporation.

Finds No Law for Tax.

"No specific statutory provision can be found which would warrant the imposition of such a tax, nor is any language used in the revenue act by which such authority can be fairly implied.

"If there is any doubt whether the language of an act was intended to authorize the taxation of certain property, the language will not be extended beyond its clear import in order to make the property subject to the tax. In case of doubt such statutes are construed most strongly against the government and in favor of the taxpayer."

The court pointed out that the statute says that personal property shall be taxed if it is "used, held, owned or controled by persons residing in this state," and stated that the situs of personal property follows the domicile of the owner rather than the location of its use.

United States Live Stock Re-elects D. M. Hildebrand

St. Louis, Mo., Feb. 21.—(AP)—Officers of the United States Live Stock association were reëlected today at the closing sessions of the annual convention. D. M. Hildebrand, Seward, Neb., remains as president.

STEEL OUTPUT RISES; WORLD DERTH GROWS

Mills Reach 83 Pct. of Capacity.

With the world shortage of iron and steel becoming more apparent each day, steel production of the country continues to move upward with increasing activity. The magazine Steel reported yesterday in its weekly summary that operations last week climbed another 2 points to 83 per cent of the nation's capacity, a new high peak since early in 1930.

The Pittsburgh district last week advanced 2 points and operations there are now at 86 per cent of plant capacity; eastern Pennsylvania rose 1½ points to 56 per cent; Chicago was up ½ to 80½; Buffalo, 1 to 86; Birmingham, 1 to 77; Cleveland, 3 to 79; Detroit, 8 to 94; Cincinnati, 30 points to 60 per cent because of reopenings after the floods. Youngstown and Wheeling at 80 per cent and St. Louis at 82 showed no change.

Demand for Steel Rises.

"All lines of domestic business are seeking steel in nearly every form," asserted the publication, "and foreign countries are insistent here for more tonnage. Resumption of motor production has restored demand interrupted by the General Motors strike and rehabilitation following the Ohio river flood is calling for heavy demand. Mills are falling far behind in deliveries."

Prices for second quarter are under discussion, according to Steel, and it is believed that some adjustments are likely to be made which might include pig iron, sheets and wire. The magazine pointed out that in some quarters last week there was mentioned the possibility of a general advance coupled with a further rise in wages.

Britain Needs More Steel.

Great Britain, for some time a heavy importer of semi-finished steel from the continent, is unable to obtain iron and steel as much as she needs and steelworks are crippled, according to the journal. England's imports fell 11,716 tons in January and production is sold up through June. Other countries are finding it increasingly difficult to place orders.

"Deliveries are assuming more importance, especially in sheets and strip," said Steel. "Sales are being made for delivery in second quarter, to be billed at prices prevailing at the time. Position on mill books is eagerly sought. Under prevailing conditions it is difficult, if not impossible, for consumers to accumulate stocks of steel, however much they are desired."

Average Daily Closing Price of 50 Leading Stocks on the New York Stock Exchange

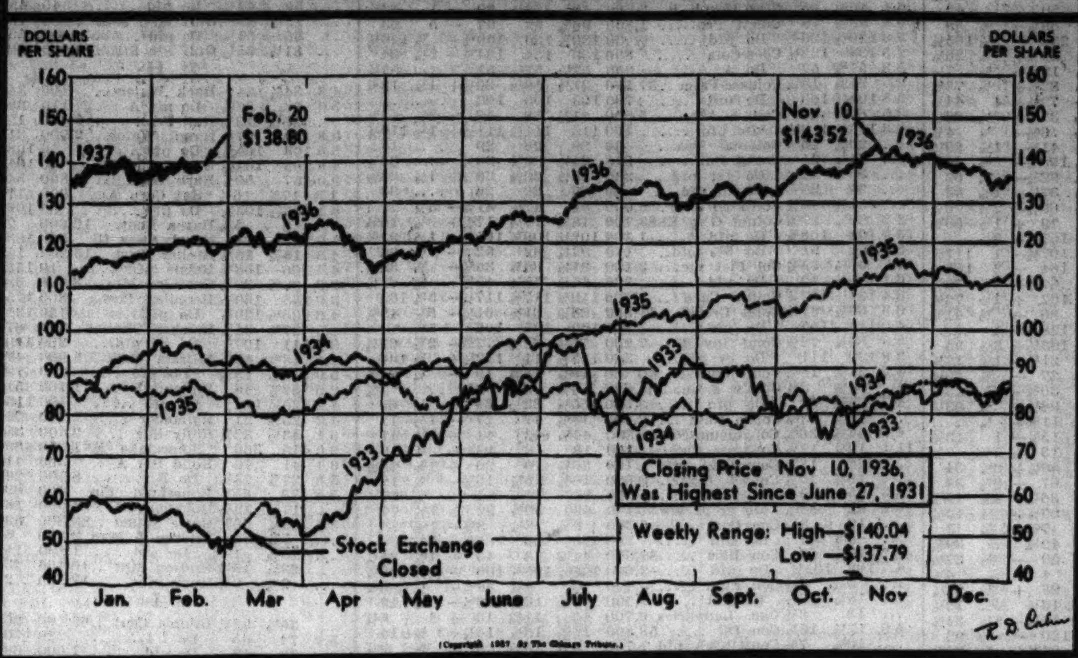

(Copyright 1937 By The Chicago Tribune.)

World Builds More Shipping in Last Year

[Chicago Tribune Press Service.]

LONDON, Feb. 21.—An increase of 815,844 gross tons in the mercantile shipbuilding output in the world's shipyards in 1936 compared with the previous year is shown in statistics issued by Lloyd's Register of Shipping. The returns exclude Russia, for which no figures are available.

The increase, compared with 1935, represents an advance of 62.7 per cent, indicating marked improvement in the shipbuilding industry of the world. The United States, according to Lloyd's, ranks fifth among the leading shipbuilding nations.

Excluding ships of less than 100 tons, the world's shipyards launched 999 vessels of 2,117,924 tons gross, of which 856,257 tons were from berths in Great Britain and Ireland whose output represents 40.4 per cent of the world total, compared with 38.3 in 1935.

Next on the list is Germany with 379,981 tons, followed by Japan with 294,861, Sweden with 154,044, the United States with 111,885, Denmark with 97,537, and Holland with 93,831 tons.

At the beginning of 1937 six countries had more than 100,000 tons of shipping under construction—the United States, 110,356 tons; Great Britain and Ireland, 963,642 tons; Germany, 408,465 tons; Japan, 203,146 tons; Holland, 158,050 tons, and Sweden, 123,796 tons.

CHICAGO WEEKLY STOCK MARKET

Week ended February 20, 1937.

Total sales for week....................500,000
Corresponding week a year ago....................651,000
Total sales 1937 to date....................3,805,000
Total sales 1936 to date....................4,771,000

Div. yield, pct.	1936-'37 High.	1936-'37 Low.	Description—	Sales.	High.	Low.	Close.	Net chge.	Close year ago.
2.2	55½	49¼	Abbott Lab	3,600	55½	53¾	54	− 1⅛	....
3.5	17¾	15½	Adams Mfg	200	17¾	17	17	− ⅝	16¾
2.0	12½	6½	Adams Roy	550	10½	10	10	− ½	....
2.8	10¾	8¼	Advance Al	3,750	10½	9¼	9¼	− 1½	6¾
6.5	23⅝	18	Allied Prod	3,300	23⅝	22	23	+ ⅝	15⅝
6.7	26½	22	Do A	1,200	26½	25	26½	+ 1½	24
7.3	43	40½	Altorfer Br pf.	10	41¼	41¼	41¼	− ¾	....
...	84½	70¾	Am Pub S pf.	120	79	78	78½	− ½	29
1.3	12¼	7	Armour & Co.	17,900	12	11½	12	+ ⅝	6¾
...	4	3⅜	Asbestos Mfg	9,550	4	3½	3⅞	+ ⅛	5
3.5	57½	51	Assoc Invest	600	57½	56	57½	+ 1½	32¾
...	17	13⅛	Athey Tr Wh	1,050	15⅝	15	15	− ¼	....
...	8⅞	7⅛	Autom Prod	2,250	8⅞	7⅛	8⅝	+ ⅞	10¾
...	6	3½	Auto W cv pf	30	4¾	4¾	4¾	− ⅝	....
7.5	16¼	14½	Backstay Welt.	10	16¼	16¼	16¼	+ ¼	....
1.4	19¼	18	Barber W H C	250	18½	18½	18½	+ ½	....
6.3	20½	17½	*Bar & See A	750	19½	19	19	− ½	....
7.0	23½	19	Bastian Bless	1,300	23¼	22¾	22¾	− ¼	9¼
0.9	30⅜	25	*Bendix Av	550	28⅜	27⅞	27⅞	− ⅞	25¾
7.1	14¼	11¾	Berghoff Brew.	12,900	14¼	13¼	13⅞	− ⅛	9⅝
5.4	14½	9¼	Binks Mfg	2,350	14½	12½	14½	+ 2	5⅝
3.8	40⅝	32½	Bliss & Laugh.	6,150	40⅝	38⅛	40½	+ ½	....
4.9	83½	73	Borg Warner	250	82¾	81⅛	82½	− ½	79½
5.2	22¾	21½	†Brach & S	250	22¾	22	22¾	+ 1¾	20
1.0	15¼	13	*Brown F&W.	400	15	14⅝	15	− ⅛	....
7.4	28½	27	*Do A pfd	500	27¼	27¼	27¼	....	29½
...	30	21⅝	Bruce E L	900	28½	27¼	27¼	− 1¼	17⅜
0.9	17	13⅝	Butler Bros	29,300	17	16⅛	16½	+ ½	10¼
4.4	34½	29⅝	Do pfd	5,450	34½	32¼	33⅞	+ 1⅞	....
...	5⅝	2¼	Canal C cv pfd	1,500	4⅝	3⅛	3⅝	− ⅞	4⅝
4.1	74	51¼	Castle A M	1,200	74	68¾	74	+ 5¾	41
5.3	19	15	Cen Cold St	550	19	17	19	+ 4	17
...	81½	70¼	*Cen I P S pf.	580	81½	79½	80¼	+ 1	61
...	3⅞	1⅝	Cen Ill Sec	6,050	3⅞	3¼	3¾	....	1¾
7.9	19	15	Do pfd	3,650	19	18	19	+ 1	16¼
...	6⅜	3⅞	Cen & S W Ut	8,650	5½	5⅛	5¼	....	2⅝
...	75	61½	Do $7 pfd	180	72	71¾	72	− ½	34½
...	110	98½	Do $7 pl pf	180	107	106¼	107	+ ⅝	60¼
...	20½	15	C St P&L pf	30	18	16	16	− 2	19⅝
0.9	70½	64	Chain Belt	120	70½	68	70½	....	46½
3.5	85	72	Cherry Bur	270	85	83	85	+ 2	44
...	½	⅛	Chi C & C R	50	⅝	⅝	⅝	....	....
...	2	2½	Do pfd	300	1½	1½	1½	+ ⅛	....
...	6⅛	3⅝	Chi & N W	6,250	6⅛	4⅝	5⅞	+ 1⅜	4⅝
...	6⅝	4⅞	Chi Corp	82,850	6⅝	5¾	6⅜	+ ⅝	5⅞
6.4	48	44⅞	*Do pfd	1,300	48	46½	47	+ ¾	51¼
...	32	20½	Chi E Mfg A	50	28	28	28	....	23
...	3	1¼	C R pt ctfs 1.	50	3	3	3	+ 1¾	....
...	½	¼	Do ctfs 2	1,000	⅜	¼	⅜	+ ⅛	....
...	½	⅛	Do ctfs 3	30	⅛	⅛	⅛	....	....
...	¼	⅛	Do ctfs 4	20	⅛	⅛	⅛	....	....
3.2	66	53	Chi Flex Sh.	1,200	66	63½	63½	− ½	47½
1.4	37⅝	27½	Ch R & Mach	10	36¾	36¾	36¾	− ½	28½
6.5	108	100	Chi Towel pf	20	108	108	108	....	104
8.3	27⅝	24½	*Chi Yell Cab.	300	26	24½	24½	− 1	25½
...	5⅝	4⅛	Cities Serv	9,950	4½	4¼	4⅜	− ⅛	5⅞
...	2⅛	1⅝	Club Alum	200	1⅞	1⅞	1⅞	....	2⅞
7.1	35	34	Coleman L&S	90	35	35	35	+ ⅛	35
4.0	139	119	Com'wlth Ed	1,000	133	124½	125	−10	104
4.2	48½	43½	Comp Ind Gas	500	48½	44¼	48½	+ 2	....
6.7	11	8⅝	Con Biscuit	800	9¼	8⅝	9⅛	+ ⅛	....
...	¾	⅝	Consumers	5,700	½	⅝	½	....	⅝
...	12	7	Do 6% pfd	110	10¼	10	10¼	− ¾	10
...	6	4¼	Do 7% pfd	20	6	6	6	....	5¼
1.6	32	26¾	Cont Steel	50	32	32	32	+ ½	42
7.1	100½	98½	Do pfd	10	99	99	99	− ⅛	106
...	5¾	4⅜	Cord Corp	3,650	5¼	5	5⅛	− ⅛	6¼
...	55⅛	48	Crane Co	300	55	54	54	− 1	28¼
6.5	109	107¼	Cudahy Pk pfd	40	108¼	107½	108¼	− ⅝	108¼
5.8	26½	21¾	Cunning D St	2,550	26¼	25⅝	26	....	17½
...	10⅝	5	Curtis Lt	450	10⅝	9½	10	....	....
...	25⅜	19½	Dayton Rub	200	25⅝	25⅛	25⅛	+ ⅛	13½
...	31⅞	30½	Do A	250	31⅛	30⅛	30½	− ½	23¾
...	11¾	10	Decker & Cohn	500	10½	10	10¼	+ ¼	5⅝
5.0	17⅝	16	*Dexter Co	10	16½	16½	16½	+ ¼	12
6.3	25	20¾	Dixie Vortex	300	24¼	24	24	− ⅞	20½
6.1	41	39	Do A	150	41	40¾	41	....	38
1.0	33	22½	*Eddy Paper	100	31¼	31¼	31¼	+ ¼	26
9.1	12½	10¾	El Household	3,650	11½	10⅞	11	− ⅛	16⅝
6.6	39½	37¼	Elgin N Watch	800	38¾	38¼	38¼	− 1¼	35½
3.4	59½	57	Gardner Denver	80	58¾	58	58¾	− ¼	42
4.4	67⅝	63⅞	Do pfd	100	67⅝	67	67⅝	+ ⅝	....
3.5	19	16¾	Gen Candy A	200	17¾	17½	17½	− 1¼	12⅝
8.0	5⅛	4⅝	Gen Finance	7,450	5⅛	4¾	4⅞	+ ⅛	....
...	10⅛	7¾	Gen Household	8,650	9⅛	8⅜	8⅝	− ¼	4
2.1	50	43	Godchaux S A	100	48	48	48	− 1	33
...	38	29¼	Do B	40	38	38	38	+ 1¾	15
3.7	41½	39¾	Goldblatt	3,200	41½	40	41	+ ⅝	23¼
4.0	29½	23⅞	Gt Lakes Dred	2,750	26½	24½	25	− 2½	30
...	20½	14¼	Hall Print	100	19	19	19	....	7½
...	19¾	14	Harnischfeger	200	19¼	17½	18	− 1	15¼
10.0	11½	10	Heileman G Br	3,100	10⅞	10¼	10½	− ⅛	10¼
7.3	25	24	Heller pf xw	50	24	24	24	− ¼	21⅜
4.8	50	45	*Hibbard S & B	230	50	49	50	+ ¼	37¼
5.8	27¾	23⅞	Houd Her B	300	26⅝	26⅛	26⅛	− ⅝	30½
...	19⅞	15⅝	Ill Brick	700	18	17½	17⅞	− ½	10
5.6	110	108	Ill N Ut pfd.	80	109	108	108	− 1	104
4.6	92	80	Ind P Tool vtc	50	88	88	88	....	68
5.0	27	23⅞	*Iron Fireman.	700	26⅝	23⅞	24⅞	− 1⅝	29
5.4	29¾	21	*Jarvis W B	5,950	28½	27½	28	− ⅝	19½
6.6	51	41	Jefferson El	300	49	48⅞	49	− ½	....
0.6	45⅝	43¼	†Kalama St	220	45	43¼	44	− 1⅝	61½
6.7	15⅝	14	Katz Drug	1,550	15⅝	15	15¼	− ⅝	....
1.4	11¼	9¼	Kellogg Switch.	3,250	11¼	10	11	+ 1	9⅞
9.2	43⅝	36	Ky U J cum pf	150	38½	36	38½	+ 2½	37
7.2	89	78¼	Do 6% pfd	60	83	80	83	+ 4¾	87
2.8	28	19	Ken Rad T&L.	9,400	28	24⅝	27¼	+ 3½	12½
...	3¼	2¼	Kingsbury Br.	3,550	3	2⅞	3	+ ⅛	2½
...	3½	1¾	La Salle Ext	700	3	2¾	2⅞	....	2½
12.8	50	40½	Lawbeck pfd	40	47½	47½	47½	+ ½	....
5.6	10¼	7⅞	Leath & Co	1,600	9¼	9	9	− ⅛	6¼
8.3	30½	28	Do pfd	90	30½	30½	30½	....	29
7.1	15	9¾	Lib McN & L.	10,000	15	13⅜	14⅝	+ ⅞	10
6.3	12⅛	10⅝	Lincoln Pr	2,500	12	11⅛	11¾	− ¼	8⅞
8.0	45	42	Do pfd	60	44	42½	44	+ 1½	39¾
...	4⅜	4	Lindsay Lt	350	4¼	4¼	4¼	....	6⅛
5.6	19½	16¼	Lion Oil Ref	1,550	18½	18	18½	+ ⅝	9¼
10.0	6⅝	5⅜	Loudon Pack.	5,250	5⅞	5⅝	5⅝	− ⅛	8¼
...	4½	2½	Manh Dearborn	700	3⅝	3⅝	3⅝	− ⅛	3
8.7	23	21½	Mapes Cons	30	23	23	23	....	26¼
...	22⅞	19	Marsh Field	4,400	22⅞	21	22⅞	+ ⅞	14⅞
...	48¼	40½	McCord R A	720	48	40½	41	− 7	39
4.7	43	41	McGraw Elec	300	43	42¼	43	....	31
5.7	54½	52	McQuay Nor	100	54	53	53½	− ½	58
4.3	7	6⅛	Mer & Mfrs A.	6,500	7	6⅛	7	+ ¼	6⅞
6.7	31½	30	Do pfd	50	30	30	30	− ½	30½
...	5	3⅞	Mickelb Fd	3,300	4⅜	4	4	− ⅜	4
...	15⅞	12⅝	Mid West Cor.	11,500	15	14¾	14¾	− ⅛	9
...	7¾	5⅛	Do war	5,650	7⅛	6¾	7⅛	....	5¾
...	1½	⅝	Midland Unit.	5,350	1⅜	1⅛	1¼	....	⅝
...	12¾	9⅞	Do pfd	1,300	11⅝	10¾	11¼	+ ⅝	3⅛
...	9¾	6½	Do 6% pl	520	9¼	7½	9	+ 1⅝	1⅝
...	9¾	6¾	Do 7% pl	430	9½	8	9¼	+ 1¾	1½
...	4¾	3½	Do 6% pfd	10	4¾	4¾	4¾	+ ½	....
...	5	2⅞	Do 7% pfd	60	4⅜	4	4	− ⅜	1½
...	8⅞	7¼	Miller & H pf	70	7⅛	7⅞	7½	− ¼	10
4.4	46½	40	Modine	500	45½	44	44⅞	+ ⅞	55
12.2	10	7½	Monroe Chem.	350	9⅝	9⅝	9⅝	+ ⅛	9
4.5	156	150	Mont Ward A.	10	156	156	156	+ 2	152
1.1	22	19	Nachman Sp	100	22	21	22	+ ½	12
7.3	32	29½	Nat Battery pf	130	31	30½	30½	− 1	30¾
3.2	78	65	Nat Gyps A	50	78	78	78	+ 3	64½
...	2⅝	1⅜	Nat Leath	2,850	2⅛	1⅞	2	− ⅛	2⅛
3.8	16½	14¾	*Nat Pres Cook	700	16½	16	16½	+ ⅛	....
...	12⅝	8⅝	Nat Rep In pf	2,550	9⅝	9¼	9⅝	− ⅛	9
4.5	36⅛	29½	Nat Stand	300	36	35	35	− 1	35½
...	3¾	1¼	Nat U Radio	3,300	3¾	3	3¼	+ ⅝	1½
3.6	58	39¾	Noblitt-Sparks.	2,900	56⅞	55¼	55½	− 1	33⅛
...	9⅞	6¼	Nor Am Car	1,300	9	8½	8¾	− ⅝	5½
...	81	70¼	No West Ut pl	10	78	78	78	− 3	35
...	54	39	Do 7% pfd	190	48	46	47	+ 1	17¾
...	16½	12⅞	Nor'west Banco	3,300	15¼	14½	14½	− ⅝	12
6.0	116	115½	Okla G&E pf	30	115¾	115¾	115¾	− ¼	16
2.5	15¾	14	*Oshkosh O	200	15⅝	15¼	15⅝	+ 1¾	....
...	2⅝	2¼	Peabody Coal B	500	2⅝	2¼	2¼	− ¼	1⅞
9.4	17½	16½	*Penn G&E	100	16¾	16½	16½	+ ⅜	18
5.8	6⅝	6	Pict P Pack	200	6	6	6	− ⅜	....
...	3⅞	2¾	Pines Winter	400	3⅛	3	3⅛	− ⅛	2¾
...	5¼	3⅝	Potter Co	1,900	4⅜	4⅜	4⅜	− ⅜	3½
...	3½	1⅞	Prima Co	3,450	2⅝	2½	2½	....	3
...	4½	3	Process Corp	150	4¼	3⅜	4¼	....	2⅛
0.8	99	83	Public Svc	100	93	91	91	− 4	57½
0.8	99½	85	Do n p	300	94¾	90	90	− 6½	58¼
5.1	120	117½	Do 6% pfd	80	118½	118	118	− ¼	111
5.9	122	119	Do 7% pfd	170	119⅝	119	119	− 1	120½
4.2	125½	118½	Quaker Oats	710	120¾	118½	120	− ¼	135
...	7¼	4	Raytheon vtc	600	6⅝	6¼	6¼	− ¾	4
...	3⅛	2	Do vtc pfd	1,400	3	2⅞	2⅞	− ¼	2½
1.9	33¾	31	Reliance Mfg	1,350	33	31½	32½	....	13
...	19	15	Rollins H cv pf	370	16	15½	16	+ 1	14
1.1	83¾	81⅛	St L N St Yd	40	83	82½	82½	− ½	85
2.6	79½	70	Sangamo El	100	77	77	77	− 2	39¾
3.6	28¾	26⅛	Schwitzer C	950	28¾	27¾	27¾	− ⅝	....
3.3	90	83½	*Sears Roeb	200	90	89½	90	+ 1¼	....
6.7	30	16½	Signode Steel	850	30	27	30	+ 3	11
7.8	33¼	31	Do pfd	120	33¼	33¼	33¼	....	29
4.6	25¾	19¼	*S B L Wks.	1,700	25⅝	23½	25⅝	+ 2½	....
...	95	92	So'west L&P pf	90	95	94	94	− 1	64¼
...	5⅛	4⅛	Std Dredg	550	5¼	5	5	− ⅛	4¼
...	19⅛	15¾	Do pfd	2,000	18½	17¾	18	− ½	16⅞
1.3	20⅝	18	Stein A & Co	450	20⅝	19¾	20	+ ¼	....
2.1	12	11	*Storkline F	500	11⅜	11¼	11¾	+ ⅞	....
9.6	28	24¾	Suns M Tool.	950	25⅝	25½	25⅝	....	....
4.3	28	25⅛	Swift & Co	2,450	28	27¼	27¾	+ ¼	24¾
6.5	32⅞	31¼	*Swift Int	1,250	31½	31¼	31⅜	....	33
3.6	14	12	Thompson J R	2,000	14	12½	14	+ 1¾	11¾
...	3¾	2¾	Utah Radio	4,650	3¾	3⅛	3¼	....	3⅞
...	2	1¼	Util & Ind	3,300	1⅞	1½	1½	− ⅛	1½
...	6¼	4⅝	Do pfd	1,950	5⅝	5¼	5½	− ¼	4¼
1.0	24⅝	23	Viking Pump	140	24⅝	24¼	24⅝	+ ⅛	22¼
...	5	3¾	Wahl Co	1,300	4⅝	4	4⅛	− ⅝	6
4.3	49½	37¾	Walgreen	550	47½	46½	46⅝	− ¾	33¼
4.8	22	20⅛	Wieboldt St	500	21½	20⅛	20⅞	− 1¼	19¼
4.6	12¼	9½	Will Oil-O-Mat.	350	11¼	11	11	− ½	11
...	9⅞	8	Wisc Bankshrs	5,800	9⅞	9	9⅞	+ ⅝	6⅞
7.1	15¼	13	Woodall Indust	2,900	15¼	14⅜	15¼	+ ¼	....
1.3	40¼	32¾	Zenith Rad	5,200	40¼	36⅝	38⅝	+ 1⅝	16⅞

BONDS.

1936-'37 High.	1936-'37 Low.	Sales.	Issue—	High.	Low.	Close.	Net chge.	Close year ago.
81¾	75⅝	$1,000	Chi C R 5s '27 ctf	75⅝	75⅝	75⅝	+ 6⅝	....

*Ex dividend. †First sale since ex dividend date or dates. xr—Ex rights.

Everyday Economics

In response to hundreds of requests from readers for simple explanations of financial terms and brief analyses of developments affecting business and finance, THE TRIBUNE presents this new feature. Watch for "Everyday Economics" in these columns. Still better, write to "Editor, Everyday Economics," telling him what you would like to see discussed here.

CONVERTIBLE BONDS.

"What is a convertible bond?" a woman reader asked us.

It is simply a bond which contains a clause entitling the owner, if he desires, to change it into some other designated form of security. It usually is provided that the bond may be converted into common stock, although frequently it is convertible into preferred stock.

At the present time there are an especially large number of convertible bonds being sold to the public. This is being done to make the bonds more attractive to investors. Interest rates are at the lowest levels in years and some investors are inclined to hold back and wait until they can get a better return on their money.

By offering a convertible bond the seller tempts the buyer with the prospect of being able to change his bond into another form of security which may give him a better return on his money than does the security he holds.

Thus, if in a few years after the convertible bond has been issued, the company putting it out is making large profits on its common stock the holder would be in a position to take advantage of this. On the other hand if the company does not make enough money to pay dividends of an amount greater than the interest on its bonds, then the holder can continue to retain possession of his bond on which interest must be paid.

Rights to exchange bonds into another form of security are usually limited to a definite period, although they may continue for the life of the bond. Also exchange terms may be changed as the bond approaches maturity. A convertible bond gives an investor two guesses.

SENATOR NYE SUGGESTS NAVY MAKE OWN PLATE

Washington, Feb. 21.—(AP)—Senator Nye [R., N. D.] proposed today that the navy manufacture its own armorplate and munitions as a means of meeting the refusal of steel companies to bid on material for the nation's shipbuilding program. The naval construction plan is seriously jeopardized, he declared, because the steel makers do not want to comply with the Walsh-Healey act.

President Roosevelt said at a press conference last week that something would have to be done in the steel shortage situation within the next few weeks. High officials disclosed that the navy department had blocked a proposal to sell the government's armor plate making plant at Charleston, W. Va., which has been idle for more than a decade.

Government agencies, including the navy and labor departments, have been endeavoring meanwhile to find some solution. It was learned that one large steel company had offered to set aside a mill for one week's run of steel. The government, however, decided that this would not meet requirements, contending that such a "run" would necessarily be of one type of steel whereas a greatly diversified order would be needed to meet varying requirements of the navy.

HEARING ON CROP INSURANCE DUE ON THURSDAY

Washington, D. C., Feb. 21.—(AP)—Chairman Pope [D., Idaho] of the senate agriculture subcommittee, said today hearings on the administration's crop insurance bill would begin on Thursday, with agriculture department experts as the first witnesses.

The measure, introduced by Pope, calls for a federal crop insurance corporation with a $100,000,000 capital to write all-risk insurance on wheat crops. It could easily be extended to other products, he said, if experimental operation proves successful. Since the bill would permit payment of premiums and indemnity in either cash or wheat, it dovetails with the administration's slowly incubating "ever-normal granary" idea.

The legislation is couched in general terms, leaving details of the system to be worked out by the corporation.

Commodities Aided by Rise in Metal Mart

New York, Feb. 21.—(AP)—A spectacular upswing in metals has given commodity prices a new lift on the road back to the pre-depression goal. The Associated Press index of prices of thirty-five important commodities now is within 10 per cent of the 1926 level.

Average prices of that year have been used widely as a measuring rod of the first post-war decade quotations, before the descent to the depths of 1932 and early 1933 started after the stock market crash in the autumn of 1929.

1926 Level Is Goal.

Moreover, in the clamor for government action to start a rising price spiral, 1926 prices were mentioned widely as a desirable goal for the "reflation" campaign.

In four years, many staples have recouped all or most of their depression losses. Steel scrap last week sold at the highest in more than a decade and copper, lead and zinc were back to prices last seen early in 1930 or late in 1929.

The Associated Press Index, with 1926 prices taken as 100, has risen above 90 from a low of 41.44 four years ago.

Speculation World Wide.

World-wide speculation in commodities, brokers report, has been fanned by accounts of government plans for additional armaments. The force of these expenditures, they point out, joins with huge relief spending during the depression and rising industrial recovery around the globe.

The world upswing in basic commodities has become more clearly outlined since France, Holland and Switzerland last September joined England, the United States and other nations in currency depreciation.

Monetary authorities contend the fall of the so-called "gold bloc" released fresh vigor for a rise in prices by accelerating a shift of cash into commodities and goods in leading money centers. A steady flow of gold from London to New York in the last few months has been cited as indication of "de-hoarding," with a swing from the yellow metal into commodities.

TWA ORDERS SIX 32 PASSENGER AIR TRANSPORTS

New York, Feb. 21.—[Special.]—Purchase of six new 32 passenger transport planes, the largest to go into service in the United States, was made public today by Jack Frye, president of Transcontinental and Western Air. The four engined monoplanes will be built by the Boeing company of Seattle. With a gross weight of 42,000 pounds each, they will cruise at about 250 miles an hour in their best altitude.

Work already has been started on the first of the liners, Frye said, and it is planned to put the type in service by the spring of 1938. He added that the line had taken an option on 17 more of the big monoplanes.

The new four engined transports are to have passenger cabins constructed and structurally designed for supercharging. It is expected ultimately to carry passengers at a level of 20,000 feet with the addition of pressure oxygen equipment.

Rhode Island Company Agrees to Labor Terms

Providence, R. I., Feb. 21.—(AP)—An agreement providing for higher wages, improved working conditions and recognition of the Federation of Dyers, Finishers, Printers, and Bleachers was signed today at a conference of union officials and the management of the Providence Dyeing, Bleaching and Calendering company of Providence. The agreement was announced in a joint statement by Wilfred Ward, president of the company, and Frank J. Benti, vice president of the federation. Details of the wage increases were not made known.

Jewel Tea Reports Sales Above January, Last Year

The Jewel Tea company yesterday reported sales of $1,686,082 for the four weeks ended Jan. 30, compared with $1,482,569 in the corresponding weeks of 1936, a gain of 13.73 per cent.

Chicago Area Firms Report Profit Gains

Earnings statements relesead yesterday by a number of Chicago district companies indicated that their profits were substantially increased during 1935. Two companies that had sustained losses in 1935 were on a profitable basis last year.

The General Outdoor Advertising company reported that its net profit for 1936 was $726,595, compared with a loss of $41,802 in 1935. Last year was the first year since 1930 that the company was operated at a profit and it was the best year since 1929. Current assets as of Dec. 31, 1936, were $4,167,135, including $1,910,701 cash, while current liabilities were $1,397,813. B. W. Robbins said the company expended $1,138,995 during 1936 on plant improvements.

Sullivan Machinery Has Gain.

Net profit of the Sullivan Machinery company for 1936 stood at $165,805, compared with a loss of $80,101 for 1935.

Bunte Brothers' Candy company reported net profit of $312,949 for 1936, the largest since 1929, against a 1935 net profit of $257,700. Current assets as of Dec. 31, 1936, stood at $1,496,926, while current liabilities were $398,462.

The United Electric Coal companies reported net income for the six months ended Jan. 31, 1937, as $158,370, against net income of $58,167 for the six months ended Jan. 31, 1936. For the twelve months ended Jan. 31, 1937, net income was $210,068, compared with a loss of $21,939 for the twelve months ended Jan. 31, 1937. The company's fiscal year ends on July 31.

General Telephone Income Rises.

Net income of the General Telephone company and subsidiaries for 1936 was $1,314,839, against net income of $985,950 for 1935. Total operating revenues were $11,962,328, an increase of $900,116 over 1935.

The Continental Steel corporation, Kokomo, Ind., which recently changed its fiscal year from June 30 to Dec. 31 to conform with the calendar year, reported that its net profit for the year ended Dec. 31, 1936, was $736,227, equal to $2.78 a share on the common stock. For the year ended June 30, 1936, net income was $715,914, equal to $2.67 a share on the common. The result for the full year ended Dec. 31, 1936, was the best for any year since 1929.

The Sun Oil company reported net income of $7,563,554 for the year ended Dec. 31, 1936. J. Howard Pew, president, said unappropriated earned surplus as of Dec. 31 was $10,053,004. The 1936 net was the largest since 1930 and it compared with $7,100,239 in 1935.

MEXICO IS SEEN AIMING NEW LAW AT FOREIGN OIL

[Copyright: 1937: By the New York Times.]

MEXICO, D. F., Feb. 21.—The question of whether the Mexican Supreme court will be called upon to reverse its decision supporting the holding of oil leases by foreign companies is brought to the forefront here by the revelation that a law has been drafted looking toward eventful control by a government company of all petroleum leases.

Former President Plutarco Elias Calles, coöperating closely with the late Dwight W. Morrow, then United States ambassador to Mexico, obtained a Supreme court decision confirming a large number of the leases held by foreign companies. The projected law is cleverly conceived, however, and would not cancel the present foreign leases. It would merely give all new leases to the Mexican company in addition to foreign leases as they expired.

When the question of nationalization of petroleum resources came to the front a year ago President Lazaro Cardenas finally compromised by cutting the price at which gasoline is sold here, but permitting foreign companies to remain. Since then, however, labor troubles have kept the petroleum industry continually upset.

Unemployment Security Covers 17,943,000 Workers

New York, Feb. 21.—(AP)—The national industrial conference board, in a survey, reports approximately 46 per cent of total working population in the 35 states and District of Columbia, in which unemployment compensation laws under the social security act have been enacted, are now covered by such legislation. The number of workers in these states is estimated at 39,203,000, of which 17,943,000 are covered, according to the board.

CHICAGO MERCHANTS REPORT GOOD TRADE IN EASTER WARES

Business continued satisfactory in the Chicago area last week with wholesalers and retailers reporting a good demand for Easter wares, according to the weekly report made public yesterday by the Chicago Association of Commerce. The usual early spring multiplicity of dollar day and other special sales was noticeable throughout the city, with responses well ahead of last year.

"In the local steel mill area the pace continued forward," the association said. "Despite possible strike talk, orders show no letdown. On the other hand there appears to be little of the panicky trend to get steel before trouble starts.

"Residential building and other expansion appears ready to get away to an early start, with rents for May 1 occupancy already up as high as 15 per cent. Public utilities are reporting much heavier demands on their services than for any period since 1931."

WINTER WHEAT OUTLOOK CHIEF MARKET FACTOR

Prices Swing with Daily Reports.

BY THOMAS FURLONG.

The outlook for the winter wheat crop that will be harvested several months hence is the principal influence in the wheat market today. How sensitive the market is to the shifting crop prospects was illustrated by recent fluctuations in the price level.

The widespread duststorms reported in the southwestern "dust bowl" sent the market higher early last week but prices fell again when snows blanketed a wide area of the winter wheat belt, providing moisture in some sections where it was needed most. At the close of the week the level of prices for all wheat future contracts was substantially below the preceding week.

Large Winter Wheat Acreage.

The acreage seeded to winter wheat this season is the largest on record. The department of agriculture estimates the total at 57 million acres. Even if it is assumed that 10 million acres of the total produce no return, it is still possible that total production may exceed the harvests of the last few years by a large margin.

In 1936 the 37 million acres of winter wheat harvested produced a crop of 519 million bushels. Both the winter and spring wheat acreage totaled only 49 millions on which the total yield was 626 million bushels. The crop failure in the spring wheat belt was one of the worst in history.

U. S. May Export Wheat.

With average returns in the winter wheat belt it is possible that the United States may return to a wheat export basis during the summer months. Throughout the world consumers are using their normal reserve supplies to tide over until the new crops are ready and the United States should find a ready market for any export surplus available.

The reserve supply of wheat in the United States and Canada, as well as in the principal importing countries, will be reduced to a minimum at the present rate of consumption. The prospects were never better for the United States to regain the foreign markets forfeited to other wheat producing countries in the last few years.

Range of Grain Prices.

The following table shows the range of prices in grain futures last week in the Chicago market:

WHEAT.

	High.	Low.	Close Feb. 20.	Close Feb. 13.
May	$1.37⅞	$1.32⅝	$1.32⅝	$1.38
July	1.19⅝	1.15¼	1.15¼	1.19
September	1.16⅝	1.12⅝	1.12⅝	1.14⅝

Season's range—May, $1.38½ to $1.04¼; July, $1.21¼ to 96⅞c; September, $1.18 to $1.07⅞.

CORN.

	High.	Low.	Close Feb. 20.	Close Feb. 13.
May, new	$1.10	$1.06½	$1.06½	$1.09⅝
July, new	1.04⅞	1.02⅝	1.02⅝	1.04⅝
September	.98⅛	.95⅝	.95⅞	.97⅝

Season's range—May, $1.13⅛ to 89⅝c; July, $1.08 to 86⅝c; September, $1.04½ to 93¼c.

OATS.

	High.	Low.	Close Feb. 20.	Close Feb. 13.
May	$0.51⅝	$0.48¼	$0.48¼	$0.51¼
July	.45½	.43	.43	.45⅝
September	.42⅜	.40⅝	.40⅝	.42½

Season's range—May, 54⅞c to 38⅞c; July, 48c to 37⅝c; September, 45⅞c to 40⅝c.

RYE.

	High.	Low.	Close Feb. 20.	Close Feb. 13.
May	$1.14½	$1.09	$1.09	$1.13⅛
July	1.05	1.00⅜	1.00⅜	1.04
September	.94	.89⅝	.89⅝	.93⅛

Season's range—May, $1.19⅝ to 75½c; July, $1.12 to 71c; September, $1.03½ to 88⅛c.

SOY BEANS.

	High.	Low.	Close Feb. 20.	Close Feb. 13.
May	$1.58½	$1.56	$1.56	$1.58¼
July	1.56⅝	1.54½	1.54½	1.57

Season's range—May, $1.61½ to $1.20; July, $1.60¼ to $1.32.

Walgreen Directors Act to Speed Recapitalization

Members of the board of directors of the Walgreen company, one of the largest drug store chains in the country, at a special meeting yesterday confirmed the action of stockholders Saturday in approving a recapitalization plan. The directors took steps to put the plan into operation. The Walgreen recapitalization program provides for the distribution of a 50 per cent stock dividend, issuance of $10,000,000 of new 4½ per cent preferred stock and retirement of $4,083,000 of 6½ per cent preferred stock now outstanding.

RESEARCH

The brilliant technical advances made by American industry over the past two decades have been based largely on preparatory research work done in the laboratory. Costly as it is, research has its place also in the field of money-management. Experienced members of our staff give all their time to this advanced type of research on behalf of our clients. Others interpret and apply the findings of research to the efficient accomplishment of clients' personal investment objectives. Such competent and impartial professional services are available to substantial investors on a moderate annual retainer fee basis. May we send our representative to demonstrate, without obligation, of course?

SHERIDAN, FARWELL & MORRISON, Inc.
8 So. Michigan Avenue, Chicago
Telephone State 2351
INVESTMENT COUNSELLORS

TRADE IN BONDS IS MORE ACTIVE; RANGE NARROW

Test of Market Sentiment Is Delayed.

New York, Feb. 21.—(AP)—A considerably increased volume of trading last week failed to dislodge prices from their narrow ranges, thereby delaying the looked-for test of underlying sentiment in the bond market.

Many Wall street observers attached bullish significance to the resistance with which offerings were met. Some felt it reflected the effect of the statement by Marriner S. Eccles, chairman of the federal reserve board, that he saw no reason for a rise in long term money rates. Others, however, were of the opinion support would melt with a further increase in selling operations.

The latter group insisted prices were due for a paring in view of the future outlook for higher money rates and allied themselves with the growing coterie of traders predicting increased bond yields.

Institutions Delay Buying.

That uncertainty concerning market positions has stayed the playing of orders by large institutional investors was readily admitted in Wall street. This, in part, was advanced to explain the unsold portions of several large offerings of recent date. These remnants are expected to be reduced and perhaps cleared out in the coming week, dealers intimated, when syndicates likely will make downward price revisions.

The amount of new issues brought to market during the period was unusually small, totaling roughly $28,900,000 compared with nearly $173,000,000 the week before and $53,000,000 a year ago. This relatively small volume was attributed to generally lower prices early in the week and considerably fewer issues gaining release from the Securities and Exchange corporation.

Active Issues Dip, Then Rally.

Active bonds in most groups went to new 1937 lows and then worked back to within a few points of their closing prices of the preceding week. The industrials went to bottoms for the year from which levels they showed less inclination to recover than did the others. The foreign bloc moved off rather sharply on the week, presenting an almost uninterrupted descent in each session.

Little interest developed in the U. S. government list where prices edged back and forth to close little altered from the previous Saturday. Rails were among the more active domestic corporation issues. Illinois Central 4¾s, Denver & Rio Grande 4s, Missouri Pacific 5s "F," Great Western 4s, Chicago & Eastern Illinois 5s and certificates, and Rock Island 4½s all moved forward most of the week.

INVESTORS' GUIDE

If you wish information about investments or insurance write to The Tribune Investors' Guide. Inclose stamped, self-addressed envelope for reply. Answers of public interest are published, but inquirers' names are never revealed. Please do not ask for information on more than one company in each letter. Answers to inquirers are based on information which The Tribune believes reliable, fair, and unprejudiced, but The Tribune assumes no responsibility therefor.

Monday, February 22, 1937.

[Copyright: 1937: By The Chicago Tribune.]

Phillips Petroleum.

Investors' Guide: Please advise if Phillips Petroleum is a good investment.—R. E. F.

Answer: As a result of an extensive and well planned expansion program in the last ten years, Phillips Petroleum company has become one of the major complete units in the American oil industry.

It is said to be the largest manufacturer of natural gasoline in the world and is one of the leading producers of natural gas in the industry. Most of gas output is used in making natural gasoline or is sold to industrial and domestic consumers and to manufacturers of carbon black. Phillips normally supplies more than one-third of gas used in making carbon black in the United States. Part of natural gasoline is used for blending with gasoline refined from crude oil to make the gasoline sold commercially.

Extensive reserves of crude oil are owned in practically every oil field in the midcontinent area and the Texas panhandle.

Beginning with four service stations in 1927, Phillips now distributes gasoline and other products via pipeline and 13,000 bulk of service stations throughout the north central states and Oklahoma, Texas, New Mexico, Colorado, Wyoming, Tennessee, and Kentucky.

The company has achieved the distinction of being one of the lowest cost producers and distributors in the industry by confining activities to natural boundaries with regard to supplies of oil and gas and economical transportation.

Sales and profits have been boosted to new high levels in the last two years as a result of increased gasoline consumption and better prices. Net income was $12,835,000, or $3.08 a share, in the first nine months of 1936, compared with $9,850,000, or $2.37, in the corresponding 1935 period. Net for all of 1936 is estimated at more than $4 a share. Results in preceding years:

	Gross.	Net income.	Income per share.
1935	$92,749,000	$13,422,000	$3.23
1934	77,520,000	5,757,000	1.39
1933	62,783,000	1,501,000	.36
1932	61,722,000	776,000	.19
1931	54,674,000	*5,576,000	*1.34

*Loss.

Funded debt has been reduced from $40,000,000 in 1927 to $12,000,000. Capitalization consists of 4,450,000 shares of no par common stock.

The stock has been placed on a $2 annual basis with a quarterly dividend of 50 cents a share payable March 1 to stockholders of record Feb. 5. Dividends were resumed in 1934 on a $1 annual basis after a three year lapse. Including extras, payments totaled $2.50 in 1936.

NEW YORK WEEKLY STOCK MARKET

Week ended February 20, 1937.

Total sales for week.................13,114,810
Corresponding week a year ago.................19,301,536
Total sales 1937 to date.................98,960,516
Total sales 1936 to date.................115,807,595

A

Div'd yield pct.	1936-'37 High	1936-'37 Low	Description	Sales	High	Low	Close	Net chge.	Close year ago
5.0	80¾	63⅜	Acme Stl	2,800	80⅝	78½	79⅝	+ 1⅝	72
2.9	19¾	15	Adams Exp	25,600	19⅛	17⅝	18⅛	+ 1	13⅝
8.0	28⅝	25⅛	Adams-Millis	700	25½	25⅛	25⅛	— ⅞	35½
3.0	36	32⅜	Addressograph	1,500	34⅝	32⅜	32⅝	— 1⅝	23
...	4⅛	3⅛	Advance Rume	1,900	3⅞	3⅝	3⅝	+ ⅛	2⅝
1.3	80⅝	75	Air Reduc	3,900	76⅞	75⅜	75½	— 1	....
...	5⅛	4	Air-Way El Ap	6,200	4⅝	4⅛	4⅛	— ⅛	3
4.0	15½	14⅝	Alaska Jun	6,900	14⅞	14⅛	14⅝	+ ⅛	15⅝
...	5⅜	3⅞	Alleghany	126,300	5⅜	4⅝	5	....	4½
...	58⅛	43	Do pfd xw	1,300	58½	56¼	56½	— ⅜	28¼
...	59⅝	43½	Do pf $30ww	15,800	58⅝	56⅝	57	— ⅜	28½
...	59	43⅜	Do pf $40 ww	2,600	58⅛	56⅝	58	— 1	28⅝
...	52¼	41⅛	Do pr pfd	5,900	52½	47	50	....	....

[Continued on following page.]

FRANCE FACING CRISIS, DUE TO SOCIALIST RULE

Reckless Spending Forces Use of Expedients.

BY ALEX SMALL.

[Chicago Tribune Press Service.]

PARIS, Feb. 21.—France appears to have entered the most critical economic phase known in the eight months during which it has had a Socialist government. The policy of reckless spending finally is bearing its logical fruits and is driving the cabinet to expedients.

Sensing the seriousness of the situation, Premier Leon Blum has announced a "pause" in the carrying out of the Socialist policies—an action analogous to that of President Roosevelt when he promised business a breathing spell from the New Deal.

Premier Blum's object is to reassure capital and get subscriptions for loans, the total of which must be something like 30 billion francs [about 1 billion, 396 million dollars].

Large Sum Being Hoarded.

Experts estimate that at least that amount is being hoarded in France at present, but so far it refuses to come out of woolen stockings and mattresses. With the announcement of Blum's pause and also the rumor that Vincent Auriol, minister of finance, will resign the finance portfolio, rentes went up on Tuesday and the whole market improved.

But Blum immediately enforced a reverse course because of political factors. First, he was accused in a bitter press campaign by the right wing journals of being a hypocrite and merely trying to lure out capital in order to expropriate it. Stung by insults and innuendoes, cabinet members issued threats that they would go get the money "where it is," meaning probably some form of forced loans.

Making matters worse, Paul Faure, minister of state, proclaimed that the government has no intention of letting up on its Socialist program and that about May 1 it will introduce legislation for the nationalization of banks, insurance companies, and key industries.

Capital Given New Scare.

The result of the threats and Faure's imprudence was to give capital a fresh scare. Uneasiness was increased by persistent rumors of discord between Auriol and Emile Labeyrie, governor of the Bank of France. Labeyrie was credited with being partisan to a controled economy on the German model, wishing to detach the franc from all other moneys and give it a purely nominal value inside France, like the German mark inside of Germany.

The mere prospect that Labeyrie might succeed in making his views prevail struck dismay into the financial world. Technical journals are assailing Labeyrie, calling him incompetent and saying he has been made a laughing stock in international conferences when confronted by Montagu C. Norman, governor of the Bank of England, and Hjalmar Schacht, president of the German Reichsbank.

Real Solution Lacking.

The worst feature of the situation is that no one appears sincerely to be examining ways and means for France to get out of the woods, but all are merely using the economic difficulties to score debating points on their political opponents.

The Socialists and other government supporters accuse the financial leaders with provoking artificial panic in order to discredit the Blum cabinet. The financial journals retort that Blum has created a panic with his wild prodigality and his Alice in Wonderland concept of national economics.

TREND MIXED IN CURB TRADE; METALS STRONG

New York, Feb. 21.—(AP)—Metal stocks and industrial specialties moved ahead consistently in last week's curb market. The general list held no definite trend for any considerable time and showed mixed changes at the end. Utilities made a strong finish.

In mining issues bullish activities were prompted by soaring price advances in copper, lead, and other nonferrous metals. Newmont capped some erratic swings with a rise of more than 5 points Friday.

Other shares which showed late strength included Babcock & Wilcox, Sunshine Mining, Pittsburgh Plate Glass, Northern States Power "A," Electric Bond and Share, Wayne Pump, and Colt's Patent Firearms.

Oils and aircrafts were subject to profit selling periods which tended to hold them back. Utilities gave a rather poor account of themselves at the start of the week, and their late upturn was attributed by traders to an oversold position.

REDEMPTION NOTICE

FOX REALTY CORPORATION of California

1st Mortgage 6% Sinking Fund Gold Bonds due March 1, 1942

Notice is hereby given by the undersigned that the above described Bonds in the principal amount of $59,000, bearing numbers listed below, have been drawn by lot for redemption for the Sinking Fund on March 1, 1937, in accordance with Article III of the Indenture dated March 1, 1927:

M-105	409	879	1819	2282	2934	3299
118	433	881	1876	2283	3037	3379
146	531	888	1880	2495	3047	3438
179	563	947	1904	2525	3065	3466
180	569	1000	2131	2709	3169	3561
235	598	1109	2238	2829	3208	3649
247	718	1606	2277	2925	3210	3738
315	836	1765	2289	2930	3217	
D-136	206	312	324	379	525	534
C-14	106	218	231	303		

Said Bonds so designated for redemption will be payable on March 1, 1937 at the option of the respective holders thereof at the office of the undersigned at 201 South LaSalle Street, Chicago, Illinois, or at 35 Wall Street, New York City, at 101½% of the principal amount thereof upon surrender of said Bonds with all appurtenant coupons maturing after said redemption date.

Interest on said Bonds shall cease on said redemption date, March 1, 1937.

HALSEY, STUART & CO. INC.
Sinking Fund Agent.

MANY AMERICAN EXPORTS HELPED BY CUBAN TREATY

Products of Factory and Farm Included.

BY GUSTAVO RENO.
[Chicago Tribune Press Service.]

HAVANA, Feb. 21.—A total of 576 American industrial and agricultural products have been favored under the reciprocal trade agreement effective since Sept. 4, 1934, between Cuba and the United States, it was revealed today by Dr. José Manuel Jiminez.

He is chairman of a special technical tarif commission which was appointed recently by President Federico Laredo Bru to study the benefits derived by the two countries from the agreement and to recommend changes which should be introduced for the further benefit of the commercial interests of both nations when the treaty is renewed. It expires next Sept. 3.

Many Products Favored.

The official report, which is the first issued by Jiminez, said that 120 of the favored products received preferential rates as high as 60 per cent of the regular duties which are applied to the same products when imported from elsewhere.

Owing to the treaty, Cuba almost tripled its American purchases in 1935. In 1933 it had imported goods to the value of $22,673,920. In 1935 the figure was $55,686,078. This is an increase of $33,012,158. The 1936 figures revealed an increase of approximately 35 per cent compared with 1935.

The commission announced that it expects a 60 per cent increase in American imports in 1937 as compared with 1935.

Large American Investment.

American capital which is invested here and which was favored by the treaty concessions is approximately 1 billion 140 million dollars, of which $600,000,000 is invested in Cuba's sugar industry and $235,000,000 in public utility services and insurance companies. The rest is in several hundred different commercial enterprises owned by Americans.

Freight paid by Cuban exporters on products shipped to the United States on board American owned vessels in 1935 totaled 23 per cent of all the freight cost paid the same year by all other Latin American republics on their shipments to America, it was shown.

Chief Products Favored.

The most favored American imports, according to their importance were: pork and its by-products, mainly lard, bacon and ham, and canned beef, crude oil and gasoline, condensed milk, wheat flour, shelled corn and cornmeal, shoes of all kinds, men's and women's clothing, medicines, paper, paints, varnishes, office materials, fresh meat, eggs, butter, rice, furniture and American cigarets.

The Cuban products favored by American concessions number approximately 152. The main ones are sugar, alcohol, molasses, leaf and manufactured tobacco, pineapples, citrus fruit, vegetables, avocados, precious woods and honey.

NEW YORK WEEKLY CURB MARKET

[Continued from page 24, column 3.]

[illegible]

DOMESTIC BONDS.

[illegible]

FOREIGN BONDS.

[illegible]

*Ex dividend. xx—First sale since ex dividend date or dates. ww—With warrants.

NEW YORK WEEKLY STOCK MARKET

[Continued from preceding page.]

[illegible]

†First sale since ex dividend date or dates. Xx—Ex rights.

OFFICIAL WEATHER FORECAST

The official forecast for today and tomorrow and yesterday's table of records follow:

INDIANA: Snow extreme northeast Monday morning, generally fair elsewhere, continued cold Monday; Tuesday increasing cloudiness with rising temperature.

WISCONSIN: Generally fair Monday and Tuesday; rising temperature west and south Tuesday.

OHIO: Partly cloudy, colder in east, possibly snow flurries in northeast Monday; Tuesday partly cloudy.

LOWER MICHIGAN: Snow and much colder Monday; becoming fair Tuesday with continued cold.

UPPER MICHIGAN: Local snows, colder, much colder east Monday; Tuesday partly cloudy, continued cold.

MISSOURI: Generally fair with rising temperature Monday; Tuesday increasing cloudiness with rising temperature.

IOWA: Partly cloudy Monday and Tuesday; rising temperature Monday, and in east Tuesday.

MINNESOTA: Generally fair, rising temperature northwest Monday; Tuesday increasing cloudiness with rising temperature.

NORTH DAKOTA, SOUTH DAKOTA and NEBRASKA: Partly cloudy to cloudy Monday and Tuesday with rising temperature.

KANSAS: Partly cloudy to cloudy Monday and Tuesday; rising temperature Monday, and in east portion Tuesday.

Place of observation. State of weather Feb. 21, 6:30 p. m. Central standard time.	Direction of wind	Temp. 6:30 p. m.	Highest today	Lowest last night	Precipitation 24 hours
East-central states—					
Alpena, rain	S.E.	38	42	34	.30
Cairo, clear	W.	38	42	40	.02
CHICAGO, snow	W.	19	46	46	.19
Cincinnati, cloudy	S.W.	32	60	50	.10
Cleveland, snow	S.W.	36	60	46	.42
Detroit, cloudy	S.	34	54	40	.64
Escanaba, snow	N.W.	26	40	34	2.30
[illegible]					

WANT AD INDEX

	Page.	Col.
Apartments—See to Rent	29	6
Arts and Antiques	29	4
Auction Sales	29	4
Automobiles—		
Used Automobiles—For Sale	31	1
Trucks	31	8
Wanted	31	7
Repairing and Accessories	31	8
Loans	31	8
Tires	31	8
Credits	31	8
Auto House Trailers	31	8
Barter and Exchange	30	4
Bar and Store Fixtures	29	8
Bicycles and Motorcycles	31	8
Billiards, Bowling [See Bus. Direc.]	30	8
Board and Lodging	29	5
Books and Magazines	27	6
Building Material [Paints, etc.]	30	3
Burial Garments	16	6
Business Opportunities—		
Businesses for Sale	30	7
Partnerships and Investments	30	7
Distributors	30	8
Concessions, Locations, and Leases	30	8
Business Equipment	30	8
Wanted	30	8
Business Personals	29	4
Business Directory	30	8
Cameras and Optical Goods— [See Business Directory]	30	8
Cemeteries	16	6
Clothing, Furs, etc	30	8
Coal and Wood	27	6
Collections	29	4
Dancing Schools	29	8
Death Notices	16	6
Dogs, Cats, Birds, Poultry, etc	29	4
Dressmaking and Millinery Schools	28	4
Employment Agencies—Men	28	4
Employment Agencies—Women	29	1
Financial Service	30	6
Funeral Directors	16	6
Help Wanted—Men	27	8
Help Wanted—Men	28	1
Help Wanted—Women	28	7
Help Wanted—Women	29	1
Hotels and Apartment Hotels	29	5
Home Furnishings	30	3
Home Furnishings Wanted	30	3
Household Appliances	30	3
Houses—See Real Estate and To Rent		
Instruction	27	7
Jewelry, Old Gold, Etc	29	4
Loans—Personal and Business	30	5
Lost and Found	27	6
Machinery and Equipment	29	4
Mortgages [See Real Estate Loans]	30	3
Moving, Storage [See Business Dir.]	30	8
Motorcycles and Bicycles	31	8
Mausoleums and Monuments	16	6
Musical and Dramatic	29	4
Musical Instruments	30	8
Office Furniture and Devices	30	8
Painting and Decorating [See Bus. Dir.]	30	8
Personal	27	6
Pianos [See Musical Instruments]	30	8
Piano Tuning [See Bus. Direc.]	30	8
Printing Mach'y and Supplies	30	6
Radios, Supplies, and Service	29	4
Real Estate—		
Apartment Buildings	30	1
Co-operative Apartments	29	6
Business Property	30	1
Houses	30	1
Houses Built to Order	30	1
Vacant	30	1
Oak Park, Austin	30	1
Suburban	30	2
Acre Property	30	2
Other Cities	30	2
Resorts	30	2
Farm Lands	16	1
Industrial Property	29	8
Wanted	30	3
For Exchange	30	3
Loans, Mortgages	30	3
Scales	30	8
Sewing Machines	31	8
Situations Wanted	27	7
Sporting Goods	27	6
Stocks and Bonds	30	3
Store and Bar Fixtures	29	8
Stoves [See Household Appliances]	30	3
To Rent—		
Rooms	29	5
Houses [City and Suburban]	29	6
Apartments	29	6
Apartments and Rooms to Share	29	6
Furnished Apartments	29	7
Stores	29	8
Offices and Shops	29	8
Industrial Property	29	8
Travel	27	6
Trade Schools—Men	28	6
Trade Schools—Women	29	2
Typewriters and Supplies	30	6
Vacuum Cleaners [See Hsld. Appl.]	30	3
Wanted—To Rent		
Rooms	29	5
Apartments	29	8
Buildings	30	1

Box Number Ads

Reply by phone as well as by letter may be made to any Tribune Want Ad with a box number as an address except Help Wanted advertisments. Call SUPerior 0100—Local 257. Your name, address and phone number will be placed at once in the box of the advertiser.

$100.00 Reward

will be paid by the Tribune for information leading to the arrest and conviction of any one obtaining money fraudulently through Want Ads published in its columns.

Ad Writing Assistance

The Tribune maintains an expert ad writing department to help you word your Want Ad to secure the best results. There is no charge for this service.

Convenience

A Want Ad-Viser is as near to you as your telephone. If you have a telephone, your ad will be charged to you. If not, or if you prefer, a Tribune man will call at your home or office.

Call SUPerior 0100 Want Ad-Viser or Want Ad Offices
Tribune Tower. 1 South Dearborn

SPRUCE FALLS POWER AND PAPER COMPANY, LIMITED.

TO THE HOLDERS OF THE FIRST MORTGAGE FIVE AND ONE-HALF PER CENT [5½%] SERIAL GOLD BONDS OF SPRUCE FALLS POWER AND PAPER COMPANY, LIMITED.

NOTICE IS HEREBY GIVEN that pursuant to the terms of the Deed of Trust and Mortgage dated 1st April, 1927, made between Spruce Falls Power and Paper Company, Limited [hereinafter called the "Company"], of the First Part, National Trust Company, Limited [therein called the "Canadian Trustee"] of the Second Part, and First Trust and Savings Bank [therein called the "American Trustee"], of the Third Part, securing the above-mentioned Bonds, the Company hereby calls for redemption and will redeem and pay on the 1st day of April, 1937, the principal of all its outstanding First Mortgage Five and One-half Per Cent [5½%] Serial Gold Bonds maturing on and after the 1st day of October, 1937, upon presentation and surrender of such Bonds accompanied by the unpaid interest coupons appertaining thereto which mature on and after the 1st day of April, 1937, at par with a premium of One and One-half Percentum [1½%] thereon together with interest on the principal amount thereof accrued thereon to the said 1st day of April, 1937, at the office of The First National Bank of Chicago [successor Trustee to First Trust and Savings Bank] in the City of Chicago, Illinois, U. S. A.

AND NOTICE IS FURTHER GIVEN that interest upon the said Bonds so called for redemption shall as against the holders thereof cease to be payable from and after the said 1st day of April, 1937.

DATED at Toronto this 16th day of February, 1937.

SPRUCE FALLS POWER AND PAPER COMPANY, LIMITED.
F. J. SENSENBRENNER, President.
GEO. BARBER, Treasurer.

LOST AND FOUND.

BILLFOLD — LOST — AT NO. WESTERN depot with 2 diamonds and cash. My whole life savings. Large reward. ADDRESS D P 304. TRIBUNE.

DOCTOR'S BAG—LOST—INITIALS "A. N.": luggage "S. J. R.": blanket; need Dr.'s bag; lib. reward; no questions asked. Col. 4099.

DOG—LOST—BLACK AND WHITE; RED collar with lic. Ans. Nerts. Rew. Atl. 3760.

DOG—LOST—ENGLISH BULL, YOUNG, FEmale, tan and white. Reward. Edg. 3368.

DOG—FOUND—SMOOTH BLACK HAIR: 9TH and Mich.-av., 2 p. m. Feb. 19. See. 4343.

DOG—LOST—FEMALE, FOX WIREHR., NR. Barry-Bdway.; tan spot hd.; rew. Gra. 6799.

DOG—LOST—COCKER SPAN.; MALE PUP; light tan, tail clipped; rew. Linc. 2655.

EYEGLASSES — LOST — LADY'S, OXFORD, vic. N. W. Ry. sta;-new P. O.; rew.Bit.2467

OVERCOAT—LOST—WOULD MAN WHO took wrong overcoat in Spa Sat. please exchange. Phone Web. 3322.

PURSE—LOST—BLACK; FEB. 18, NOON; Milwaukee-av. car betw. Belle Plaine-Leland; keep money and return cont. Kil. 3792.

PURSE—LOST—BLK.; ON No. 1 S.-BD. BUS; keys, money. Rew. Helen Wallace. Cal. 4040.

PURSE—LOST—BLACK; ON I. C. TRAIN. Money, checks, wristwatch. Rew. Dea. 2806.

VANITY—LOST—CLOISONNE TOP; MESH bag; loop dept. store; rew. Reg. 2786.

WRISTWATCH—LOST—LADY'S, "M. H. N." Link bracelet; keepsake. Rew. Irving 8412.

WRISTWATCH—LOST—LADY'S ELGIN, WH. gold, rectangular; reward. Longbeach 7709.

PERSONAL.

ON MAY 20, 1934, 2 YOUNG MEN WHO had been crab fishing in Des Plaines river nearby helped extricate 2 injured boys from overturned Essex in accident on River-road, ½ mile south of Milwaukee-av. Will these men or any one who came up to scene of accident please call Fairfax 0200 or Webster 7708.

NOTICE IS HEREBY GIVEN THAT APPLICATION has been made for a new Certificate to take the place of Certificate No. 177314 for two shares of stock of the Insurance Company of North America in the name of Charles Martinson, the same having been lost or destroyed.

MR. HARRY DUKE—SEND NAME AND general delivery office. Am staying at Tillie's, Merchantville. Emma don't know you went yet. Everything between Tillie and I. Love you and always will. Your Darling.

JAMES GOWAN — IF EVER LIVED AT Mocksville, N. C., write at once to Lucy Blount Dulaney, 107 Bartlett-street, Asheville, N. C.

HAVE DISSOLVED PARTNERSHIP WITH Ray Miller and will be responsible for debts contracted by myself only after this date. LEO KROUSE.

NOT RESPONSIBLE FOR ANY DEBTS contracted by any other than myself. Claude D. Cash.

NOT RESPONSIBLE FOR DEBTS CONTR. by any one but myself. VINCENT MAY.

F. B.—ELAINE SERIOUSLY ILL, OPERAtion; communicate. N. N.

ANNE OR JODDY: CALL BUCK, 3032. IMportant; must talk to you. Bernice B.

NOT RESPONSIBLE FOR ANY DEBTS CONtrac. by any one but myself. Urbin Grosch.

NOT RESP. FOR DEBTS CONTRACTED BY any one but myself. JOHN R. JOYNT.

TRAVEL.

Buses.

DETROIT, $2.50; ST. LOUIS, $3. DE LUXE MOTOR STAGES. WAB. 3886. 746 S. WABASH. 6266 Stony. Fai. 9392.

Automobiles.

BOTH READERS AND ADVERTISERS ARE urged to exercise caution in arranging automobile transportation with other individuals. References should be exchanged and carefully investigated.

Calif.—Free Gas

WANTED: 50 DRIVERS OR FAMILIES. Enjoy comfortable trip, scenic routes. Travel independently in new cars. Offer open limited time to responsible parties. Sm dep req. 6445 S. WESTERN HEMLOCK 2600.

FREE TRANSPORTATION.
LOS ANGELES OR SAN FRANCISCO. For reliable drivers; all brand new cars. We pay all car expenses. NO BOND, NO RED TAPE. See MR. LORD, 82 W. Washington-st., Room 226, or phone FRANKLIN 9780.

— — — — — — CALIFORNIA — — — — — —
Drive new car independently like your own. Ideal for families or individuals. Small dep. 5308 W. Madison. Mansfield 2455.

BUS. MAN DRIVING TO CALIFORNIA—Take 1-2; share exp. Fairfax 7415, rm. 103.

COAL AND WOOD.

WE GET REPEAT ORDERS FOR OUR HIGH grade coal, $4.75 to $6 ton; delivery anywhere. Call day or night. Kedzie 3882.

EGG, $5.75; GENUINE SMOKELESS POCA., low ash; 65% coarse, $7.75. Motor oil, canned, 15c qt., in case delivered. Lawn. 1611.

EXCELLENT PETROLEUM COKE $8 TON. Malmquist Coal & Coke Co., Pullman 6020.

SPORTING GOODS.

GUNS, FISHING TACKLE, GOLF CLUBS, outboard motors—we buy, sell, trade. Klein's, 510 S. Halsted. Write for free catalog.

NEW MODEL 52 WINCHESTER TARGET rifle with Lyman sights, $45. 3359 W.26th.

BOOKS AND MAGAZINES.

WE BUY BOOKS — NAT'L GEOGRAPHIC before 1910. 2549 W. North-av. Hum. 3662.

SITUATIONS WANTED—MEN.

Bookkeepers and Clerks.

ACCTG. STUDENT—25, BOOKKEEP. EXP., typist; 8 yrs.' office exp. Lawndale 6844.

BKPR.—UP TO MINUTE ACCOUNTING IS the eyesight to better business management. Age 35. Sal. $20. Fairfax 2127.

BKPR.-TYPIST—GEN. OFF. BUS. ABILITY; gd. educ., shipping exp.; age 24. Gra. 0172.

BOOKKEEPER-ACCT.—INTELLIGENT, CApable, experienced. Republic 5129.

LEDGER CLERK.
Age 30; 9 yrs.' practical exp.; good at figures; neat penman; exc. refs. Pullman 6275.

RAPID BILLER, KNLGE. ACTG., WANTS pos. with mfg. Address D P 512, Tribune.

YOUNG MAN—EXP. IN RECTIFYING AND whol. liquor. Govt. records., bkpg., and plant mgmt. Address D P 472, Tribune.

YNG. MAN—2 YR'S EXPER.; GEN. OFF.; typg., stockrm., tmkpr. Best ref. Col. 4411.

YNG. EXP. SHIPPING CLK. DES. CHANGE with rel. firm. Address D P 193, Tribune.

YOUNG MAN—18, AMBITIOUS; H. S. grad; office work; $15. Lincoln 7264.

Accountants and Auditors.

ACCT., AUDITOR, BKKPG. SERVICE—ALL records, financial statements, tax returns. Best references from mfgrs., dept. stores, retailers, wholesalers; N. U. acctg. graduate. Address D P 116, Tribune.

ACCOUNTANT-AUDITOR — INCOME TAX returns, financial statement. Reasonable rates. Independence 4295.

ACCOUNTANT — EXPERIENCED; WILL keep your books weekly or monthly. Rates reas. Call Prospect 8807. After 4 p. m.

ACCTG., BKPG., PAY ROLL, INCOME TAXES—Also comp. office serv. for small firms; pt. time. L. M. Leonard, Wabash 5237.

C. P. A.—N. W. GRAD., 10 YRS.' EXP. complete acctg. service; reas. Kildare 1486.

C. P. A. AUDITS, TAXES, PART TIME acctg.; reas. Address D N 256, Tribune.

WIDE EXP. COSTS, BUDGETS AND GEN. accnts.; 12 yrs. assistant treas. and auditor, pres. pos. Moderate sal. Har. 3064, or Address D P 218, Tribune.

YG. MAN—32, 6 YRS.' EXP. LGE. HOTEL acctg. and budgets, desire to connect with small business, out of town preferred; interested in future more than salary. Address D P 400, Tribune.

Executives and Managers.

AGGRESSIVE HONOR GRAD., N. W. U., eves., age 25, seeks real chance to prove worth; all phases adv., sales prom., research train. Wide exp. incl. 6 yrs. contracting dirs., wholsrs., mfrs. in many lines of bus., handling adjustments, corr., and off. detail. Finest refs.; now employed. Lawn. 7646.

PAINTING AND GENERAL CONTRACTOR —Former accountant and purchasing agent; is exceptionally well qualified for position as comptroller or building manager. ADDRESS L J 256, TRIBUNE.

CREDIT MAN—24; COLLECTIONS, GENeral correspondence; all details, education, exp.; available 2 wks. Shel. 5247 Monday or Address D B 464, Tribune.

PERSO. MGR. WITH EXEC., COML. AND bkg. exper. who understands employers' perso. problems and who believes in employes' welfare. Address C X 486, Tribune.

BUYER—EXPERIENCED IN FURS, N. Y. market exp.; also good knowledge dress, coats, suits; would like connection with a future. Address C Y 306, Tribune.

PRACTICAL PRINTER—LINE-UP MAN AND production; capable to take charge; nonunion; best refs. Address D P 105, Tribune.

ADV. PRODUCTION MGR.—10 YRS. EXP.; prod. art buyer; adv. agency; M. O. house and retailer. Address D P 316, Tribune.

Salesmen.

JEWISH MAN—25; SELLING EXP., ROAD and city, desires better position. Address B X 144, Tribune.

SALESMAN—FOR ILLINOIS; HAVE CAR; comm. bas. only. Address D P 321, Tribune.

Professions and Trades.

ADVERTISING COPYWRITER — EXPERIenced. Tel. Ravenswood 9350.

AMBITIOUS YNG. MAN WANTS LEARN gd. trade. Address D P 211, Tribune.

ARC WELDER—YOUNG, AMBITIOUS, EXP. Steady. Address D P 249, Tribune.

ATTORNEY—AGE 30, GENERAL LEGAL AND BUSINESS EXPER. PART OR FULL TIME. ADDRESS D P 152, TRIBUNE.

BAKER—CAKE; A1; GD. DECOR.; 18 YRS.' exp.; steady, sober. Bitt. 6336.

BAKER'S HELPER, BUS BOY—AGE 24, 1 yr. college. Long Beach 8144, mornings.

BLDG. MAINT. MECH.—15 YRS. PLUMB., elect., carp. Address D P 237, Tribune.

BUTCHER—12 YRS. EXP. WHLSE.-RETAIL. Williams, 1814 S. Wabash. Vic. 1419.

CABINET MAKER — AGE 35, WITH 21 years' exper. in every line of trade; want perm. pos. Address D P 396, Tribune.

CARPENTER—CONTRACT., REPAIR, REmod.; work guar. Sunnyside 6634. Larson.

CHIMNEY REPAIRS, CARPENTRY, PLAStering, tuck pointing. Insured. Line. 3897.

DRAFTSMAN—JR., YG., AMBITIOUS, DES. pos. with fut. in engineering. Gd. refs. Blue Island 112.

EXP. FIREMAN WITH ENG. LIC., DO LT. repair. Address D P 564, Tribune.

EXP. MACH.—8 YRS.' MAINTEN. EXPER. food pkg. mach. Address D P 147, Tribune.

JEWELER—ALL AROUND MAN; 16 YRS. exp. repairing. Address D P 504, Tribune.

JR. DRAFTSMAN — 25, MAR., EX. REF.; mech. eng. stud. Address D P 196, Tribune.

MECH. ENGR., MACHINE SHOP FOREMAN. 25 yrs.' exp. plant oper. and maintenance. A-1 references; out of town considered. Address L P 51, Tribune.

MECH. ENG.—B. E. AND M. S. DEGREES; development personnel, or executive work. Address D P 351, Tribune.

PAINT FORMULATOR—CHEMIST, 20 YRS.' indust. exp. Address D N 250, Tribune.

PAINTER DECO.—RELI.; WANTS WORK with contractor. Grace 0741.

PAINT, PAPER, $4 ROOM; 1937 PAPERS. Calcimine ceiling, $1.50. Sheldrake 4869.

PRINTER—15 YR'S. EXP. GORDON SHOP layout. Comp.; Print. Seeley 7633.

PAINTER, PAPERHANGER,—CEIL., CALC., $1.50; r. paper., $4;paint rea. Indep.6687.

PAINTING, PAPERHANGING, CALC.; GOOD work. Reasonable. Hemlock 4645.

PAINT. PAPER HANG.—STORES, FLATS, homes. Wind. 50c. Winchell Contr. Aus.5568

PAINT PAPER CALC. CEILING 75C UP; go any place. Richter. Rock. 6062.

PAINT., PAP.—EXPT. WK.; LOW PRICES; floors refin. Myers. Moh. 0322. Lin. 4624

PHARMACIST ASSISTANT.
30 years old, married, desires position with good future; broad experience in all angles of bus.; merchandising and managerial ability. Address D P 134, Tribune.

REFRIGERATION SERV. MAN 27; ALL makes; 5 yrs.' exp.; own tools,car. Hem.1919

PRINTER-COMP. PRESSMAN—15 YRS. own shop; yng., competent, rel., can layout, estimate. Address D P 442, Tribune.

PRESSMAN — CYLINDER, FIRST CLASS workman, wants job to run 1 or 2 presses, private plant; pref. open shop; last job 12 years. Address D P 162, Tribune.

SHEET METAL GENERAL REPAIR, WELDing, any kind of tin work, expert German mechanic. Own shop and tools. Albany 1350.

SPOTTER—CLNG. PLT. EXP.; PERM. POS.; 41, marr. Address D P 153, Tribune.

TRACER FOR DRAFTSMAN—4 YRS. HI. 2 yr. night, age 24. L. V. 3873, Johns.

House Servants.

FILIPINO COOK, BUTLER—9 YRS.' EXP.; sm. family, bach. Exc. refs. Del. 1979.

FILIPINO—EXP. COOK, BUTL., A-1 DRIVER any car; single; A-1 city ref. Webster 7764.

JAPANESE—EXP. COOK, BUTLER; ENTIRE chge. City ref. Ken. 9247. Hara.

YOUNG MAN—COL.; HONEST; WILLING worker; hotel or hswk., etc. Ken. 7474.

Chauffeurs.

CHAUF.—WHITE; 13 YRS. LAST PLACE. Best ref. Free to travel. Lin. 1450.

Stenographers, Typists, Etc.

EXECUTIVE SECRETARY—10 YEARS' EXper.; excep. background; willing to travel; age 30. Address D P 123, Tribune.

STENO.-TYPIST-SWBD.—GEN. OFC. EXP.; refs.; gd. appear.; indust. Mans. 0466.

Miscellaneous.

YOUNG MAN—FOUR YEARS COLLEGE, desires day-night work in Chem. lab.; object exp. Call See. 5656 after 5 p. m.

YOUNG MAN—HIGH SCHOOL GRADUATE, desires permanent work, has car, A1 references. Call Nevada 7190.

GOLF PROFESSIONAL—NAT. KNOWN, 30, act as inst., comp., chauf., to wealthy indiv. Will trav. Address D P 228, Tribune.

MAR. MAN, 27, WANTS STDY. WK.—WILLing wkr.; do anything; sal. only. This ad must find me a job. Ph. Longb. 3710. R. 307.

APT. JANITOR—10 YRS.' EXP. WORK ANY place. Union man. References. ADDRESS D P 250, TRIBUNE.

2 MEN—RETAIL EXP.; FEB. APPAREL sale; may be perm.; about $35 weekly adv. comm., bonus. R. 1339, 80 E. Jackson.

RIGHT MAN HARD TO FIND? WANT chance. Age 24. Address D P 158, Tribune.

MAN—50, ACTIVE, RELIABLE, WANTS any kind of work. Address D P 218, Tribune.

YG. MAN 27—SGLE. H. S. COMMER. GR. 7 yrs.' stock transfer exp. Alb. 2883 eves.

YG. MAN WK. PRACT. NOTHING CHANCE to get ahead. Address D P 197, Tribune.

FORMER SCHOOL ADMINISTRATOR DEsires permp pos. Address D P 451, Tribune.

YG. MAN—22; ALERT; 3 SEM. COLL.; want office pos. Address D P 131, Tribune.

AMBITIOUS YG. MAN—19; H. S. GRAD.; rel.; wants work with future. Merr. 7260.

FIREMAN, JANITOR, WATCHMAN—A1 refs. Address D P 369, Tribune.

BOY—18 YRS.; BRIGHT AND RELIABLE; wishes to learn trade. Albany 3585.

FREIGHT AGENT SOLICITORS—16 YEARS' exp. Address D P 156, Tribune.

HANDY MAN—CAN DRIVE AUTO, GOOD all around. Address D P 426, Tribune.

INSTRUCTION.

BOY — MECHANICALLY INCLINED, TO learn $1.00 an hour trade; very small fee. Call Dearborn 0206, George.

SITUATIONS WANTED—WOMEN.

Bookkeepers and Clerks.

A1 EXECUTIVE SECY.—7 YRS.' EXP.; bkkpr., comptom., correspondent; excel. refs.; desires position conducive to advancement. Graceland 4605.

A-1 BKPR.-SECY.-STENO.—FULL CHG.; reas. sal.; refs. Longbeach 0700, Apt. 714.

BKPR., F. C.—STENO., CORRES., OFFICE mgr. Best ref. E. Booten. Rav. 0379.

BOOKKEEPER, CASHIER, SWITCHBOARD—Office detail. Wide exp. Bou. 2211-22.

DR.'S ASSIST., RECPT., GEN. OFF.; MED. knowl., hos. train.; yr. adept. Key. 8318.

PROTESTANT YG. WOMAN—EXP. BKKPR., cashier and typist in R. E. mortgage or management office. Address D P 307, Tribune.

RECEPTIONIST-TYPIST—GEN. OFF. EXP. meet. pub. Address D P 353, Tribune.

SALES CLERK—EXP.; SELLING ABILITY; intel., depend. Address D P 317, Tribune.

Professions and Trades.

GIRL—WILLING TO WORK; SEVERAL evenings a week as a dressmaker or designer's apprentice. Address D P 394, Tribune.

X-RAY LAB. TECHNICIAN NURSE, DR. off., or Ind. exp. Address J G 8, Tribune.

Domestics and Cooks.

CAPABLE WOMAN—PLAIN COOK; WANT work in adult family. Republic 10057.

COOK AND 2D MAID—2 GERMANS; COMpetent, want pos. together; sub. pref.; no laundry; $16-$18; exc. ref. Lincoln 4660.

COOK—COL.; SERVE; LAUNDRESS; CLEAN; children; days or weekly. Ken. 8065.

COOK—EXP. IN APT. HOTEL; NO LAUN.; ref.; col. $10 up. Drexel 6499.

HSWK.—GEN.; GERMAN GIRL; GOOD cook; adults; $18-$20. Kildare 0072.

HSWK.—EXPER.; FULL OR PART TIME; colored; references. Went. 8335.

LADY—LGT. HSWK. ASST. CHILD, REfined hm. Stay. Address D P 324, Tribune.

YG. WOMAN—CLEANING, WORK DONE on Thursday and Friday. Lakeview 9853.

Couples.

YOUNG COUPLE—WHITE, REFINED. WIFE good cook or maid; husband experienced gardner, houseman, drive, handy with tools; own furniture. $65. Excellent references. ADDRESS D P 206, TRIBUNE.

Clubs, Hotels, and Restaurants.

A THOROLY EXPERIENCED RESTAURANT woman desires a position in a first class restaurant or cafeteria. ADDRESS D P 385, TRIBUNE.

MAID—WORK IN HOTEL; EXP., COL.; OR day work; references. Eng. 3788.

Dressmak'g, Knitt'g, Needlework.

DRESSMAKER—LONG EXP. ALTER AND remodel. Your home or mine. Eng. 3710.

Dressmakers and Seamstresses.

SEAMSTRESS—EXP.; SEWING BY DAY, slip covers a specialty. Normal 6412.

Housekeepers and Caretakers.

HIGH CALIBER HOUSEKEEPER AND MANager will take charge home of bachelor business man; finest reference and background. Address D B 425, Tribune.

LT. COL. WIDOW WANTS HOUSEKEEPING or laundry work; A-1. Went. 8035.

Laundresses and Day Work.

A-1 LAUND. AND IRONER—12 YRS.' EXP. Best ref. Lakeview 0783.

CLEAN.-LAUN.—THORO EXP.; REL.; COL.; fast wkr.; A1 ref.; $2, carfare. Ken. 1092.

GIRL WANTS DAY WORK OR ½ DAY, BY week; colored. Wentworth 5604.

LAUNDRESS—GOOD ON SHIRTS, CLEANing; $2, carfare; any day. Atlantic 1331.

Nurses and Governesses.

COLLEGE GRAD., 3 YRS.' TEACHING AND recreational exp. Wants work as governess or companion. Address J H 1, Tribune.

EXP. CONV.—FRACTION, A1 REF.; IN OR out. Address D P 480, Tribune.

NURSE — GRAD.; HAS REFINED HOME for conval. or elderly person. Buck. 3034.

NURSE—PRAC., MID. AGE, CARE FOR INval., conval. or eld. lady.; perm. Well. 5580

Stenographers, Typists, Etc.

A A-1 SECRETARY-STENO., 9 YRS. SALES, advertising; gen. off. exp. Full charge small office; refs. Austin 7673.

A1 SEC.-STENO., 6 YRS. EXP. SEC.-CREDIT mgr.; $25. Address D P 192, Tribune.

A-1 STENO.—3 YRS. EXP. GEN. OFFICE work. $12. Fairfax 5154.

A1 BKPR.-STENO.-SECY — THOR. EXP.; compet.; univ. grad.; ex. refs. Arm. 6908.

ABLE RECEPTIONIST—P. B. X. OPT. TYP., nurses trg., wishes pos at once; ref.Sup.4022.

ABLE CORRESPONDENT-SECY.-STENO. — 10 yrs.' exp., alert. $18-$20 wk. Alb. 2409.

ACCURATE SECY.-STENO.—12 YRS. VAR. exp.; assist busy exec.; tem.-per. Craw. 8099.

ADROIT SECY.-BKPR.—|TRIAL BAL., ACcts. rec.| life ins. exp.; satisfy. Mans.9114.

ALERT, AMBITIOUS STENO., KEY SWBD., some bkpg., off. det., 3 yrs.' exp.Hum.5239.

AMBITIOUS INITIATIVE SECY. DESIRES a paying position. Refs. Spa. 4675.

COLLEGE GRAD.—STENO.-SECY.; 4½ YRS. exp.; best refs.; now empl. Victory 4024.

DICTAPHONE OPR.—GEN. OFFICE DET.; 8 yrs.' exp.; executive ability. Regent 1382.

EXP. DICTAPHONE OR EDIPHONE OPR.; ins. and gen. off. Address D P 183, Tribune.

EXPERT STENO.—9 YRS. EXP. ALL OFfice detail; pleas. pers.; exc. ref. Edg. 6920.

HOME TYPING WANTED—ACCURATE; 5 yrs. exp.; reasonable. Van Buren 6323.

RECEPT. RM. EXP., DOCTOR'S OFFICE; Gentile; knowl. of stenog., swbd., yng., pleasing personality, rel.; refs. Normal 4062.

SECRETARY-CORRESPONDENT, CAPABLE college trained secretary, interested sales corres., desires loop location with future. Gentile, 27 yrs., 9 yrs.' var. exper. Address D P 139, Tribune.

SEC.-STENO.—VAR. EXP.; PREF. ADVER. Also dictaph. Address D P 181, Tribune.

SECY.-STENO.—8 YRS. EXP. ALL OF. DET. Can opr. swbd.; knowl. bkpg. Keys. 0473.

STENO.—EXP.; RAPID, ACCURATE; TEMP. or permanent. Address D P 166, Tribune.

STENO., GEN. OFFICE; RECEPTIONIST; swbrd.; typist; exp. Newcastle 3135.

STENO.—ACCURATE; GOOD BEGINNER; H. S., B. C. grad. Start at $10. Bou.0968.

STENOG.-TYPIST—19; NEAT, AMBITIOUS; start for small salary. Lincoln 7551.

STENO.—RAPID, CAPABLE; ALSO MIMEOgraph machine. Phone Ardmore 0761.

SWBD.-TYP.-RECPT.—5 YRS. EXP.; INTEL. 4 yrs. H. S.; yng., capb., ref. Spa. 0954.

TYPIST—GEN. OFF. AND FILING; 4 YRS. exp. Rockwell 5574.

TYPIST—KNOWLEDGE STENO., GENL. OFFICE; EXP.; BEST REFS. NEV. 8934.

Miscellaneous.

STUD. DES. RM.-BD., PROTEST. HOME, S. Side; exch. lt. hswk. R. 303. Oak. 1304.

HELP WANTED—MEN.

The Tribune does not knowingly accept Help Wanted advertisments which misrepresent the nature or terms of employment, or advertisments for Sales Help which do not indicate the type of product or service to be sold and the form of compensation. Report any misrepresentations or requests for a cash bond, deposit, or investment for samples not stated in the advertisment to the Tribune, Superior 0100, Local 328 (for complaints only).

Stores and Offices.

BOOKKEEPER-ACCOUNTANT—UNDER 40; with automotive knowledge. Garage office. Address L T 528, Tribune.

BKKPR.—MUST BE EXP. FOR CREDIT clothing store. Address L S 76, Tribune.

MAN—YOUNG, 20-24, WITH ARTISTIC aptitude to learn floral designing in a leading Chicago floral shop. Must have pleasing personality, high school education, plus at least one year of art training. Address L S 503, Tribune.

MAN—EXPERIENCED INSIDE CREDIT INvestigator for small loans company; Must be under 25; excellent chance for advancement for go-getter. Apply Room 200, 28 E. Jackson-street.

RELIABLE YOUNG MAN AS ASSISTANT [illegible]

RETAIL [illegible]

SHOE MEN

[illegible]

STORE LEASING MAN—UNUSUAL OPPOR. [illegible]

WANTED—BUYER FOR DRAPERY CURtain [illegible] Glass Block Store, Duluth, Minn.

[illegible]

YOUNG MAN—FOR CLOAK STORE; GOOD opportunity. 4726 S. Ashland-av.

HELP WANTED—MEN.

Stores and Offices.

YOUNG MAN—GENERAL OFFICE WORK in loop. Exceptional future. Must know shorthand. Willing to do all office work, including shipping. Give phone, age, education, references, and salary expected. Address L H 303, Tribune.

YOUNG MAN—TO ASSIST IN WHOLESALE electrical jobbing house; state age and exp. Address communication to Mr. C. J. Schlesinger, care of A A Electrical Supply Co., 4017 Grove-av.

Executives and Managers.

MERCHANT

familiar with retail system of merchandising. Must be a good promoter and have good character to manage a department store in South Dakota.
ADDRESS L P 372, TRIBUNE.

EXCEPTIONAL OPPORTUNITY FOR MAN with executive ability for assistant sales and advertising manager in home office [illegible]

SALES MANAGER.

Large manufacturer, leader in its line, will consider applications of men of proved and successful sales management ability. Give full particulars in first letter. Address J J 31, Tribune.

Crew Manager Wanted.

Must have 5 cars, car, live So. Side; details of compensation, salary, draw [illegible]

ASSISTANT COLLECTION MANAGER—Credit department experience required. Must own car. Salary and car expense. State age, experience and salary. Replies treated confidentially. ADDRESS L S 304, TRIBUNE.

Boys.

BOY—WH., 18; HANDY IN SSE.; REF. BRD. rm. and small wages. Walter, 2631 S. Michigan.

BOY—WITH CAR, FOR LIGHT DELIVERY purposes. Apply 1214 Kimball Bldg.

Professions and Trades.

ARTIST—YOUNG, WITH RETOUCHING EXPERIENCE. Part time. Good chance for advancement. Address M K 122, Tribune.

ASSEMBLY MAN—ON MICROPHONES AND electrical instruments. Steady work. Triumph Radio Mfg. Co., 1770 Berteau-avenue.

BEAUTY OPERATOR—ALL AROUND. 5214 West North-avenue.

BODY AND FENDER MAN—EXP. WHITE must be A-1. Best wages. [illegible] W. Grand.

BODY AND FENDER MAN, A-1. [illegible] Garage, 15 South-blvd., Oak Park.

BUTCHER—MUST BE A-1 CAPABLE OF managing meat market. Wellington 6445.

CARPENTER—1ST CLASS; EXPERIENCED [illegible] Address L E 500, Tribune.

CHEMIST—LARGE MANUFACTURING COMPANY in middle west [illegible] Address J J 25, Tribune.

DENTAL MECH. EXP. ALL AROUND [illegible]

DESIGNER, WITH EXPERIENCE ON [illegible] Address J J 23, Tribune.

DESIGNER—EXP. ON LAMPS AND SHADES to work in Philadelphia. Address J J 20, Tribune.

DRAFTSMEN.

Men thoroly experienced in the design of [illegible] Address L T 154, Tribune.

DRAFTSMAN-DETAILER—PREFER WITH shop experience. Must be fast. Call Belmont 5085.

DRAFTSMAN—PIPING, HEATING; EXPERIENCED estimator. Address L J 257, Tribune.

FANCY SPOTTERS — CLEANING—DYEING plant exp.; N. S. R. 300, 1018 S. Wabash.

FURNITURE UPHOLSTERER—EXPD. Address L T 151, Tribune.

MACHINISTS

for engine lathes, turret lathes, boring mills, milling machines and grinders [illegible] ILLINOIS GEAR & MACHINE CO. [illegible] N. Natchez.

MACHINIST — AUTOMOTIVE PARTS JOBBING experience preferred. Chicago Auto Parts, Inc. 3053 Lawrence-avenue.

MACHINIST—ALL AROUND, WITH BENCH experience in tool department. General X-Ray Co., 1932 Burling-street.

MAN—EXPERIENCED DOWN COMFORT [illegible] Jonesboro, Ark.

MATTRESS AND STUDIO COUCH MAKER [illegible] 5628 South Halsted.

MECHANIC — YOUNG; NATIONALLY [illegible]

OVERALL CUTTER—EXPERIENCED. [illegible] Blue Island-avenue.

PIANO PLY FINISHERS AND CABINET makers. Highest wages. Best working conditions. Address M M 120, Tribune.

PRODUCTION MAN—FOR COIN MACHINE [illegible]

RUBBER MILL MAN WITH EXPERIENCE. [illegible] CHICAGO HEIGHTS, ILLINOIS.

SEAMEN.

Must have A. B. and lifeboat papers. UNION CONDITIONS, WAGES. Must be American citizens [illegible] Address C X 485, Tribune.

TAILOR, BUSHELMAN—ALL AROUND, ON [illegible]

VIOLINIST—TO TEACH BEGINNERS FOR [illegible]

VIOLIN MAKER—OLD COUNTRY TRAINING [illegible] Address D P 190, Tribune.

THE TRIBUNE OFFERS SPECIAL LOW rates to persons advertising for positions. For further information stop at the Want Ad Office, Madison and Dearborn-streets, or in the lobby of Tribune Tower.

Clubs, Hotels, and Restaurants.

COMB. BREAKFAST COOK AND DISHWASHER [illegible]

COOK—ALSO, TO BARBECUE OVER CHARCOAL [illegible] Address D P 241, Tribune.

MNGR. FOR RESTAURANT—MUST KNOW [illegible] Address M K 169, Tribune.

Pharmacists.

REGISTERED PHARMACIST—EXP. STATE particulars. Address L S 406, Tribune.

Salesmen.

ADVERTISING SALESMEN—EXPERIENCED [illegible]

Automobile Salesmen

[illegible] Packard [illegible] Chicago phone Briarcrest 0060.

AUTOMOBILE SALESMEN—2 NEAT APPEARING [illegible]

AUTO SALESMAN—EXCEPTIONAL OPPORTUNITY [illegible]

AUTO SALESMAN—NEW, BIG COMM. [illegible]

AUTO SALESMAN—SALARY. OLDSMOBILE [illegible]

BOOK AND MAGAZINE SALESMEN [illegible] THE GREATEST PREMIUM BOOK PROPOSITION [illegible]

CITY SALESMAN—NO EXPER. NEC. [illegible]

CREDIT-JEWELRY SOLICITING [illegible]

DISPLAY POSTER PLANT [illegible]

EDUCATIONAL SERVICE SALESMAN [illegible]

REFRIGERATION APPLIANCE SALESMEN [illegible]

INSULATION SALESMEN—WITH EXPER. [illegible]

MEN'S NECKWEAR SALESMAN—MUST [illegible] New York City.

HELP WANTED—MEN.

Salesmen.

INSURANCE SALES OPPORTUNITY.

We want a man—25 to 40—with sales ability, who seeks opportunity to establish himself permanently in the life, accident, health and general insurance business [illegible]
ADDRESS L T 152, TRIBUNE.

NEON SIGN SALESMEN—UNLIMITED OPPORTUNITY. [illegible] 2308 W. Harrison-street.

OFFICE AND ELECTRICAL.

We have room immediately for several neat appearing men with proven sales ability [illegible] Room 1502, 75 E. Wacker-drive.

Office Appliance Salesmen.

[illegible] Address M L 147, Tribune.

OFFSET SALESMEN.

[illegible] Address L N 344, Tribune.

OLEOMARGARINE SALESMAN—EXPD. [illegible]

PRINTING SALESMAN — PLANT WITH [illegible]

ROOFING AND SIDING SALESMEN—COMM. MODERN ROOFING AND SIDING COMPANY, 4524 Fullerton-avenue.

SILK AND FURRIER SUPPLIES SALESMAN [illegible]

STATIONERY OR CARB. RIBB. SALESMEN [illegible]

Vacuum Cleaner Supervisors and Crew Managers

THE LEADER IN THE VACUUM CLEANER INDUSTRY WANTS SEVERAL EXPERIENCED MEN TO OPERATE AS CREW MANAGERS. WE OFFER YOU THE FOLLOWING:

1. A sensationally new design of machine.
2. Immediate delivery on all orders.
3. Priced low for volume business.
4. Exclusive features fully patented.
5. Guaranteed weekly salary.
6. Full comm. on personal sales.
7. O. R. on all sales payable weekly.
8. Bonus on total production.

We honestly believe this is the finest set up in the industry for an ambitious man [illegible]

WASHING MACH. SALESMAN—EXP.; OUTSIDE wk. [illegible]

SALESMAN FOR BUILDING AND HOTEL TRADE.

Large manufacturer [illegible]

DID YOU KNOW

[illegible]

A NATIONAL ORGANIZATION HAS OPENING for 3 live wire road salesmen [illegible]
ARE PAID DAILY
[A REAL PROPOSITION.]
See Mr. Ferree, Rm. 1311 Bankers Bldg.

SOUTH SIDE MAN NOT OVER 50 TO act as a representative [illegible]

PERMANENT POSITION.

[illegible]

ARE YOU WILLING

[illegible]

IMMEDIATE OPENINGS

[illegible]

WANTED.

[illegible]

2 MEN WANTED FOR SPECIALTY SALES [illegible]

CREDIT MAN—PREFER MEMBER CREDIT [illegible]

CHICAGO HAS IT NOW.

[illegible]

NEW YORK LIFE INSURANCE COMPANY [illegible]

[illegible]

HELP WANTED—MEN.

Salesmen.

MEN

Here is the most amazing money making opportunity ever offered to the readers of this or any other newspaper. It is a remarkable new kind of business that will pay a steady net cash profit of from $50 to $100 commission a week to any ambitious level headed man who wants to succeed. It is business that offers unlimited opportunity.

It doesn't matter what your former occupation may have been; you don't have to sell a thing; we train you thoroughly and pay you well while you are in training.

This nationally known electric device company will finance you and maintain offices for your success. There isn't any investment and absolutely no experience is required to quickly become successful in this new business.

We insist that you be clean cut, able to furnish good references, and be between the ages of 22 and 45.

Apply Sherman Hotel
Monday, February 22nd, 10 a. m. SHARP.
NO OTHER TIME.
Ask for Mr. E. J. Paisley.

SALESMEN.

SIX ADVANTAGES OF A NEW YORK LIFE CONTRACT WITH NYLIC BENEFITS.

1. A contract direct with the company—not a sub-agent's contract.
2. Compensation increased periodically — not as a favor, but as a right.
3. A guaranteed life income after 20 years' service, whether you stay with the New York Life or go into some other business.
4. Disability benefits — if you become incapacitated from doing business.
5. The advantage by working under the New York Life Insurance company's famous "Branch Office System."
6. No investment needed and no special training required to start; knowledge of human nature, tact, energy and sympathy are what you chiefly need to sell life insurance. Comms. and RENEWALS. You are your own boss, working for yourself and building up a business. For Yourself...............If Interested Learn more about this connection, see

D. H. BAILEY OR W. J. BOHR
Field Bldg. Br. New York Life Ins. Co.
Suite 1060. 135 S. La Salle-st.

WANTED—ADVERTISING SOLICITOR, BY one of the larger metropolitan merchant-owned Shopping News. We seek a man who is seasoned, but not too old; who can himself sell consistently and cleanly and, in addition, is capable, after he has demonstrated his own stuff, of taking charge of the selling staff if need be and inspiring the rest to keep his pace. The $75 weekly we are willing to pay originally is only a scratch at the possibilities for the right man; likewise the advertising managership is in no sense the end of the promotion road. We admit that we lean toward the man with newspaper advertising sales experience, particularly one who has made for himself in a smaller city, a record of constructive work with department store or other retail accounts. However, the man now in any other selling line that is at least remotely kindred isn't at all barred from consideration. We will want to know all about you in your first letter and the inclusion of a late snapshot would not be amiss.
ADDRESS J H 26, TRIBUNE.

THE FINEST OPPORTUNITY IN THE UNITED STATES AWAITS YOU IF YOU CAN SUCCESSFULLY MEET THE REQUIREMENTS OF THIS AD. FIRST OF ALL YOU MUST BE WILLING TO LEARN THIS BUSINESS THOROUGHLY FROM THE GROUND UP SO THAT WE CAN PLACE YOU IN ONE OF SEVERAL POSITIONS OF RESPONSIBILITY NOW OPEN. WE HAVE SO ARRANGED OUR COURSE OF TRAINING THAT YOU CAN EARN $45 PER WEEK COMM. WHILE LEARNING. DO NOT ANSWER THIS AD UNLESS YOU ARE SINCERE AND WILLING TO WORK HARD TO SUCCEED.
THE RUDOLPH WURLITZER CO.
57 E. Jackson-blvd., 8th Fl., 10-12 today.

MEN.

Old established furniture concern will place 3 men immediately in its new customer dept. Must be neat, intelligent and possess some sales ability. These are permanent positions with excellent future for those who make good. About $30 per week to start. Commission and bonus with drawing account privilege. Car furnished. Apply in person only to either our North or South Side office. Ask for
MR. ZUBER, 3318 LINCOLN-AVENUE.
MR. NELSON, 834 W. 63D-STREET.

COMMONWEALTH EDISON COMPANY.

Two men, 30 to 40 years of age, to sell refrigeration and portable air conditioning equipment, beverage and water coolers. Commercial sales experience desirable but not essential. Compensation on a liberal commission basis. See Mr. Freyder, Room 1035-B, 125 South Clark-street, between 9:00 and 11:00 a. m. Tuesday.

What Have You to Offer?

We want 3 men with ability to work hard, ambition to progress, and intelligence to learn a new business. If you can qualify a plan will be set up for you to learn specialty sales work in elec. units. Percentages increase as you show progress. Room 770, 37 W. Van Buren, from 10 till 12 only.

SALESMAN WITH CAR

to represent large metal products concern in Chicago. Only hard worker and man who aspires to better position need apply. Company is young and promotions are rapid. Earnings around $160 monthly bonus and commission; no canvassing. Apply Suite 304, 536 Lake Shore-drive, before noon Monday.

SALESMAN—35-45,

to represent National Organization selling to baking industry. Must be high type man with excellent sales record. If your application is to be considered, give full particulars including record and past association. Position offers salary, comm., expenses. Must have car. Address L N 375, Tribune.

Opening New Department.

NORTHWEST SIDE.
An experienced salesman will find a real position with large mfr. specializing in popular nat. adv. home device; must have clean record; salary, plus bonus.
ROOM 234, 35 E. WACKER-DRIVE.

2 CLOSERS—FOR DIRECT RETAIL SELLing, refrig., washers, radios, and gas ranges. Leads and definite appointments furn. Closers average $60 weekly, salary and bonus. Must have superlative background and unquestionable character. Must be Gentile and own car. 4756 WASHINGTON-BOULEVARD.

WOODEN TANK MANUFACTURER HAS salaried positions for men acquainted with this line. Give full information, which will not be used without permission. Our employees know of this ad.
Address L G 271, Tribune.

Agents.

HOSIERY—FULL FASHIONED PURE SILK, perfect quality; lowest wholesale prices. See this best repeat line; uniform merchandise. Judd Hosiery, R. 1256, 208 S. La Salle.

EARN $30 WEEKLY—CATALOG FREE. Write JIFFY TIES, 17 S. Wells, Chicago.

Miscellaneous.

MAN—25-45, WELL ED., SINCERE CHRIStian [Prot.]; public schl., Sund. schl. or church work an asset; relig. educ. work with guar. salary and future. Write fully. Address M L 149, Tribune.

CAN YOU TRY TO SELL?—MAKE BIG money; season now on. Investigate—find how easy to take orders for dry cleaners. Make good! Opport. for union driver's routes. Sal. and comm. Michigan, 1339 W. 63d.

ACTIVE YOUNG MEN TO PRESENT NEW and sensational service to business men; leads furnished; large commission for hard workers. Mr. Mack, Room 1409, 14 East Jackson.

COLLECTOR — BETWEEN 25-40 YEARS; travel; northern Illinois; collect small installment accounts. Comm. Surety bond required. Permanent position. Call between 10-12 noon, R. 517, 58 E. Washington-street.

MEN—SALARY $12 A WEEK AND BONUS. Experience unnecessary. Food products. Call before 9 a. m. or aft. 3 p. m. 350 S. Cicero, 6424 S. Ashland, or 3454 N. Southport.

MEN TO SELL HIGH GRADE, LOW COST Diesel training; salary and commission. For interview, write personal qualifications to P. O. Box 506, Chicago.

HELP WANTED—MEN.

Miscellaneous.

AT ONCE

We will employ several neat appearing men, 25 to 45, of average ability who desire a permanent connection with a national organization manufacturing elec. unit. Must be willing to work 8 hours a day and start at our terms. This means about $40 per week on percentage at start. Apply employment mgr., Rm. 618, 203 N. Wabash.

COMMONWEALTH EDISON

Company has openings in Appliance Sales Department for four neat and ambitious young men 23 to 40 years of age. Permanent work, advancement, excellent commission and bonus to men selected. Men who qualify by earnings are paid while training. Apply Tuesday, 9:00 to 11:00 a.m. only, 140 South Dearborn-street, Room 330.

JOIN THE LEATHERNECKS.

Marine Corps Reserve now enlisting men. Military instruction. Free vocational training, summer camp and weekly drill on pay. Uniforms and equipment free. Apply Monday and Tuesday, 6 to 8 p. m., Naval Reserve Armory, Randolph-st. at Lake front.

Men—Big Close-out Deal.

Mostly $1 values, many $1.50 values, for only $3 doz.; fine qual., handmade neckwear. Thous. of doz., over 100 patt., many spring and summer. Big comm. Real cleanup for hustlers. 4th floor, 215 N. Michigan.

OAK PARK AND AUSTIN.

Laundry Routeman, neat appearing, reliable man with some sales ability; salary and comm. Applications received until Wednesday. 925 S. California-avenue.

— — — BOOK OF KNOWLEDGE — — —
Men exper. with industrial insurance, elec. appl., books, etc. Aver. $45 wk. selling the new 1937 Book of Knowledge [Children's encyclopedia]. No house to house canvass. Comm. The Grolier Society, 307 N. Mich.

TWO NEAT APPEARING YOUNG MEN, age 20-25, for advertising work with lge. natl. concern. Mthly. guar. and trav. expenses. Apply Rm. 1146, 7 S. Dearborn, 8:30 to 10:30.

4 COLLECTORS—FOR REGULAR MONTHLY accts.; experience not necessary. Surety bond required. R. 400, 205 W. Wacker-dr.

Employment Agencies.

MECH. DRAFTSMEN.....$225

ACCOUNTANT: REAL ESTATE EXP...$150
SALES CORRES.: KNOWL. PRINTING.$125
STENOGRAPHER-BOOKKEEPER $125
ACCOUNTING STUDENT: GENTILE...$100

Printers, See Weaver!

MILLER, KLUGE PRESSMAN: STDY..$25
LINOTYPE OPERATOR: NITES: STDY.$35
COMP. WORKING FOREMAN: SM. SHOP
OUT OF TOWN: FINE OPPOR. $30 START
M-24 OPERATOR: FEED GORDON.......$18
BOY: LEARN PRINTING: SOME EXP..$10
ENVELOPE DIE CUTTER: STEADY.....$25
THOMPSON DIE CUTTING PRESSMAN.$25
BOY: LEARN PHOTOG.: SOME EXP...$12
BENCH-FLOOR HANDS: MFG. CO., S. SIDE:
STEADY WORK: GOOD JOBS..........75c
2 PACKERS: SOUTH SIDE.............55c

Furniture Packer.40c	Boy: so. side.....$10
Young Machinist.55c	Lathe: young.......60c
Die Setter 60c	Hand Screw.........60c
Lathe Hands 85c	Milling Machine..75c

SEE MR. LARSEN
HOTEL CLERK: TRANSCRIPT EXP.....$80
HOTEL CLERK: CHICAGO EXP...$75, $100
BARTENDER: AGE 40: GERMAN.......$25
BARTENDER: YOUNG, NEAT...........$25
HAMBURGER MAN: GOOD OPPOR....OPEN
COUNTERMEN: NO EXP. NECESS......$15
BUS BOYS: NO EXPERIENCE...........$12

Houseman ...$50. rm.	Hotel Porter.$40. rm.
Cook: A1 ....$30	Counterman $18
Tavern Porter....$12	Tavern Cook........$20
Dishwashers $12	Waiters ....Open
Wind. Wash..$50. rm.	Boys: no exp.......$10

Cadillac, 64 E. Jackson

PUNCH PRESS.	FLOOR INSPECTOR.
6 SPRAYERS.	MACH., MILLRITE.
DYE SETTER.......65	WELDERS.
Machinist 85	Milling mach........65
Repair machinist.	6 Polisher, Buffers.
3 HAND SCREW.	DRILL PRESS.
CORE MAKERS.	Chipper Grinders.
FLOOR MOLDER.	SWING GRINDER.
Grainer, Striper.	CABINET MAKER.
WOOD FINISHER.	ANTIQUE FINISHER
Plainer, Joiner.	FACTORY—BOYS.
BOY, LEARN TRADE	DIE MAKER, 90
GARAGE MGR.	COL. CAR WASHER.
STA. ATTDS.	GREASERS.

— Hotel, Restaurant Dept. —

HOTEL CLERK.	APT. HOTEL COUPLE.
HOT'L CARPET MAN	Hotel Upholsterer.
HOTEL HOUSEMAN	Carpet, Linol. Layer.
JANITOR, MAINT.	COUNTERMAN.
SODA FOUNTAIN.	STEAMTABLE MAN.
BUS BOYS.	DISHWASHER.
FILO BOYS.	COOKS. TOP WAGE.

Local Agency, 30 N. Wells.

Monarch, 166 W. Washington

WE NEED HIGH GRADE HELP—
BOOKKPR.—Full charge: N. S..........$150
BOOKKPR.—Full charge: loop $125
COST MAN—College educ., exp..........$125
ACCT.—Mfg., packing hse. exp.........$175
FIRE INS.—Bkkpr. $100
BOOKKPR.—For S. S. f. c. $150
2 COLLEC. corresp.: good exp..........$110
CREDIT and collection: good exp.......$150
FINANCE MAN—U. grad. $140
STENOGRAPHER—Good exp., loop $100
DRAFTSMAN—Structural elevators $150
Technical grad., research exp., young.$125
TIME STUDY, indus. engineer $200
CHEM. ENGR., Metallurgist ....$150 up
M. E. grad., plant eng..................$200 up
Strong demand for University graduates. All kinds of experience.
OCCUPATIONAL.
20 WEST JACKSON. ROOM 1409.

E. E. RESEARCH DEVELOPMENT.$6,000
MGR.—Parts-Service: Small Parts..$3,600
PUR. AGT., Store Eqpmt., Supplies..$3,600
Head of Time Study: Sheet Metal ..$4,000
Yng. M. E. Grad., Plant Layout Exp..$1,800
DESIGNER—Automotive Machinery...$2,500
Struct. Mech., Detailers..........$1,800-2,400
SALES—Paint: Automotive $2,100
SALES—Public Relations $2,100
SALES—Work Clothing Dealers.......$2,100
SALES—Roofing $1,800
AUDITOR—28-35, Sgl.; 100% Trav.$2,100
JR. ACCTS. [2], College, Exper.......$1,800
STENO.—21-24; Some Coll. Educ. $90
BANK TELLER—40-45; Pub. Relations.$100

CONSOLIDATED,

11TH FLOOR. 209 S. STATE.

TRUCK WASHER-GREASER, 40 HRS..$17
AUTO GREASER $25
BODY-FENDER, no painting.........$25-$35
GAS ATTENDANT, 48 hours...............$20
4 colored porters, washers, greasers.$15-$20
MECHANIC HELPER, some tools.........$25

Truck washer $22	Garage floorman ..$18
Used car mech....$20	Colored auto sprayer.

GENERAL AUTOMOTIVE,

37 W. JACKSON. ROOM 49.

ENGINEER $31	TOOL CRIB 60C
Linotype oprs.$1.13	Inspector 60c
Boys, learn trade $14	Gen. office $70
Furn. gluer $18	Eng. lathe 85c
Hand screw opers.	Radial drill 75c
Bench assembly..60c	Cabinet maker ..60c
Milling mach......85c	Monotype keyb. $1.13
Handy, inst. $25 r.b.l.	Boys, tech. H. S...$15

Royal Emp., 184 W. Wash., 2d

DESIGNERS, STEEL AND CONCRETE. Mechanical Designers, Drafts, Conveyors, Tractors, Plant Equip., Layout Bakery Mach., etc. Also recent graduates. Metallurgist, nonferrous metal exper. Sales Engrs., Mechanical, Electrical. AMER. ASSN. OF ENGRS. 8 S. Michigan.

5 Retail Salesmen, $90-$100.

Auto finance man; salary, car, and exp.
Dishwashers......$10-$12 Houseman.......$70
NORTHSIDE COMMERCIAL, 4750 Sheridan.

BIGELOW PERSONNEL, 20 W. JACKSON.
Cost accountants, Univ. grads. ...Sal. open
Engineering graduates, 24-28.......Sal. open
Correspondent, some bkkpg., 23-25. Sal. open
OTHER EXCELLENT POSITIONS OPEN.

— NIGHT JANITOR, 33-36, LOOP, $90 —
PRECISION GRINDER.........................50c
MANY OTHER POSITIONS OPEN.
West Side Consolidated, 143 N. Kedzie-av.

HOSPITAL ORDERLY — GOOD SALARY.
HOTEL COUPLE ....$60 APT.
HSMN.-CHAUF.; FILIPINO...........$15-$18
SHAY, 936 N. MICHIGAN. OPP. DRAKE.

TURRET LATHE, 60C UP; DIE MKRS., $1. Mill. mach., 70c up. Mach. A. R., 75c up. Garage help and print shop help. TUTHILL, 184 W. WASHINGTON, R. 304.

ASSISTANT BOOKKEEPER — AGE 25-35; loop firm; $25. American Railway Bureau, 11 S. La Salle-street, Room 1105.

ARTISTS—CREATIVE, LETTER, COLOR. GREAT LAKES, 166 W. WASHINGTON.

COLORED TAVERN PORTER—6 DAYS. GENERAL, 37 W. JACKSON, ROOM 49.

— — — — GOOD JOBS—COME IN — — — —
BARRY, 4348 BROADWAY.

SOUTH & WEST SIDE JOBS—ALL KINDS. ADVANCE, 1028 E. 63D. PLA. 0149.

COMPOSITOR, YOUNG, STEADY, 56C HR. ALL TRADES, 16 W. JACKSON.

HELP WANTED—MEN.

Employment Agencies.

MASTER MECHANIC.

METAL STAMPINGS...........................$4,200
MACH. SHOP, TOOL RM. SUPT..$3,000 up
PRODUCTION ENGINEER.....................$2,400
TIME STUDY ENGINEER...........$2,400 up
STRUCTURAL REINFORCED.
CONCRETE DESIGNER................$3,000 up
STRUCT. MECH. DRAFTSMAN....$2,400 up
BOILER H. P., DETAIL-LAYOUT..$2,400 up
5 MECHANICAL DRAFTSMEN....$2,400 up
ELECTRICAL DRAFTSMEN..................$2,275
JUNIOR METALLURGIST....................$1,800

SALES DEPARTMENT.

A1 FOOD SPEC. MAN, City. Good record and personality above average...........$135
CANADIAN CITIZEN, Young. Of good appearance and excellent record of sales. Montreal $175
BAKERY SALES. Polish Speaking. Car necessary $150
JR. SALES, With Car, City, Exp..........$85
CLERICAL DEPARTMENT.
CREDIT COLLECTION MAN: 2 to 3 yrs. exp. Must be sales type. A1 Co. and exceptional oppor....................$125-$150
LOAN INVESTIGATOR, 28-33 yrs.......$150
STENO.-BKKPR. Contractors office......$130
OFFICE BOY. Good edu. Bank.............$65
FACTORY-GARAGE HELP.
REP. MACHINIST, A1, North...............90C

Polish-buffer 65c	Hotel painter.......$90
Tool and die....$1.00	Husky boy..........$10
Machinist 75c	Garage floor.......$18
Car washers..$15-$30	Auto mechanic.....$20
Auto paint help..$15	Wood pattern......90c
Body fender.......$32	Casket sprayer....$30
Wire draw stl...open	Auto pts. exp.......$14
Labor, husky, 30.50c	Auto screw....70c-90c

Several Yng. Groc. Clerks.

For large natl. org. Good oppor. for right men. 6 months exp. required...........$14
GROCERY CLERK. Yng. Polish pref.......$15
DELIV. BOY. Learn meat cut. North......$9

Print Shop Foreman.

Out of town. Requires good Compositor. Manage small shop. Interview in Chicago Monday morning...............................open
HOTEL-RESTAURANT HELP.
HOTEL CLERK. Young............................open
HAMBURGER MEN, 8 hours, 6 days. Good oppor for advance.......................open
BOYS. Learn restaurant business...........$14
BOYS. Train for rest. mgrs.................$12 B.
YOUNG MAN. Counter sales. With auto access. store.....................................$15
FIREMAN. South side. Age 30...............$21

Fry cook, htl. $60 r.b.	Hotel painter.......$90
Soda fnt. north....$22	Hosp. help.......$45 b.
Chef hotel..$120 r. b.	Kitchen man.......$12
Upholster. htl....open	Errand boy..........$10
Bus boys, no ex.$12b.	Bus boy...............$12
Sandwich man....$17	Grill man.............$16
2d baker.............$20	Dishwasher $12
Bakers helper......$15	S. O. cook............$22

A NATIONAL INSTITUTION.

O'Shea, 64 E. Jackson

50 YG. TIME STUDY ENGRS.............$1,800
HSEHLD. APPL. PROM. MGR............$8,000
PUBLIC Relations, univ. grad., 35...$3,600
DRESS BUYER; under 40 years........$8,500
INDUSTRIAL ENGRS., 40-50 yrs.......$5,000
FOOD PROM. SALES MGR.; 35 yrs...$5,000
EXECUTIVE SALES; 35, univ. grad.$4,000
DESIGNERS, Mich., various to.........$4,000
ACCOUNTANTS [15]; fr. 22-35 yrs.$3,000
TIME STUDY ENGRS.; 27-35 yrs.......$3,000
SALES PROM.; grad. brewmaster.......$5,000
25 TO 50 COLLEGE GRADS.; 21-25.$1,500
4 CHEMISTS; food, aluminum, etc...$2,800
5 SALES ENGRS.; E.E., or M.E. deg.$3,000
COUNTER CLK.; Fire Ins. Coll., 27..$1,500
4 ACCTG. GRADUATES; 26 yrs.........$1,800
COPYWRITER; ret. mdse., radio exp.$3,600
5 Beverage Sales; various languages.$1,800

Used Car Mech...$20	Simonizer $15
Wet Wire Drawrs..$1	Nail Makers .....$1 hr.
Soda Fountain ..$16	Bus Boys ....$12+
Hotel Clerks $60	Houseman $60
4 Reg. Pharm....$25	4 Stenos; 21-30...$30
Frt. Rate Clerk..$27	10 H.S. Boys; 18..$14
10 Jr. Sales; 26..$25	Ins. Pay Roll Aud..$27

NEW BUS. SOLICITOR, auto finance..$2,500

A. J. McCOY & ASSOC., INC.,

SUITE 1128-34. 140 S. DEARBORN.

SALES PROMOTION, ICE CREAM.......$150
STENOGRAPHER, LOOP $100
HARDWARE STORE, EXP...................$100
COLLECTION, WITH CAR, YNG..........$140
ASST. MACH. SHOP SUPT...................$200
DISPLAY LETTERER $25
SILK SCREEN SQUEEGEE.....................$18

Battery Repairs..$25	Machinist 85c
Tool-Die Maker..$1.35	Cabinet Maker....60c
Turret Lathe 60c	Mill Operator 55c
Boy, del. in Loop.$45	Lathe Hand 75c
Power Brake 45c	Sheet Metal 75c
2 Husky Boys, some	machine shop 40c
Repair Machinist..80c	P. J. Lathe...........70c
Wood Shop Boy....35c	Furn. Finisher......65c
Shaper Hand 65c	Gluer 55c
Pol.-Buffer 65c	Wood Lathe 65c
Hand Screw 55c	Tally Man 55c
Boy, Drive Car....$12	Car Hiker $15
Auto Mech...........$25	Groc. Boy-Jewish..$12
Hotel Clerk ..$65, R.	Soda Fount. $25
Counterman $18	Wall Washer $70
Upholsterer ..$100,M.	Bus Boy $12
Dishwasher $12	Rest. Chef.............$30
S. O. Cook...........$20	2d Cook $27

WABASH AGENCY

20 E. JACKSON. 14TH FLOOR.

RETAIL ACCNT., UNDER 35 YRS......$225
TRAV. AUDITOR, pub. acctg. bkgrd.$200
TEMPORARY SENIOR ACCOUNTANT...$50
YOUNG ASST. AUDITOR, mfg. exp.....$150
3 YG. ACCOUNTANTS, college educ...$135
PAYROLL AUDITOR-ACCOUNTANT.......$150
COLLEGE GRADUATE, red hair..........$110
PURCHASING AGENT, exp. buying finished parts for spec. assembled product...$75 wk.
METAL STAMPING ENGRG. EXEC...$8,500
SHOP FOREMAN, know turret lathes, Bullard Boring Machines, etc...........$150
CHIEF INSPECTOR, engrg. educ...........$175
YG. GRAD., M. E., no exp. necessary..$110
SALES, und. 38, plumb'g, heat'g matls..$250
SALES, bldg. materials, und. 35..$175-$200
TYPIST, payroll dept. experience.........$200
JR. BOOKKEEPER, good penman...........$18
TYPIST, order dept. exp......................$25
BUDGET SALES AND CREDITS............$125
BURROUGHS BOOKKEEPER....................$20
COMPOS. FOREMAN, small plant, Mich..$30
YG. BANK CLEARING HOUSE CLK......$85
BEGINNER STENO.-CLK., clean cut......$65

Glader Corp., 110 S. Dearborn

ADV. MGR.; MFGR. DEALERS.........$12,000
ADV. MGR.; Indus. ref.; air cond...$7,500
ADV. MGR.; Radio mfgr. to consum.$5,000
ADV. MGR.; Mdse. sls. pro. ref.; rad.$5,000
ADV. MGR.; Chn. store; women's wr.$5,000
CPYWRTRS. [10]; Agcy.; yg..$2,000-3,600
CPYWRTRS. [2]; Mfgrs., drugs, strs.$2,400
BUYER; Mdse.; chain store fashions..$7,500
CHIEF ENGR.; Produc. sheet metal..$5,000
DSGNRS. [6]; Tls., dies, spec. mach.$2,600
DRFTSMN. [8]; Plant layout; mach..$2,100
COST MAN; Chg. dept.; stand metal.$2,600
PROD. CLERK; Records, payrl., costs.$1,300
BKKPRS. [3]; Pay, rec., genl. ledger.$1,300
Stenos [3]; Typists [5]; Boys, h. s. gr.Open
THE HONES CORP., 20 W. JACKSON-ST.

OFFICE BOY.....$12	TOOL-DIE $1
Errand Boys.$8-$10	Repair Mach..........75c
Ford Mech..........$35	Engine Lathe.......65c
Nash Mech..........$25	Turret Lathe.......75c
Gear Mech...........75c	Gear Cutter..........65c
Auto Wreckers...$20	Cutter-Grinder 50c
Auto Greaser.....$15	Spring Maker 70c
Garage Floor......$18	Struc. Iron Lay..65c
Auto Painters....$30	Polisher Buffer...65c
Bell-Elevator $35	Cabinet Maker.....60c
Laundry Wash...$20	Night Cook...........$16

BUSCH AGENCY, 184 W. WASHINGTON.

LOAN MAN, EXPD., YOUNG...............$155
Stock Man, hardware exp....................$20
Inventory Clerk, Comptometer.............$18

Bell Boy..$60-$45, T.	Clerk ....$85-$60
Houseman ...$75-$70	Upholster'r.$125-$100
Couples ......$85, apt.	Hsman., col...$60-$50
Floor Sander...$1 hr.	Gar. Mech....$18-$20
Delivery Boy.....$10	Dishwasher .$10 mls.

NORTH SIDE CONSOLIDATED,
1001 Leland-avenue.

MACHINIST 80c	HTL. VACUUM..$60
Tinner 70c	Hotel Bus Boy.$35, b.
Uphol., hotel.....65c	Tavern Porter.$12, b.
Yg. Man, office..$15	Chef $21
Boy, drive Chev..$10	Butch., Groc. Clerk.

MORRELL AGENCY, 306 W. MADISON.

SALES PROMOTION MERCHANDISER —
Household appliances, city $400
Production supt., engines $400
Engineers, designers, draftsmen—all kinds—See or write
HARRISON PERSONNEL, 20 W. Jackson.

8 ARCHITECTURAL DRAFTSMEN, TO $50. 6 Structural Des., to $250. Steel Mill Mech. Design., to $300. Heating, Plumb. and Wir. Drft., Open. Steel R. R. Car Dft., $175. Architects Agency, 508 S. Dearborn-street.

LIFT TRUCK OPR. FOR TRUCKING.	
Armature Winders.	Bench Machinist.
Lathe Hands.	Shop Boys.

LOOP AGENCY, 160 N. WELLS, R. 324.

STENOGRAPHERS.	BUR'OUGHS BILLER.
Asst. Bookkeeper.	Punch Press.
Coil Winders.	Solderers.

LOOP AGENCY, 160 N. WELLS, R. 325.

STENO., ASST. BKKPR., HIGH GRADE. BOY BEGINNER, Hi Grade, H. S. Grad. RELIANCE, 32 N. STATE-ST.

RESTAURANT, HOTEL, INST. JOBS ONLY. Male, Female. All departments. Modern Hotel Bureau, 879 N. State.

GREAT NORTHERN—601 W. MADISON. Farmhand; boys learn trade; punch press.

TIME STUDY ENG.; BROAD EXP., $200. THE BAYNE AGENCY, 105 W. ADAMS.

SOUTH SIDE WORK OF ALL KINDS. TIVOLI, 6314 Cottage Grove. Dor. 1870.

HELP WANTED—MEN.

Employment Agencies.

Prod. Supt., Refrig.........$250

PHARMACIST—Age 32; Chicago Sales..$150
3 ARCH. DRAFTSMEN—Experienced...$150
TIME STUDY—Under 28; Opportunity.$125
DESIGNER—On Furniture; Permanent.$175
TOOL DRAFTSMEN—Big Plant...........$150
[3] SALES ENGINEERS..........$200-$400+
[2] SALES—Single, Travel; 27 years..$150+
SALESMAN—Oils; Travel; single.......$160+
[5] SALES—Mich.; Specialty...........$125+
YOUNG COLL. GRADS.—Train, Sales.$100+

Pay Roll Clerk, So., $110.

E.-F. BKKPR.—Crossfooter, Double.......$125
STENO.—Payroll, Ledger; Experienced..$130
COST ACCT.—Foundry or Mach.; Exp..$150
JR. OFFICE MGR.—Take Dictation.......$100
PHONE CLERK, TYPIST—Elec. Motors.$75
TYPIST—Sales Type; Southwest...........$90
STENOGRAPHER—Jewish; Loop.............$65
[3] STENOS.—Near Loop; Perm....$65-$90
JR. CLERK—Adding Mach. Experience...$80
COLLEGE MEN—B. S. in Accounting....$90

Printers, See Fred Wilson.

LINOTYPE OPERATORS—Several, Now.$40
PRESSMAN—Cylinder; Cent. Ill...........$40
PRESSMAN—Kelly B.; Cent. Ill............$40
2-3 COMPOSITOR—Central Illinois $30
PRESSMAN—Pany, Kelly Jobber...........$30
2-3 COMPOSITOR—Young; Future.........$18
DIE CUTTER—Envelope Experience.......$30
PAPER CUTTER—Folder Operator.........$35
BOOKBINDER—Case Making $20
PRESSMAN—Pony, Kelly Jobber...........$30
GORDON FEEDER—Kelly Helper, S. S...$20
PRESSMAN—Asst. Vertical M. R..........$20
BOYS—H. S. Graduates; Learn.............$75

(6) Machinists, 85c.

Shipping Clerk....$15	Tool Lathe 90c
Radio Solderers ..38c	Tool and Die..........$1
Bench Lathe 65c	Metal Planer 75c
Polish Buffers 70c	Wet Wire Draw.....$1
Sheet Metal 70c	Gisholt Lathe 75c
Young Machinists.60c	Factory Boys $10
Hand Screw 62c	P. P. Setup............$16
Horiz. Bor. Mill..85c	Vert. Mill, King..85c
Assemblers 44c	Bench Mach. 70c
Young Cab. Mkr...45c	Woodworkers 60c
Heat Treater $30	Cabinet Makers 65c
Car Washer $20	Grocery Clerk......$18

BOYS—Electric Motor Experience..........$15
BOYS—Learn Polishing and Buffing.........$8

Restr. Chef, 6 Da., $25.

Griddle Man $15	Counter Boys $55
Fry Cook.............$15	Bus Boys $60
Baker $22	Painter $90
Hamburger $18	Elevator Boy..$30r.b.
Soda Fountain $18	Houseman .$40.r..b..l.
Upholsterer $30	Porters, Restr. ...$12

TRIANGLE AGENCY

25 EAST JACKSON-BLVD.
KIMBALL HALL.

(2) T. C. BKKPRS., $125.

(5) SALESMEN

2 American, 1 Italian, 1 Polish, 1 Bohemian; ages 25-29. Nat. Advt. Beverage; largest mfgr. selling retail stores; real opportunity. Starting salary while in training, $100 month.

10 Cabinet Makers, 80c.

Spot Welder 40c	Norton Grinder ..60c
Die Setter 55c	Yng. Machinist ..35c
Bat. Rebuilder $25	Ldry. Washer $20
Carpenter Trim. ..60c	Polish-Buffers 70c
Bench Mach. 75c	Hand Screw 55c
Sheet Metal 75c	Band Saw 55c
Steel Cab. Mkr....70c	Rip Saw 55c
Elect. Welder 70c	Auto Mechanic ..$30
Auto Washers $20	Machinists 90c
Lathe Hands 75c	Shop Boys $12
Factory Boys $10	Errand Boy $9

HOTEL CLERKS, $70-RM.

Hamburger Men .$18	Countermen $16
Dishwashers $12	Baker $25
Bus Boys $50	Baker's Hlpr. $12
Housemen $60	S. O. Cook $18
Porters $12	Filipinos $12

MAJESTIC AGENCY,

20 EAST JACKSON, NINTH FLOOR.

Guaranteed Garage Jobs.

White Car Washer, North $30

Chrysler Mech....$30	Auto Greasers.....$20
Mech. Helper.....$15	Gas Sta., nights...$20
Col. Simonizer.	Garage Hiker.......$18
Comb. Floorman..$20	Garage Boys..$10-$12
Truck Washer, Greas.	Sander, rubber....$15

Hotel Clerk, $65, M.

Printing Help See Mr. Melleby.

Millwright 70c	Col. Porter............$15
Die Setter..........50c	2d Baker $25
5 Lathe Hands....85c	Baker's Helper......$18
5 Machinists.......80c	Factory Boys.
Gas Welder.	Bakers and Helpers.

Inspector Valves, Fittings, $1

Packer $15	Cook, sm. place..$15
Sheet Metal Layout.	Bus Boy......$40 mo.
5 Laborers..........50c	Night Cook..........$16
Yg. Machinist......45c	Porter, rest...$10 m.
2d Cook...........$100	Fountain $25

Filipino and Colored Kitchen.................$10

Chicago Garage Owners, All Trades Agency, 16 West Jackson, 2d Floor.

FOOD SALESMAN, AGE 28-40, MUST have food exp., road, terr. ..$130 + Exp.
Jr. Sales Engr., Steel Plate exp. $100
2 Jr. Sales, Foods, exp., live South...$100
INDUSTRIAL SALES PAINT $200
TIRE SALES, NO. & SO. DAKOTA $200
INDUSTRIAL OIL SALES, CHGO. $200
Sales Supervisor, have car, no exp. ...$130

Mail Clerk $75	Reg. Pharm. $30

Office Boy, operate Adding Mach. $70
SUPERINTENDENT, MECH. ENGR. ..$6,000
LAYOUT MAN, BOILERS ....70C HOUR
MOLDERS, ALL TYPES ....80C HOUR
POLISH GROCERY CLERK.....................$17

Simonizer $15	Gas Welder 75c
Wash Man $20	Battery Man $18
Machinist 75c	Body, Fender 75c
Soda Man $18	S. O. Cook $18
Counterman $15	Waiter $15
Fountain Mgr. $25	Houseman $65

S-H-A-Y, 14 W. Washington

SALES MGR.—INVESTMENT TRUST $6,000
ADV. MAN—Copy-lay't, knowl. exp.$3,000
ADVERTISING PROD'N—Young.........Open
SALESMAN—Expd. Steel Tanks.......$2,400

FACTORY MANAGER

Lite Manufacturing $7,500
CHIEF ENGINEER—Lite Mfg...............$5,000
DESIGNER—Structural Steel...............$4,200
DESIGNER—Food Processing Mchry..$4,200
SALES ENGR.—Prefabricated Steel..$3,600
ESTIMATOR—Structural Steel............$2,100
10 TIME STUDY MEN—Coll. Grads...$2,100
JR. ENGR.—Learn Steel Sales...........$1,500
MANY SALES OPENINGS—All Sal. or Draw.
YNG MEN—6 ft., some Coll. Coll'ns..$100
BUSINESS MEN'S CL. HSE., 209 S. State.

Employment Service.

SALARIED POSITIONS – SEE OUR AD this column Sun., Wed. R. W. BIXBY, INC.

TRADE SCHOOLS—MEN.

DIESEL TRAINING

Is it worth a postcard for free 32 page booklet to find what this field offers you?
Hemphill Diesel Schools,
2022 N. LARRABEE-STREET. LIN. 3630.

Get 1937 Government Job

Start $105-$175 month. Steady raise. Men-women. Prepare now for next Chicago examinations. Full particulars—list positions FREE. Write today sure. FRANKLIN INSTITUTE, Dept. 116-E, Rochester, N. Y.

FORMER SCHEDULE EXPERT WITH

U. S. GOVERNMENT

Directs only local school with classes for security, clerical, file, liquor. Get "Truth." Western Bureau, 37 W. Van Buren. Wab. 6522.

AIR CONDITIONING.

New jobs, new opportunities. Book free. CHICAGO TECHNICAL COLLEGE. 13 A. Tech. Bldg., 118 E. 26th-st. Vic. 8376.

Learn Barbering or Beauty Culture and Earn Big Pay.

MOLER'S, 177 N. State-st. CEN. 6393.

PHOTO RETOUCHING [MECHANICAL] ON prints for advertising purposes. Ray Schools, 116 S. Michigan-av., Chicago.

NEGATIVE RETOUCHING FOR PHOTOGraphy and coloring of photographs. Ray Schools, 116 S. Michigan-av., Chicago.

HIGH SCHOOL GRADS., ENROLL NOW FOR 6 mo. secy. course; good positions waiting. Voss, 30 W. Washington. State 3082.

— — GOOD PAY. JOBS WAITING — —
LEARN SHOWCARD, POSTER ART. Easy terms. Join now. Acme, 24 W. Austin.

— INTERESTED IN HOTEL WORK? — See our ad under "Trade Schools—Women." NAT'L APT. HSE. AND HOTEL SCHLS.

WELDING—PRACT. COURSE; ACETYLENE, 30 hrs.; electric, 20 hrs. 663 RANDOLPH.

WINDOW DISPLAY SHOWCARD WRITING. Ray Schools, 116 S. Michigan-av., Chicago.

AUTO MECH.-BODY-FENDER—COMPLETE. Federal Auto Eng., 2040 Washington-blvd.

TRADE SCHOOLS—MEN.

— — — — — — FORMER — — — — — —

U. S. EXAMINER

Helps qualify you for SOCIAL SECURITY POSITIONS. Typists, Stenos., Bkprs., Genl. and File Clerks, etc. Posotffice, Railway Mail Clerks, Liquor, Customs, Meat Inspector jobs. Men, women, 18-60. No cost if unsuccessful. ONLY HELP SPONSORED BY A FORMER EXAMINER. Write Former Examiner A. R. Patterson, Principal, or call
77 W. Washington, Rm. 715. Fra. 9784.
CLASSROOM WORK UNNECESSARY.

Be a Traffic Manager

U. S. Govt., railroads, motor truck companies, and all industries need trained men who know freight rates and Interstate Commerce laws. Freight handlers, traffic or shipping clerks and other men seeking a vocation in an uncrowded profession should investigate. Free employment service. Visit 10 a. m. to 8 p. m., or write for information.
COLLEGE OF ADVANCED TRAFFIC,
330 So. Wells-st., Dept. C-8. Har. 8649.

— — — — — — LEARN — — — — — —

TOOL & DIE MAKING

AUTOMATIC SCREW MACHINES.
MACHINIST TRADE.
Get experience on actual machine work; jobs open at good pay; employment help; start now; day, evening; low fee. Visit our shops or write for FREE illustrated book.
ALLIED SCREW MACHINE CO., INC.,
609 W. Lake-st. Dept. T. Haymarket 1136.

AIR CONDITIONING

should excite the live wire who really wants an opportunity for steady employment and good pay. Interesting and easy to learn under R-A-C-I. Industry supervised method. Come and inspect our laboratory and shops—finest in America. Write or phone for admittance pass and "Vital Facts." Refrigeration and Air Conditioning Institute, 2152 Lawrence-avenue. Phone Longbeach 6100

AIR CONDITIONING-
REFRIGERATION
Offers Big Pay.
Look ahead. Get out of the small-pay class. Many men with fair education and a mechanical inclination are getting into this big new field. Prepare by easy, low-cost, spare time method. Technical study at home, plus practical experience in our laboratory. Approved by leading manufacturers. Write for Free Booklet. Utilities Eng. Inst., 404 N. Wells.

Be Our Guest for a Day.

PRACTICAL SHOP TRAINING.
AIR-CONDITIONING. REFRIGERATION.
Automobile Mechanics. - Body and Fender.
Radio—Television—Auto Radio.
Tool and Die. Automatic Screw Machine
Machinist — Diesel Engineering—Aviation.
Electric—WELDING—Acetylene.
GREER SHOP TRAINING, 2027 S. WABASH

HELP WANTED—WOMEN.

Stores and Offices.

ASST. BOOKKEEPER WITH EXP. ON DEferred payment accounts, also some typing and tactful enough to handle own collection letters. 1801 South Michigan-avenue.

ASST. BKPR. — LT. STENO., SWBD., GEN. off.; yg., exp., coll. ed.; exc. ref.; loop pref. Ked 7464.

BOOKKEEPER-TYPIST—FOR ACCT. DEPT.; alert young lady, some acct. training, desired, but not essential; state exper., education, age, religion, nationality, salary desired. Address L T 502, Tribune.

BOOKKEEPER—FINE, PERM., FULL CHG.; must be fast, capable; 2,000 accounts; type own letters; age under 30. Mills, 1480 Milwaukee.

BOOKKEEPER — EXPD.; FULL CHARGE. Gentile. Typing office detail. W. S. mfg. plant. Harvard, 2620 West Flournoy-street.

BKKPR.—MUST BE EXP.; FOR CREDIT clothing store . Address X H 57, Tribune.

CASHIER-BKKPR.—RETAIL MEAT MAR.; exp.; bet. 5-6 p. m. R. 306, 4554 Broadway.

DEMONSTRATORS—ATTRAC., WITH LONG bob; traveling; no canvassing; salary; We train. Majestic Hotel, 11-3. Mrs. Burton.

DRESS AND LINGERIE SALESLADIES—Full and part time. Good salary and comm. Pearl's Dress Shop, 3546 Irving Park-blvd.

DRESS SALESLADIES—EXP., 25-35, REFS. Hellman's 6716 Stony Island-av.

DRESS SALESGIRL—THORO EXPD.; GOOD appear.; age 21-25; gd. sal. Rav. 1817.

EXPD. STENO.-SWBD. OP.—KNWL. BKPG.; neat, eff.; reas. sal. Edg. 1706.

FANCY GOODS.

Opening for woman with experience managing art and fancy goods section. Department store experience preferred.
WIEBOLDT'S,
ASHLAND, MONROE AND OGDEN.

FOUNTAIN GIRLS—MUST BE EXPERIenced. 2201 S. Wentworth-avenue.

GIRL—WHO CAN ADD RAPIDLY ON BURroughs calculator. Steady position; good future; Jewish pref. State experience, age, salary desired. Steno. exp. pref.
ADDRESS M L 143, TRIBUNE.

GIRL—CASHIER AND GENERAL OFFICE work; must know how to type. Apply Peter Pan Style Shop, 4750 Broadway, 2d.

INTERIOR DECORATOR

for drapery and rug department. Must have ability to sell and a pleasing personality. Medium sized town 150 miles from Chicago in high grade department store.
ADDRESS M L 148, TRIBUNE.

MILLINERY SALESWOMEN—STEADY AND extras; chain store experience only. Cook's Millinery, 14 N. Michigan-avenue, Room 301.

SALESLADY—WE HAVE AN OPENING FOR an ambitious young woman, thoroughly experienced in ready-to-wear, selling better merchandise at a specialty shop. No other need apply. Steady position and splendid opportunity for the right party. THE LADIES' SHOP, 740 Broadway, Gary, Ind.

SALESLADIES.

Experienced in selling coats and suits. Apply Goldberg's, 4756 S. Ashland.

SATURDAY EXTRAS — EXPERIENCED small wear saleswomen. Sat. only; $3 day. Bezark's Women's Wear, 20 S. State-st.

SALESLADY—EXPER. IN INTERIOR DECorating. Must furnish A-1 refer. Responsible position. 6455 SHERIDAN-ROAD.

SALESLADY—EXP.; ONE WITH FOLLOWing; stdy. pos. Agay-Gibbs, 637 N. Michigan

STENO.—CAPABLE TAKE DICT. AND RUN teletype, exp. for brokerage house; not over 30 yrs., gentile. State exper., age, salary exp. Address L S 565, Tribune.

STENO.—20-22; SOME BOOKKEEPING EXperience necessary; give references and salary. Address M M 61, Tribune.

STENOGRAPHER — GENERAL OFFICE experience. Would prefer small office. College education; references. Cicero 4705

STENO.—ATTR. MODEL, SIZE 14, 3 YRS.' exp.; effic. in all office duties pref. Pos. for wholesale dress house. Kild. 8327.

STENO.—SOME SHORTHAND; ABOUT 30; give details. Address L P 194, Tribune.

SWITCHBORD-TYPIST — PREFER NEAT looking girl, 20-25; experience in auto line; leading south side auto dealer. State age, experience, and salary expected.
Address L K 513, Tribune.

SWBD.-TYPIST—THOROLY EXPD. CORD board, expert typist. Reply, stating prev. employment, edu., age, personal qualif., salary desired. Address M L 145, Tribune.

TYPISTS.

Exp. letter shop typists for addressing. State your exp. filling in letters.
ADDRESS L N 369, TRIBUNE.

TYPIST — WITH DRUG STORE EXPERIence preferred; must live west side.
ADDRESS L S 505, TRIBUNE.

WOMAN—YOUNG; 20-24; WITH ARTISTIC aptitude to learn floral designing in a leading Chicago floral shop; must have pleasing personality, high school education, plus at least one year of art training. Address L S 502, Tribune.

2 ATTR. LADIES—FEB. APPAREL SALE; daily comm., bonus. R. 1339, 80 E. Jackson

Executives and Managers.

A WOMAN, AGE 30-45, TO RECRUIT AND develop a group of 25 excellent saleswomen; applicant must be financially responsible and willing to work 6 months for small income; comm. and bonus while being trained by factory executive in business dealing with women's merchandise. Opening Feb. 25th. Write, giving full particulars and phone number. Address C X 469, Tribune.

SMALL WEAR DEPT. MGR.

Young woman, thoroly experienced in trimming window and managing large small wear dept. in Evanston store. Will pay good salary to proper person.
BEZARK'S WOMEN'S WEAR.
Apply 20 S. State-street, Chicago,
or 808 Davis-street, Evanston.

HELP WANTED—WOMEN.

Professions and Trades.

ALTERATION GIRLS AND FITTERS—EXP.; steady work. 31 N. State-st., Room 1312.

ARTIST—EXPERIENCED IN DECORATING small wood and metal items. Color Craft Products, 1050 Fullerton-avenue.

BEAUTY OPERATOR—EXP. ALL AROUND. Northwest follow. prefer. Perm. position. Sal. $15 plus bonus. Irving 3124.

BEAUTY OPERATOR—MUST BE EXPERIenced. Beverly's most modern salon. 1710 W. 95th-street. Bev. 5310.

BEAUTY OPERATOR—ALL AROUND; MUST have at least 2 years experience; steady. APPLY 5343 WEST NORTH-AVENUE.

BEAUTY OPERATOR—EXPD. 4 TO 5 YRS.; good marceller and finger waver. Saginaw 5636.

BEAUTY OPR.—EXPERT HAIR STYLIST; $20 and comm.; give full particulars first letter. Address L G 255, Tribune.

BEAU. OP.—3 ALL AR'ND EXP.; STDY.-PT. tm.; gd. sal. 3858 Lincoln-av. Wel. 9577.

BEAUTY OPER.—A1, ALL AROUND PREF. No. Side following. 102 E. Oak-street.

BEAUTY OPERATOR—EXPERIENCED. 132 N. Ridgeland, Oak Park. Euclid 10441.

BEAUTY OPERATOR—A-1 ALL AROUND; must manicure. 109 EAST ONTARIO.

BEAUTY OP.—EXPERT FING. WAV. AND manicurist. Sal. and com. 4007 Broadway.

BEAUTY OPER.—GD. MANICUR. WRITE Leznah Salon or Phone Park Ridge 1440.

BEAUTY OPER. — ALL AROUND PREferred; stdy. position. 6 W. Randolph, 5th.

DANCING TEACHER—EXP., H. S. GRAD. App. bet. 10-12 Mon. 64 E. Jackson, R. 900

DESIGNER AND COPYIST—EXPER., FOR exclusive millinery shop. Salon des Chapeaux, 711 Church-street, Evanston.

FLOWER MKRS.—EX. WOOD FIBER, HOME wk. La France Flower Co., 223 W. Jackson.

GIRLS—EXP. OR INEXP. MAKING ARTIFIcial flowers; salary while learn. 529 S. Franklin-street. Star Flower Mfg. Co.

LAMP SHADE MAKERS—EXPERIENCED only. Highest piece work prices. BLOOM LAMP SHADE, 913 Roosevelt-rd.

MANICURIST WITH FOLLOWING; EXclusive shop; 50-50 basis; permanent for right party. Address L T 503, Tribune.

MANICURIST—EXP.; HOTEL BEAUTY SAlon; $15, comm. Address X X 93, Tribune.

MILLINERY MAKERS — THOROUGHLY exp., for retail. 517 Diversey-parkway.

MILLINERY MAKERS — EXPERIENCED. Bi-Rel Hat Co., 53 E. Wacker-dr. 4th fl.

MILLINERY MAKER AND COPYIST—Steady work. Rm. 712, 64 W. Randolph.

OPERATORS — EXPERIENCED MERROW and single needle; work on underwear, aprons, etc.; stdy. wk. 325 W. Adams, 6th fl.

OPERATORS — EXPD. ON PINKING MAchines on silk underwear. Geo. Lewis & Sons Co., 1300 W. Jackson-boulevard.

Power Sewing Machine Operators, Experienced. Apply Powers & Co., 18 S. Throop-street.

SLIP STITCHERS—ON MEN'S NECKWEAR. Exp.; steady. Reliance, 829 W. Roosevelt.

STITCHER—FINE LADIES' SHOES; STEADY work. Room 305, 17 N. Wabash-avenue.

STRAW OPERATORS — EXPERIENCED. Central Hat Sales, 159 N. Michigan, 5th fl.

TICK SEWERS—MUST BE EXPERIENCED on studio couches and mattresses.
RHEIN BROS., INC.,
6011 S. STATE-STREET.

WOMAN — FOR DRAWING IN BRUSHES; exper. only. 709 DIVERSEY, downstairs.

Household Help.

COUPLES — FOR ADVERTISEMENTS FOR couples see separate subheading "Couples" immediately following this subclassification.

CAPABLE GIRL — WHITE, 25-35; LIGHT hswk., cooking, asst. with children; no laundry; own rm. and bath. $10. Bit. 9849.

CAPABLE GIRL—WHT.; PL. COOK., GENL. hswk.; no laund.; gd. home, adults; refs. $8. 440 Oakdale, 3d. Buck. 3251.

CAPABLE GIRL—WH., HSWK., 1 CHILD, stay, $8. Todes, 655 Grace-st. Lak. 8407.

COOK—GEN. HSWK.; ADULTS; NO LAUN. Refs. Go. $8 and car fare. Rog. Pk. 6069.

GEN. HSEWK.—GIRL OR WOMAN, STAY, own room, no laundry, assist with cooking, 2 school children. Regent 4076.

GEN. HSWK., COOKING—EXP., WHT., 23-30; no laun., sm. fm., $10-$12; stay. Mid. 5515.

GENERAL HSWK.—NO COOKING; SMALL apt.; stay, $5-7. Irving 2816.

GEN. HSWK., COOKING, WH., 2 CHILDREN, no laundry; $10-$12. Sheldrake 9434.

GEN. HSWK.—EXP. WHITE GIRL; REFS.; no laun.; own room; stay, Ken. 3786.

GEN. HSWK.—GIRL; WHITE; NO WASH.; no cook.; own room; gd. pay. Rog. 2877.

GIRL—WHITE, 20-35, GEN. HSWK. EXP.; no laun.; 3 in family; pri. room and bath; good pay. 6809 Lakewood. Briargate 3159. KERMAN.

GIRL—WHITE.; YNG., REFINED; GENL. hsewk., no cooking, no laund., small fam. Exc. home; ref., $8. Saginaw 5098.

GIRL OR MID. AGED WOMAN—GEN. hswk.; speak Polish; stay. Call Humb. 9463.

GIRL—EXP. HSWK.; NO LAUN.; OWN RM., bth; $8. Dr. Lazar, 520 Roscoe. Wel. 4430.

GIRL—WHT., 25-30; ASST. HSWK., COOK. No laun. 2 ch. Own rm., bath; $8. Bri. 7936

GIRL—WHT.; EXP. NURSEMAID; STAY; $10. 222 E. Chestnut, apt. 10A. Del. 3400.

GIRL—GEN. HSEWK., PERSONAL LAUN., infant; go; $8. Rog. Pk. 9800.

GIRL—WHT., GEN. HSWK., NO COOK., NO laund.; 2 yr. child. Stay. $6-$8. Bri. 1475.

GIRL—COOK; HSWK.; 4 RMS.; CHILD; stay; $8. 3100 Sheridan-rd., 1-C. Lak. 6669.

GIRL—WHT., EXP. HSWK.; 2 CHILDREN. No cook. Lt. laun. $8. Stay. H. P. 4778.

GIRL—WHT.; EXP., FULL CHG. CHILDR. 3 and 7; sm. apt., lgt. ckg.; stay. Ind. 5342.

GIRL—WHITE; TO STAY; OWN ROOM $9. 6306 N. Fairfield. Bri. 7995. Simon.

GIRL—WOMAN, HSWK., SM. APT., OWN r., no laun. 4943 N. St. Louis, 2d. Irv. 4973.

GIRL—WH., GEN. HSWK., EXP. CK., REF.; chl., sch. age; no ln.; st.; $10-$12. Ced. 2259.

GIRL—WH. OR COL.; GEN. HSWK.; MUST be exp.; $10; stay or go. Longbch. 9374.

GIRL, YNG., CARE INFANT, LIGHT HSWK. Small apt. Ref. Hollycourt 0657.

GIRL—WH.; GEN. HSWK.; NO COOKING; assist. 2 chil.; stay; $7. Longbeach 4687.

GIRL—WHITE, GENL. HSWK.; 1 CHILD; no laun.; no cook.; stay; $6. She. 1272.

GIRL—WH., HSWK., NO LAUN., COOK OR chil.; go home; aft. and Sun. off. Sun. 2610.

GIRL—WHT. OR COL., GEN. HSWK., STAY, $5. 1423 N. Western-av., 2d floor.

GIRL—WHT.; GEN. HSWK., 2 CHILDREN, own rm.; gentiles, $7.50. Sheldrake 5845.

GIRL—25-35; WHITE; EXP. GEN. HSWK., cook; 2 children; stay; $10; ref. She. 4732.

HOUSEKEEPER-COOK — IN MODERATE Christian home by employed couple, to stay. Baby's laundry done out; $12.
Address M M 162, Tribune.

HOUSEWORK — GENERAL, FOR PEOPLE employed; no washing; light cooking. Apply 4820 Sheridan-road, store.

HOUSEKEEPER—JEWISH; FOR MOTHERless home; girl 8 yrs.; private room; no laundry. Phone Monroe 3280.

HSKPR.—WH. OR COL.; PLAIN COOK.; boy; north side; rm., $7. Harrison 8089.

HSWK.—MUST LIKE CHILD.; LGT. COOK; no lnd.; stay; $8. 1018 N. Ashland. Stone.

LIGHT HSWK.—GIRL; YNG.; WH.; STAY; no laun.; 1 child; gd. wages; refs. Atl. 1652

MAID — UNDER 30; WHITE; EXPERIenced; willing to take responsibility. General housework and cooking, personal laundry; house; no children; own room and bath; $10. Lake View 0029.

MAID—ASST. IN SM. RMG. HSE.; WHT.; 18-20 yrs.; go or stay; sm. wages. 4863 Blackstone.

MAID—22 TO 30; GENERAL HSWK.; NO laundry; 3½ year child; stay. $6-$7. Stiffel, South Shore 6022.

MAID—WHT., EXPD. GENL. HSWK., GOOD home, 2 childrn., stay, $10. Glencoe 1726.

MAID—$5 WEEK; GO NIGHTS. CALL BET. 4-5 p. m. Buck. 9685, Apt. 10A.

MAID—WH., EXP. GEN. HSW., ASST. CHIL. No hvy. wk. or laun. $12-$15. Hol. 3385.

MAID—UNDER 35; WHITE; GEN. HSWK., plain cook, no laun.; stay. 6152 Kenmore.

MOTHER'S HELPER—STAY; SMALL SALary. DIVERSEY 3778.

MOTHER'S HELPER, LT. HSWK., NO COOK. or ldry. $5. 4830 N. Harding. Irv. 1231.

NURSE—PRACTICAL, INFANT; NO LAUNdry. 4 room apartment; references. Stay. $8-$9. South Shore 4477.

PRACTICAL NURSE—HOUSEKEEPER, 28 to 40, white. Saginaw 3079.

WOMAN—WHITE, GEN. HSWK.; SMALL fam.; no laun.; sal. accord. exp. Mer. 9464.

WOMAN—CARE INVALID; SOME HSWK.; stay. Call Hyde Park 2060 after 8 p. m.

WOMAN—WH., 25-45; GEN. HSWK., COOK, no laun.; stay; gd. pay. 1449 W. Chicago-av.

2 WOMEN—WHITE; 1 COOK, $11; 1 HOUSEwork, $9. Stay. Exper. Refer. Must like children. Excel. home. Beverly 2101.

THE TRIBUNE OFFERS SPECIAL LOW rates to persons advertising for positions. For further information stop at the Want Ad Office, Madison and Dearborn-streets, or in the lobby of Tribune Tower.

Couples.

COUPLE—EXPERIENCED ENGLISH, MAN, house and chauffeur; wife cook and general housework; quiet small family; near Chicago suburb; proper compensation; good home for right couple; excellent references required. Address L N 340, Tribune.

COUPLE — WHITE; WOMAN MUST BE good cook and maid; man must be good driver. Live on place. Give age, experience, references. Box 126, Elgin, Ill.

MARRIED COUPLE—WHITE; UNENCUMbered under 40; hskpr., cook and houseman; willing workers. $75 mo. to start. New La Grange hm. Ref. Address L N 342, Tribune.

Clubs, Hotels, and Restaurants.

WAITRESSES—EXPERIENCED. INEXPERIenced need not apply. Monday morning, after 9. 6258 S. Western-avenue.

CHECKER—EXP. CAFETERIA; UNDER 30. No Sundays. Address M M 118, Tribune.

HELP WANTED—WOMEN.

Clubs, Hotels, and Restaurants.

COOK FOR SMALL HOTEL DINING ROOM, must be tasty cook and have some knowledge of pastry. Salary $90 per month. No drinkers need app. Address M M 595, Tribune.

COOK—ALL AROUND, ROAD HOUSE EXP.; live on prem. 7774 Irving Park-blvd.

FOUNTAIN GIRL—MUST BE EXP. APPLY Drug Store, 1301 Clark-street.

COOK—WHITE, 25-30, FOR TAVERN FROM 9 a. m.-2:30 p. m. 2759 Fullerton-avenue.

EXP. WAITRESSES — APPLY SANDWICH ISLE, 20 N. Wacker-drive, 3d floor.

PANTRY GIRL—EXP., WITH PEP. HOT and cold foods and toasted sandwiches. No Sundays. Farrell's, 307 W. Jackson.

SODA GIRL — EXPERIENCED; REFERENCES. 5601 W. NORTH-AVENUE.

WAITRESSES—2—FOR COUNTER WORK; exp.; 6 days; $10 wk.; meals. 4622 Cermak.

WAITRESS—EXPERIENCED; NO SUNDAYS. Apply 541 S. Dearborn-street.

Nurses' Registries.

— — NURSEMAIDS—AT ONCE—EXPD. — — Chgo. Registry, 2818 Cambridge. Gra. 0202.

PRACT. GRAD. NURSES—IMMED. DUTY. Abbott Nursing Service. 5063 Kenmore.

Saleswomen.

NEW PREMIUM BOOK-MAGAZINE DEAL. If you are looking for the newest selling proposition that sells on sight to every person in the U. S. A., and all business and professional people and house to house, then have our salesmanager, Miss Thompson, demonstrate and convince you that you can make $35 and a great deal more comm. weekly. Apply Room 709. 188 W. Randolph-street.

WILL EMPLOY
3 WOMEN IMMEDIATELY.
See ad under "Men."
MR. ZUBER, 3318 LINCOLN-AVENUE.
MR. NELSON, 834 W. 63D-STREET.

TO A REALLY HIGH GRADE SALESWOMAN used to specialties. An established industrial equipment mfgr. offers an exceptional opportunity in Chicago. Write stating in detail your exp., phone number. Car necessary, comm. Address M L 509, Tribune.

WOMAN—PLEASANT AND COURTEOUS IN handling customers; exper. pref., but not nec.; must be over 28 yrs. Per cent; permanent position with good pay to start. Also liberal daily expenses; women's wear. Apply 10-12 Monday. 209 S. State. Suite 923.

— — OWN YOUR OWN BUSINESS — — Sell hosiery, lingerie, wash dresses; merchandise on credit; large commissions; work full or spare time; no capital needed. CERTIFIED, 221 W. WASHINGTON.

— — — ATTENTION WOMEN — — — — Open a dress and hosiery shop in your home. Goods on consignment. Liberal commission. No money needed. Miss Decker, 229 W. Washington-street.

A FEW CAPABLE SALESWOMEN TO ASsist in advertising campaign, photograph sales. Permanent. Commission. Small guar. if you qual. Rm. 418, 8 S. Dearborn-st.

LADY SOLICITORS—FOR HOUSEHOLD NEcessities; good money making prop.; comm. Call 9 to 3, any day. 1231 S. Springfield. 1st apt. Phone Crawford 6871.

BIG COMMISSIONS SELLING PERSONAL stationery to friends. Samples free. Also birthday, everyday cards. Wallace Brown, Inc., 36 South State-st., Dept. CT.

CITY SALESWOMAN—NO EXPER. NEC.; expense money; comm. Apply Robt. Bartlett Realty Co., 111 W. Washington-street.

SELL EVERDAY CARDS—BIG COMMISSION. ADDRESS L P 599, TRIBUNE.

Agents.

AGENTS—CALL AT ONCE—FAST SELLING novelty item to sell for $1. Your profit 50c. Room 1220, 58 East Washington-street.

Miscellaneous.

BOOK OF KNOWLEDGE
has opening for a well educated, ambitious woman, over 25 and free to travel, who desires to make good income immediately. Leads, careful training and co-operation make sales easy in a market which knows your product. Expenses and drawing acct. See Mrs. Smith, 307 N. Michigan, Rm. 609.

VACANCY MARCH 1 FOR AN EDUCATED woman, 28-40, with above average intelligence: permanent position leading to executive work in sales depart. of national publishing house; to qualify must be able to meet public easily and assume responsibility; to applicant selected position should pay over $2,000 per year in comm. alone; guaranteed income. Address M G 431, Tribune.

— — — ATTENTION WOMEN — — — Ambitious to get ahead. Agreeable work from your home. Make that extra money we all need selling wearing apparel. Excellent commission and bonus. Phone at once. Mrs. Price, Central 3375.

GOVERNESS—NURSERY OR TEACHING exp. Complete charge boy 4; mother in business. State age, religion, education, experience, etc. Address L O 247, Tribune.

SALARY $15 PLUS CARFARE—3 ALERT girls, 21-40; exp. unnecessary; dir. food sales. 3170 N. Clark, 2-4 p. m. Room 16.

GIRLS—SALARY $12 WEEK AND BONUS, no experience needed. Food products. Call between 9-10 a. m. 3454 N. Southport-av.

LADY—OVER 30; LADIES' WEAR DEPT.; $18 sal. when qual.; bonus and com. Also part time worker. 316 S. Wabash, 5th floor.

WOMAN—REF.; HIGH GRADE COSEMETIC. attr. comm. basis. Address D P 150, Tribune.

Employment Agencies.

LAUNDRY PRESS OPER., HOTEL......$56
Hungarian Cook.$25 | Hotel Maids..$40-$55
2d Cook..........$20 | Bookkeep'r, South.$15
Dishwasher.......$10 | Grocery Clerk......$12
Inst. 2d Cook..$40, b. | Fount. Gir.l.......$14
Cafteria, floor....$12 | Night Waitress......$7
BUSCH AGENCY, 184 W. WASHINGTON.
ASST. BKKPR.-TYPIST, YNG., ATTR..$25
Switchboard-typist, experienced........$75
Nat'l Cash, switchboard, hospital..$70, mls.
Comptom. Operator, pro-rate..............
White and Colored Hotel Maids......$40-$55
Working Housekeeper.............$40, rm.
Bakery Sales, exp., age 18-30...........$15
Waitresses......$8 up | Tea Rm. Clk..$20-$25
Fount. Girls..$14-$18 | Gen'l Maids......$10 up
NORTH SIDE CONSOLIDATED.
1001 Leland-avenue.

STENO.-BKKPR., Mich.av...............$70
Biller-Lite Steno., Gentile, S. W.........$16
Keyboard Opr.-Speedy Typist, N. W.......$15
HOSPITAL WAITRESS...............$35, R. B.
Hospital Tray Girl, no exp.........$30, R. B.
Cigarette Girl, leave city; no exp.........$16
COUNTER GIRL, RESTAURANT EXP..$12
Waitress......$10 | Power Machine..$70
Bus Girl.......$10 | Dishwasher..........$11
Salad Girl, Loop..$12 | Bakery Sales........$15
Steam Table-Carver, Loou, days...........$70

WABASH AGENCY
20 E. JACKSON. 14TH FLOOR.
3 ATTR. GIRLS, SIZE 14, DIST. SAMPLES.
F. C. Bkpr., typing, General Motors exper.
Asst. Bkpr., Typist General Motors.....$20
Steno., F. C. Bkpr., 25 yrs., coll. grad..$100
Press Opr., hosp. ldy., $46,m.
Hotel Maids.....$50 | Cook, sm. place...$15
Punch Press.....$14+ | Steam Table........$15
Col. Apt. Hotel Mds. | Pantry................$12
Hsp. Wait.$37.50, r.b. | Waitresses.........$8-$12
Hsp. Maids..$30, r. b. | Fountain...............$14
All Trades, 16 West Jackson.

FRENCH PERSONNEL.
20 TYPISTS...........$15-$18
STENO.-SEC'Y, 24-27 YRS., ALERT....$100
STENO.-RECEPT., SOME BKPG......$85-$90
STENO.-SEC'Y TO PROD. MGR.....$85-$95
STENO.-RECP., OFC. DET., 20-30 YRS..$17
UNDERW'D BILL., SOME COMPT..$80-$85
TEL'TYPE OP., $80; GR'PH'TYPE OP., $85.
Burr Bkp., $110; NCR Post Mch Op., $70-85.
55 E. WASHINGTON. SUITE 820.

STENO.-SEC.; PUBLISHER................$25
STENO.-SEC.; Adv. mgr.; mfg.............$25
STENO.-CORRSP.; Records, detail..........$20
STENO.; Some dictaphone-switchboard...$20
STENOS. [14]; Genl. detail; young..$15-$18
DICTAPHONE; Credit dept. corrsp..........$25
DICTAPHONE; some steno.; purch. dept..$20
BILLER; Know compt.-records..............$20
SWITCHBD. OPR.-TYPIST; Genl. detail..$20
TYPIST; Light steno.; adv. dept............$20
THE HONES CORP., 20 W. JACKSON-ST.

CASHIER. | CAKE WRAPPERS.
PUNCH PRESS. | HOTEL MAID.
ASSEMBLERS. | DISHWASHER.
FACTORY GIRLS. | WAITRESSES.
SEW. MACH. OPER. | HOUSE MAIDS.
Monarch, 166 W.Washington

STENO., HI GRADE, LP. OFC..........$90
STENO.-BOOKKEEPER, small office....$85
BOOKKEEPER-STENO.........................$25
SWITCHBOARD-TYPIST, nice looking...$75
Graphotype.......$15 | Dictaphone......$100
RELIANCE, [Miss Young.] 32 N. STATE.

ELLIOTT-FISHER BOOKKEEPER, $90. Stenographer, Prot., S. S. firm, $20. File clerk, ref., S. b. operator-steno., $20. S. B. oper.-typist, Prot., age 21-22, $15. American Railway Bureau, 11 S. La Salle. Room 1105.

GRADUATE NURSES—HOSPITAL.........
DIETITIAN; GENERAL HOSPITAL HELP.
GENL. HSWK.; NO LAUNDRY......$12-$15
SODA, SANDWICH GIRLS..............$12-$16
SHAY, 936 N. MICHIGAN, OPP. DRAKE.

DIN. RM., $35, R. B.; COM. MD., $40, R. B. Pantry, $12, b.; Priv. Fam., $14, rm.-bd.; Bus Girl, $9, bd.; Col. Hotel Maids, $40; Cash.-Check., $45, r. b.; Col. Ck.-Hswk., $15. MORRELL AGENCY, 306 W. MADISON.

STENOS., $85.
Comp. Op.-Typ. $15-18, Typ.-Gen. Of., $15-18. Bkpr.-Sten., $85-100, Asst. Bkpr.-Typ., $65. S. S. CONSOLIDATED. 1105 E. 63RD.

STENO., 1 GIRL OFFICE.....................$90
Dict. Oper.......$100 P. B. X. Typist....$85
Moon Hopkins Biller, adv. agency..........
Asst. Bkkpr. Typist...........................$85
Stock record clerk.............................$80
REDFIELD PERSONNEL, 5 S. WABASH.

— — — — OPPORTUNITY — — — —
STENO., LOOP NEAT YG. [PROT.]...$85
BKKPR., UNDER 30, EVANSTON.......$110
GREAT LAKES.
166 W. WASHINGTON. ROOM 418.

STENO..........$110 FILE CLK., BEG..$15
HAHN-MARTIN, 7 S. DEARBORN. R. 700.

99 HOUSEMAIDS AT ONCE...........$7-$15
Fee ONLY ⅓ of 1st week's salary.
MISS NEAL, N. & N. 871 E. 63D.

10 STENO., COMPTOM., DICT., TYPISTS. THE BAYNE AGENCY, 105 W. Adams-st.

HOUSEMAIDS, $7-15. HOTEL MDS., $40-50. Couples, $75-$80. GROVE, 852 E. 63D.

MAID, STORE, $12; WAITRESS., $7, TIPS. Wht. hsemaids, $12-$15. Elite, 57 E. Oak.

1,000 CHOICE JOBS—MALE AND FEMALE. Lee, opp. Davis L. Evanston. Davis 8116.

SOUTH SIDE WORK OF ALL KINDS. TIVOLI, 6314 Cottage Grove. Dor. 1870.

HELP WANTED—WOMEN.

Employment Agencies.

A1 Steno., Southwest.$27.50
SECY.—College grad., Mich.-av.......$27.50
F. C. BKKPR.—Loop, age 25..................$25
SWBD. OPR.-TYPIST—Busy board, S..$22.50
COMPTOMETER OPR.—E. F. Biller..$22.50
A-1 STENO.—Age 23-24, Mich.-av.........$20
SWBD. OPR.—Light stenographer..........$20
TIMEKEEPER—Payroll clk., nights..$18-$20
DENTAL ASSISTANT.
SCOTCH—No experience, age 19-20.......$10
2 PUNCH PRESS OPRS.........................$15
POWER MACHINE—Apprentice...............$12
LINGERIE SALES...................................$15
SMALL BRUNETTE—No experience..$10.50
SODA GIRLS—All locations....................$14
Hotel Maids.......$50 | Bakery Sales.......$12
Grocery Sales....$12 | Counter Girls......$12
Cafeteria Girls...$10 | 2nd Cook............$18
Pantry Girl........$12 | Sandwich Girl......$12
Soda, Waitress...$13 | Griddle Girl.........$12
Laundry Help.......28c | Waitresses.....$8 Tips
A NATIONAL INSTITUTION
O'Shea, 64 E. Jackson

LEGAL STENO., CORP. EXP..............$130
Borroughs bkkpr., bank exp.............$100
Comptometer oper.................................$95
Typist-Biller...$80
Bookkeeper, some typing......................$85
Dictaphone operator..............................$70
General office girl..................................$65
Steno., young, good future....................$65
6 PUNCH PRESS OPRS.
NIGHT WORK—GOOD PLACE..............$16
Assemblers, $15.
GIRL—10C STORE EXP., 3 DAY WEEK..$9
Pastry Ck., well exp..$30 wk.
3 Girls, 26 game, N., S.$14 up
Bakery girl..$12 bd. | 3 hotel maids.....$40
S. O. cook.......$14 | Steam table.........$12
Waitresses, sev'l..$10, gd.tips
Cadillac, 64 E. Jackson

3 Stenos.-Secys......$110-$135
South Side, good shorthd. and typing ability.
STENO.-SECY., Loop Advg. Agency.....$100
STENO.-EDIPHONE OPER., 5 day week.$100
STENO., half Ediphone work................$25
STENO.-BOOKKEEPER, Insurance...........$25
STENO., West Side.........................$85-$90
STENO., Gentile, 1 yr. exp., loop..........$75
LEGAL STENO., age 21-23....................$80
TYPIST BILLER, stencils, extreme So...$75
RAPID TYPIST, least 1 yr. exp., Gentile..$17
ASST. BOOKKPR., gd. penman, Gentile...$16
Bank Burroughs Bkpr...$110
BURROUGHS MOON HOPKINS Bkpr.-Blr.$20
3 UNDERWOOD BOOKKEEPERS.....$20-$24
COMPTOMETER OPER., No. West Sids..$22
HEAD COMPTOMETER OPER., extr. No..$25
ELL. FISHER BKPR., Insurance.....$90-$100
RECEPTIONIST-TYPIST, Gentile.............$18
Glader Corp., 110 S. Dearborn

SECRETARY, $125.
STENOGRAPHER, fast, Loop ofc.......$100
F. C. BKKPR., lite steno.......................$90
SECRETARY STENO., hi type...............$100
STENO., good at figures.........................$85
LEGAL STENOGRAPHER, loop................$90
TYPIST, statistical exper.........................$85
SWITCHBOARD, lite steno, loop..............$80
COMPTOMETER OPER., typist................$85
TYPIST BILLER, speedy, perm...............$85
3 ACCTS. REC., bkkpr., Mich.-av...........$80
5 Punch Press, 35c.
10 POWER MACH., Single needle.............35c
Hotel maids.......$50 | Counter girls.........$12
Steam table.......$55 | Waitresses.............$10
Soda fountain....$15 | Sandwich Girls.......$14
Pantry.............$50 | Bakery Sales...........$13
TRIANGLE AGENCY,
25 East Jackson, Kimball Hall.

STENOS., 1-3 YRS.' EXPER., LOOP, S. S.
Law steno.-accounting............................$40
Law stenographer under 30.....................$30
Law steno. Ediphone, 3...........................$30
Steno., some college education..............$125
Stenos., 4, south side..............................$25
Steno., bond experience, temporary..........$30
Steno.-secy., mfg. exp...........................$100
Steno., mfg., west side............................$100
Steno., college educ., Mich.-av.................$20
BOOKKEEPERS.
E. F. bkkpr., Michigan-av........................$25
Burroughs bkkpr., bank exp......................$25
Acct. cash typist....................................$120
Key punch oper., N. S..............................$90
Comptom. oper., south side, 1-3 mos.' exp.
Switchboard, typist, loop..........................$20
Statistical typists, loop, N. S.....................$90
Policy writer cas. insur. exp.....................$20
Clerk, mail dept., typist............................$18
CORBOY CALVIN, 20 W. JACKSON.

BKPR.-STENO., $100.
E. F. BOOKKEEPER, Loop....................$90
ACCTS. REC. BKKPR., 5 days................$80
STENO., LITE BKKPR., Loop..................$80
[6] STENOS., varied exper...............$65-$90
BILLER STENO., future.........................$65
(10) Hotel Maids, $50.
[3] Singer heavy duty binders...............$14
Cafeteria Girl, Industrial, 5 days...........$15
Power mach......$15 | Bus girls................$10
Punch press......$16 | Counter girls..........$12
Coil winders......$16 | Waitresses..............$12
Coil Finishers....$15 | Steam table............$13
Gen'l factory......$10 | Soda fountain.........$14
Hosp., no exp.$35,r.b.l. | Hosp. help..$30,r.b.l.
Tall girls, neat, lite factory...................$15
MAJESTIC AGENCY,
20 EAST JACKSON, NINTH FLOOR.

MOLENE, 105 W. ADAMS ST.
STENO.-DICT. OPRS.—S.S. and S.W.$80-$110
LEGAL STENOS.—Loop....................$90-$130
EDIPHONE OPR.—S. S............................$90
EDIPHONE OPR.—N. S............................$90
TYPIST-SWBD.—S. S.............................$75
POLICY WRITER—Cas. ins. exp.; loop...$80
Auto Finance Steno.—Know. auto cas. ins.$95
UNDERWOOD BKPR.—INVEST..............$100
UNDERWOOD BKPR.—S. S....................$85
TYPIST-CLERK—28-30, very nice girl.....$80
BILLER ON UND. BKPG. Machine—Lp..$100
COMPT. CLK., $85; Key Punch Opr., $85
STENCIL CUTTER Typist, learn ditto mac.
STENOTYPE OPR.—Attractive, loop........$85
2 GLOVE REPAIR WOMEN.....................$110
TYPIST—19-20 yrs., 4 y. h. s. & order, lp..$65
TYP.-SWBD.—Nr. N.S.; rapid typist, attr.$80

STENO.-SECY.; SOUTH.........................$110
Steno.; Adv. Ex. $90 Steno-Biller..............$85
Dictaphone Steno.; Engrg. Exp...............$110
Bkkpr.-Steno....$110 | Bkpr.; Auto exp..$110
ELLIOTT-FISHER BKPR.........................$100
Moon-Hopkins Biller, Asst. Bkpr.............$90
Monroe Calculator Oper...........................$95
CONFECTIONERY SALES.......................$15
DEMONSTRATORS..........................$18-$20
PRESSER; LADIES' CLOTHES................$15
WAITRESSES; ALL HOURS..................$5-$13
SODA SANDWICH GIRLS..................$12-$16
GENL. HSWK.; NO LAUNDRY...........$12-$15
NURSEMAID-GOVERNESS.......................$15
COUPLES; WHITE OR COL..............$75-$125
S-H-A-Y, 14 W. Washington

TYPIST-LITE BKKPR., 25 YRS...............$110
STENO.-EDIPHONE, LOOP, 25-30..........$100
STENO., COMPTOMETER OPR., LOOP..$110
BURROUGHS BKPR., bank exp...............$110
UNDERWOOD BKPR., loop.........................$90
ADDRESSOGRAPH OPR.-KEY BOARD..$100
Recept.-Bkkpr......$75 Typist Biller..........$75
Coll. grad. math...$65 Swbd. Typist, No..$65
25 Stenos, various.......................$65 to $100
Cigaret Girls......$16 | Maids...............$8-$10
Soda Fountain.....$12 | Exp. Waitresses.....$10
A. J. McCOY & ASSOC., INC.,
SUITE 1128-34. 140 SOUTH DEARBORN.

STENO.-SEC'Y—LP. MFG. CO...............$100
ASST. BKKPR.-TYPIST—Lp.; 5 da.$22.50
STENO.—Order Dept..........................$22.50
STENO.—Michigan Avenue......................$90
DICTAPHONE OPR.—Perm.; S. S.............
SWTCHBD. OPR.-STENO.—West............$20
STENO.-SEC'Y to sales mgr....................$20
SWTCHBD. OPR.-TYPIST—Gd. at Fig.....$75
STENO.—Some College; Near Lp...........$85
COST CLK.—PAYROLL; South...................$70
C-R-A-I-G A-G-E-N-C-Y
209 S. State-St. Suite 708.

CREDIT CLK.—GOOD PHONE PERS'Y.$80
TYPIST—SPEEDY; LOOP........................$65
SWBD.-BILLER, LITE DICT., AUTO AC.$80
STENO.-SEC., SALES MGR......................$110
EDIPHONE-STENO., AGE 26-30...........$100
BURR. BKKPR., BANK EXP...............$80-100
ASST. BKKPR.-COMPT. OPR.; LOOP..$85
COMPT. OPR., TYPIST, LITE DICT.....$90
CONSOLIDATED,
11TH FLOOR. 209 S. STATE.

ZINSER PERSONNEL SERVICE—
Comptometer Operator.
Key Punch Operator.
Stenographer, deposition work.
Statistical clerk, know slide rule.
Home economics graduate, some exper.
Legal stenographer, 4 years or less exp.
Stenographer sec'y, advertising exper.
Monroe Machine Oper., know comptometery.
140 South Dearborn-street. Room 1548.

. . WE NEED HIGH GRADE HELP. . .
Steno.-Secretary, uni. edu. south side.$120
Steno.-Sec'y, university graduate.......$130
Hooven Operator, good typist...................$80
Dictaphone Operator..............................$90
OCCUPATIONAL.
20 WEST JACKSON. ROOM 1409.

BIGELOW PERSONNEL, 20 W. JACKSON.
STENOGRAPHERS.
TYPISTS.
DICTAPHONE OPERATORS.
HIGH SCHOOL GRADUATES.
UNIVERSITY GRADUATES.

3 HOTEL COUPLES, SAL. AND APART. 7 Col. Hotel Maids; 9 Wh. Hotel Maids. 18 Domestics, wh.-col., stay, go......$10 up. 9 Waitresses, 8 Fountain Girls, Dice Girl. OFFICE POSITIONS. NORTHSIDE COMMERCIAL. 4750 Sheridan.

RESTAURANT, HOTEL, INST. JOBS ONLY. Male, Female; All Depts. MODERN HOTEL BUREAU, 879 N. STATE.

TRADE SCHOOLS—WOMEN.

AMERICAN SCHOOL
of Beauty Culture
guarantees complete course and thorough training. Low tuition terms, positions. 159 North State-street. Central 5446

LEARN TO BE A DENTAL NURSE—3 MO. course, big demand, free emp. serv., day and evening classes. Write for appt.; give phone. CHICAGO SCHOOL OF DENTAL ASSTS., Dept. B3, 64 E. Lake-street.

TO A FEW CAPABLE WOMEN WHO CALL at once, mgr. of hotel will train for dignified hotel positions. Fee small. Day-eve. Hotel Ext. Div., 7th flr., 203 N. Wabash.

ENROLL NOW! TRAIN FOR APT. HOUSE manager, hotel hskpr., clerk. Days-eves. NAT'L APT. HOUSE AND HOTEL SCHOOL, 32 N State. Room 508. State 8438.

SWEDISH MASSAGE—UNCROWDED, WELL paid profession; earn while learning. National College, 20 N. Ashland. See. 6940.

HOTELS CALL FOR TRAINED WOMEN; good pay; learn at home. Write Lewis Hotel Tng. Schls., Desk 749, Washington, D.C.

BEST TRAINING AT LOWEST COST
Chicago Academy of Beauty Culture.
37 SOUTH WABASH. STATE 4421.

SHTHD., $25; TYP., $10; COMP. COURSES. Lee Bus. L $12, 20 E. Jackson, Har.7490.

TRADE SCHOOLS—WOMEN.

C-A-S-H
AWARDS
For Moler Students
in Beauty Culture.

Moler's original new plan will handsomely recompense you for proving your mastery over the work that will FOREVER ADD TO YOUR EARNING POWER!
—Not a beggarly tuppence offered.
—Not a selfish motive behind this.
—Not a sharpshooter's scheme.
—Just a real honest inducement to new Moler students to develop more Originality in Styling—Contour in Dressing—Artistry in Cutting—higher Technique in Manicuring, etc., etc.
Call, phone or write for information. No additional cost—no longer training to benefit by this new Moler plan. Days or evenings. Easy payments if desired.

MOLER SYSTEM
177 N. State-st. CEN. 6393.
ADJOINING CHICAGO THEATER.

Mr. Moler, Dept. T—Send me your Beauty Culture Booklet, and information.
Name..
Address..
City............................. State..........

Only Marinello Can Give You the World Famous Marinello Beauty Culture Training

Visit our school today, or send for free MARINELLO Photo Book. See why MARINELLO System Schools train more young women than any other schools in the world.
Name ....
Address ....
Phone ....
National School of Cosmeticians, Inc., T-171.

MARINELLO
THE WORLD'S LARGEST INTERNATIONALLY ESTABLISHED SYSTEM OF BEAUTY CULTURE.
108 N. State-st. State 5057.

Hair Stylists Are in Demand Everywhere.

The Chicago Hairdressing Academy receives a great many requests each week for men and women who have been trained as HAIR STYLISTS under the internationally known John Mueller and his proven academy system.
This famous system develops natural talent for creative hair and beauty work. Every effort is made to allow the student to follow natural inclinations instead of a cut and dried course to study.
As a result these Academy graduates are not just operators—they are qualified HAIR STYLISTS, leaders in their field.
You are invited to visit our school without obligation. See for yourself the fine quality of our student body and the definite advantages of our superior training.
Chicago
Hairdressing Academy,
64 W. Randolph-street. State 5861.

BURNHAM'S
[FOR 6 6YEARS THE WORLD'S LARGEST BEAUTY SCHOOL] WILL ENABLE YOU TO EARN MORE.
Positions Waiting
See for yourself why more girls enroll in Burnham's than in any other beauty school.
DAY OR EVENING CLASSES.
Pay for MOST of your tuition after graduation. Open every day and on Monday, Wednesday, and Friday evenings until 9 p. m.
E. BURNHAM
SCHOOL OF BEAUTY CULTURE.
138 N. STATE-STREET. RANDOLPH 3355.

. . LEARN BEAUTY CULTURE . .
RECEIVE MORE FOR LESS MONEY AT
SELAN'S
World's Largest Schools in Your Neighborhood.
COMPLETE COURSE.
$75
2744 MILWAUKEE-AVENUE.
6404 S. HALSTED-STREET.

ATTENTION, GIRLS.
BECOME FASHION MODELS.
Live by your looks; a busy season and growing demand for all sizes in STYLE SHOWS, DRESS SHOPS, FASHION FILMS, and PHOTO POSING.
Learn the proper use of makeup [Panchromatic] and all camera requirements. Free placement service. Day or eve. class. Visit our studio at once or mail coupon.
Name ....
Address ....
Town ....
MALLON-FRIEL STUDIO.
Chicago — 32 W. Randolph-st., Dea. 3106. New York — R. K. O. Bldg., Rockefeller Center.

HEIM BEAUTY SCHOOLS.
COMPLETE COURSE.
$65 $2 DOWN
Convenient Terms Can Be Arranged.
FREE UNIFORM AND MARCEL KIT.
DAY AND EVENING CLASSES.
DOWNTOWN SCHOOL, 6 E. LAKE-ST.
SOUTH SIDE SCHOOL, 1019 W. 63D-ST.
GARY, IND., 479 BROADWAY.
[Rates slightly higher in Gary.]

COMPTOMETRY.
Individual instr. 5 and 8 weeks' courses including typing. Actual office experience.
SWITCHBOARD-TYPING.
Learn on live PBX boards. Only school with live multiple hotel boards. Free placing serv.
STENOGRAPHIC COURSES.
Gregg or Munson. Complete 3-6 mo. courses. Individual instruc. Actual ofc. exp. Catalog. Read our ad in Classified Phone Book. Century College, 105 W. Madison. Fra. 8478.

HIGH SALARY
Positions open to De Lee graduates trained under
MME. LOUISE.
DeLEE
University of Beauty Culture.
30 West Washington-street.
Write for FREE photo booklet D-10.

SHORT STORY WRITING.
Very remunerative whether pursued as a vocation or an avocation. Study under personal supervision of Ethel McCutcheon, nationally known writer and editor. Phone, write, or call at school for full information.
DODD-HARRIS SCHOOLS,
190 N. State-street. Franklin 4122-3-4-5.

TRAIN HERE—BOTH SEXES. EST. 1887. GREGG; MUNSON; COMPTOMETRY; CASHIERING; PBX live hotel SWITCHBOARDS, $2.00. Typing, individual instruction. SPEEDWRITING [100 wds. min. in 8-10 weeks]. Not a machine. Free demo. 11 a. m. daily and 6 p. m., Tues., Thur. FREE placements. Lots of calls NOW. SEE ALL DEPTS. OF THIS FINE HAPPY SCHOOL, 190 N. State. Frank. 4122. Chicago Business Col.

MODELS—INEXPERIENCED
LIVE BY YOUR LOOKS.
Our short training prepares you for Spring Style Shows, Dress Salons. FASHION FILMS, PHOTO POSING. Free placement service. Reasonable tuition. Don't delay. Visit studios or write MALLON FRIEL STUDIOS, 32 W. Randolph-st., 5th Floor. Dea. 3106.

COMPTOMETRY SPEEDWRITING—$15 complete] PBX Switchboard, Hotel, Recept. $1.50-5. Gregg, Munson, Typing and Bus. Eng., $10 month, day school. CASHIERING, $2-$6. 203 N. Wabash. State 1410. CHICAGO COMMERCIAL INST.

Gertrude Hale School.
Newest, Ultra Modern, Finest Equipped. Complete Beauty Culture Training. Lowest Tuition Cost.
162 N. State-street. Central 5007.

GIRLS—CASHIERS NEEDED. GOOD GENeral education. Coin change or other machines. Special teachers. Certificate. Free employment service. 190 N. State-st. Fra. 4122. CHICAGO BUSINESS COLLEGE. EST. 1887.

MANY EARN $12 WEEK
while learning practical and baby nursing. Winthrop School, 6206 N. Winthrop-av. Take Broadway car, L, or write today.

SWITCHBOARD, LIVE BRDS. RECEPTION. Real Placing Serv. Only school of 4 boards with latest Hotel. Individual instr. Actual Experience. 9 Da. or Eve. 27th yr. Visit Am. Schl., Field's Annex 24 N Wabash. Cen. 6647

STUDY HOME AND INFANT NURSING. Big demand. 16 weeks course, day and eve. classes. Low tuition. Write Del-Har School, 11 So. Michigan, Chicago.

COMPLETE COURSE, $65; EASY TERMS. Nina Parker School of Beauty Culture, 14 W. Washington. Fra. 2961.

POSITIONS WAITING; SEE OUR AD under "Trade Schools—Men." Voss, 30 W. Washington. State 3082.

LEARN SWEDISH REDUCING MASSAGE. Mellquist, 336 N. Michigan. Central 5300.

U. S. JOBS — SEE FORMER EXAMINER Patterson's "ad" in "Trade Schools—Men."

TRADE SCHOOLS—WOMEN.

ATTRACTIVE GIRLS
Excellent opportunity for those who can qualify for fashion modeling. Sizes 14-18. Small tuition fee. Free placement service. Apply at studio at once or mail coupon.
Name ....
Address ....
VERA JANE STUDIO,
"AMERICA'S FINEST AND BEST KNOWN MODELING STUDIO."
64 E. Jackson-boulevard. Wabash 9332.

DRESSMAKING—MILLINERY SCHOOLS.

Most Modern—Best Equipped.
Learn dress designing, dressmaking, pattern drafting, millinery, or power machine. Day or eve. Enroll here—no regrets. Est. 1902. The Best known school for actual trade work. Free Booklet "T" Master College, 400 S. State.

— DESIGNING, PATTERN DRAFTING — Dressmaking, Millinery. Best known school for actual trade work. Est. 1921. Ind. instr. Reas. rates. Day or eve. Visit, write or ph. Forest Academy, 209 S. State. Harrison 8319.

DRESS DESIGN, PATTERNS, $50. MILL Designers College, 7 W. Madison. Sta. 3472.

FACTORY DRESS MKG., $12; POWER MAchine, $3; Design, 216 W. Jackson, R. 904.

MUSICAL AND DRAMATIC.

LILLIAN GORDONI WANTS IMMEDIATEly ballad singers for radio program; also children and dramatic talent. Int. by appt. 1258 S. Michigan. Calumet 6700.

ORGANIST NEEDS ASSISTANT. FREE Lessons for services. Write L. Jacobs, 1448 Norwood-avenue.

WANT MALE MUSICIANS – PLAYING paino, saxophone, banjo, or accordion. Also singers. Ph. Radcliffe 4516, after 6 p. m.

PIANO—SWING RHYTHM LESSONS, $1 up. Christensen, 306 S. Wabash. Har. 5670.

SINGERS—FOR CHORUS; FREE INSTRUCtion under noted teacher. Lincoln 0531.

JEWELRY, OLD GOLD, ETC.

CASH FOR OLD GOLD
DIAMOND, JEWELRY, GOLD TEETH, PAWN TICKETS, WATCHES, SILVER. This institution is operated by public spirited citizens to help you obtain cash. MEMBER Chicago Assn. of Commerce.
Chicago Gold Smelting Co.,
37 So. Wabash-av., 3d Floor.

6.95 KT. DIAMOND, BLUE WHITE, EXceptionally brilliant. Very finest American cut. Artistic new design, all platinum ring with 10 large blue white diamonds in mounting. SPECIALLY PRICED.......................$575.00
Diamonds, Pawn Tickets Bought for Cash.
THE U. S. LOAN BANK,
10 North Clark-st., 6th Floor.

— — "CASH IN" YOUR OLD GOLD — — DIAMONDS, BRIDGEWORK, WATCHES, JEWELRY SILVER, ETC., PAWN TICKETS.
Romack Gold Refining Co.,
7 W. MADISON-ST., at STATE, 5th Floor. Entrance on Madison-street, Room 501.

2.64 CT. GENUINE BEAUTIFUL EMerald, exquisitely set in lady's all platinum ring, with 2 large, fine blue white round dias, ¾ ct. each, and 24 round dias. 1-16 ct. each. Sale price..........................$900
GREAT NORTHERN LOAN BANK,
314 S. Clark. Est. 1869. Web. 7617.

JEWELRY LOANS
Quickly Obtained. Lowest Rates.
No Time Limit. No Investigation.
A Most Refined Service.
ILLINOIS STATE PAWNERS' ASSN.,
140 N. Dearborn [corner Randolph], 2d floor

1.07 CT. DIAMOND, BLUE WHITE, AMERICAN CUT. Attractively set in lady's all platinum engagement ring with 6 diamonds.......................................$125
Will submit for appraisal at no cost to you. LEVINSON'S LOAN BANK, 739 N. Clark-st.

—OLD GOLD, DIAMONDS—BOUGHT— Platinum, Plated Jewelry, Watches, Silver.
A. QUINT & CO.,
5 N. WABASH, KESNER BLDG., ENTER Third Floor. GOLD SMELTERS. Est. 1873.

LADY'S DIA., PLAT. AND SAPPHIRE RING. 2 blue white pear dia. 2¼ kt. each. Fine oriental sapphire, 5 kt., 38 small dia...$850 DIAMONDS, PAWN TICKETS BOUGHT. Jeweler's Exchange, 11th fl., 32 N. State.

SELL YOUR OLD GOLD TO THE OLD RELIABLE UNITED SMELTING WORKS, 39 S. State-street, cor. Monroe. Room 404.

—CASH FOR DIAMONDS OR OLD GOLD— Jewelry, Pawn Tickets, Dental Gold. BARNETT'S, 1st flr., 57 EAST MADISON.

HIGHEST PRICES FOR OLD GOLD, PLATInum, silver, diamonds. Martin Refining. 1218 Pittsfield Bldg. 55 E. Washington-st.

PAY BEST PRICES FOR DIAMONDS AND jewelry. Diamond Exch., 32 N. State. R. 900.

HIGHEST CASH FOR WATCHES, OLD GOLD. M. M. Siegal, Rm. 1204 5 S. Wabash.

BUSINESS PERSONALS.

FREE MARCEL OR HAIR CUT—NO OBLIgation. Permanent waves complete...$1.25 Inecto Hair Dye, complete..........$1.50 Spec. French facial incl. elec. treatmt......50c Gertrude Hale, 162 N. State-st. Cent. 5007.

FREE HAIRCUT FIN WV, MARC. DAILY Exc. Sat., 9-4; Wed.-Fri. to 8 p. m. Hair dye, Wed., 1-6. Perm. wv. new mtls. daily, $1.50; Mon., Tues. spec. $1 incl. shmp., set. trim. De Lee Univ., 30 W. Wash. Central 8225

HAIR TINTING AND BLEACHING. Models wanted. Nominal service charge. All work carefully supervised. 108 N. STATE. MARINELLO, State 5057.

FREE MARCEL OR F. W. DAILY AND Wed., Fri. eve. Free haircut daily. Fri. eve. Free manicure daily, Wednesday eve. Expert supervision. 140 N. State-street, 5th floor.

CROQ PERMANENT — SHAMPOO, SET, rinse, guaranteed, $1; Inecto hair dye, $1.50 comp.; free marcel wave. HEIM, Loop, 6 E. Lake. Also South, 1019 W. 63d.

ROACHES—RID PERMANENTLY IN ONE application; average size apt. or house—$2; basement 75c extra. Delaware 2983.

INECTO HAIR DYE........................$1.50 Includ. 2 shampoos. Every Wednesday only. 159 N. State-st. Suite 814. Central 5446.

SAVE UP TO $150 YR. BY EATING REGUlarly at Madison Cafeteria, 212 W. Madison.

MACHINERY AND EQUIPMENT.

MACHINE SHOP EQUIPMENT — LATHES, punch presses, motors, etc. Desk, typewriter, safe, chairs, etc. Reasonable. No dealers. 311 N. Des Plaines. Mr. G.

WANTED—2 PIPE THREADING MACH., motor driven; 1-4 and 4-8 inch; must be cheap for cash. Address L O 455, Tribune.

DELTA AND OTHER HOME SHOP MAchinery headquarters. LARGE STOCK. Machinery Dealers, 606 West Lake-street.

A. C. AND D. C. MOTORS, UNIT HEATERS, blowers; bought, sold, repaired, exchanged. ARTHUR WAGNER CO., 701 W. Washington

BARG.—BRK TSTR. LIFT. AIR COMP.; gar. equip. 3115 W. Roosevelt. Cra. 2362.

NEW, USED FANS, BLOWERS, COMPRESsors, elec. mtrs. Aaron's, 172 N. Halsted

WANTED—MOTORS AND MACHINERY. Highest cash prices paid. Pro. 2269.

BELTING—NEW, USED; GOOD QUALITY; waterproof. Price, terms. Mansfield 8411.

8 ELECTRIC GASOLINE PUMPS—REAS.; good condition. 1550 S. Wabash.

FOR SALE—2 DOUBLE DRUM MUNDY stm. hoists, boilers attached. Harr. 9331.

FOR SALE—AUTO WASH., SUITABLE FOR 1 or 2 gun. No dlrs. 5242 S. Ashland.

DOGS, CATS, BIRDS, POULTRY, ETC.

Dogs.

6419 COTTAGE.
Nothing over $5. Some low as $3. $1. Chows, wire, bulls, spaniels, toy fox, police, scotties, collies, sheps, fox, beagle, pointer, watchdogs, kittens. Op. 10 p.m. Sun. We buy.

— — — KENNELS SELLING OUT — — — Waukegan-rd., 2 mi. n.Milwaukee-av. Pups, grown dogs, all brds., $1 up. Mor. Gr. 1760.

MIXED PUPS, $1; SHEPS, $3; FOX TERR., $5. Wires, Scots, Cocker Span., Springer Span., Bostons, others. 2413 W. North-av.

GREAT DANE—PEDIGREED; A BEAUTY! 2 years old. Bargain. 4338 W. North-av.

VISIT PUPPL'D—ALL BREEDS KENNELS low as $2. 4700 N. Harlem, nr. Irv. Pk.

Poultry.

POULTRY SUPPLIES AT SAVING UP TO 25% for quick sale of large stock. Many bargains. Bussey Pen Products Co., 1500 S. Western-avenue, Chicago.

RADIOS, SUPPLIES AND SERVICE.

100 HOME AND AUTOMOBILE RADIOS AS low as 55 cents on the dollar. All makes. 601 W. Washington. Open eves. Hay. 3020. 9107 Commercial-avenue. 3322 W. 26th-st.

14 TUBE DE LUXE ZENITH AUTO. TUNing, $39; Philco console, gets Europe, $29; 200 exc. console radios, $10; Edison midgets, $5. Edison's Whse., 766 W. Jackson.

ZENITH DE LUXE RADIO; USED 3 MOS.; sacr.; priv. 1332 W. 19th-st.

Service, Repairs, Etc.

— — GUAR. RADIO SERVICE, $1 — — ANY SET. ALBANY 6460.

ARTS AND ANTIQUES.

WANT LIFE SIZE OR LARGER INDIAN statuary of either stone or metal; also genuine Indian relics. Weber, Randolph 5300.

UNIQUE SHERATON SOFA AND SHERAton Card Table. Kenwood 8115.

COLLECTIONS.

COLLECTIONS EVERYWHERE—NO COLlection, no charge. Cash or loans on notes, mortgages, accounts, claims. United Mercantile Serv. 140 N. Dearborn-st. Central 8466.

AUCTION SALES.

WILLIAMS BARKER & SEVERN CO. Furniture, carpets, general househ'ld goods. 229 South Wabash. General Auctioneers. TELEPHONE HARRISON 3777.

TO RENT—ROOMS—CENTRAL.

BANCROFT HOTEL, 89 W. RANDOLPH; ROOMS WITH BATH, $1.50 PER DAY UP.

TO RENT—ROOMS—SOUTH.

BLACKSTONE, 5519. DOR. 4100. Homelike, privacy, refinement. 100 rms., 100 baths; nr. I. C. exp.; $6 up. UNIVERSITY HOTEL.

CORNELL, 5496—NICELY FURN. RM.; FOR 1-2; good trans.; man pref. Zimmer.

GREENWOOD, 6518, 2D—ATT. LG. FRT. rm.; empl. adult; $3.50. Hyd. Pk. 7298.

HYDE PARK-BLVD., 5488—HOTEL CECIL. Light rms., $5 wk.; $1 day; bath; I.C. bus.

LAKE PARK-AV., S., 3600—SLEEPING RS. $2.00 wk. and up. Newly dec.; good trans.

NORMAL-BLVD., 6400—ENGLEWOOD 3700. NORWOOD HOTEL. New double in-a-dor. Adjoining baths. All trans.; cafe; $6 week up; also kit. apts.

MARYLAND, 5652—3D APT.; LRG. RM.; 1-2 ladies; nr. U. of C.; priv. home; kit. prvl.

65TH-PLACE, E., 1449—SML. SGLE. FURN. alp. rm., $2. Larger, $2.50. Stm. All tran.

TO RENT—ROOMS—NORTH.

BARRY, 930—NEWLY FURN. RM., KITCH. priv. if desired. Exc. trans. Well. 4326.

BELLEVUE CLUB FOR GIRLS, 1042 LAKE Shore. Rms., $4 up; radios; brd. opt.

CEDAR-ST., E., 61—CANTERBURY HOUSE. Warm, cozy rooms. $5.50 to $6.

CLARK-ST., N., 1420 — SUPERIOR 4365.

HOTEL BURTON
Newly decorated rooms with private showers; radio in each room.
$5 WEEKLY UP
CLARK, N., 2026. MOHAWK 3460.

HOTEL CLAYTON.
New bldg.; opp. Lincoln Pk.; 10 min. to Lp.
$5 Up—Per Week—$5 Up.
300 mod. rms.; Beautyrest beds, free radio.

DEARBORN, NORTH, 1447—NEWLY FURN. outside rooms; private baths; hotel service.

LARRABEE-ST., 1508—10 MIN. TO LOOP. Very reasonable; Y. M. C. A. Lincoln. 2633.

MICHIGAN, N., 843—BEAU. CLUB FOR YG. bus. girls; $4 wk.; walk. dist. loop.

OAK-ST., E., 65 — FURN. FRONT ROOM with kitch. privileges for 2. Del. 3512.

PINE GROVE, 2745—COZY FRONT RM.; run. water; suit. 2 gentlemen; exc. trans.

SHERIDAN, 4725, 3D—SUNNY, WARM RM., PRIVATE BATH; kit. priv.; $3-$5.

STATE-PKWY., N., 1230—NICE LG. RMS., priv. bath, lg. closet, run. wat. Walk loop.

$5 WEEK UP, DAILY $1.50.
ALL ROOMS WITH PRIVATE BATH.
WINDALE HOTEL, 6019 Winthrop-avenue.

. . . . $5.00—WEEK—$6.00 . . . .
BARRY BROADWAY HOTEL.
3020 Broadway. Bittersweet 1600.

100 ROOMS WITH BATH—$5.50 DOUBLE. Hotel Frances, 5054 Winthrop. Lon. 8933.

2 RMS., BASEMENT, FURN., RUNNING water; will decor.; $15 mon. Div. 2729.

BEAU. ROOM TO RENT—REFS. EXCH.; give full particul. Address D P 401, Tribune.

$5.50—WEEKLY—$5.50
ALL ROOMS WITH PRIVATE SHOWER.
Transients, $1.50 sgle., $2 and up dble.
HOTEL CARLING,
1512 N. La Salle-st. Mohawk 1200.

$4 Sgl., $5 Dbl. Modern Rms.
Elevator service; running water; phone. St. Regis Hotel, cor. Clark and Grand, 500 N.

TO RENT—ROOMS—NORTHWEST.

BERTEAU, 4723—1-2 RMS., SGLE., DBLE.; pri. home; good trans. Call evenings.

. . . RESIDENTIAL SECTION . . .
Near public eve. high school, churches, bus. dist.; newly furn. rooms in modern club; 12 min. loop; steam, bus. surf.; clubrooms, gym, tank game rms.; 24 hr. serv. Rates include membership; $5 to $7 wkly. Irv. Pk. Y.M.C.A., 4251 Irving Pk. Pen. 1070.

. . . AFTER A GOOD DAY'S WORK . . . a home-cooked supper—a bit of rest, or reading—sports in the gym—refreshing swim—and so to bed. Single rooms, $4-$5. Club privileges free. Y. M. C. A. 1621 Division-st. Bruns. 4380.

TO RENT—ROOMS—WEST.

$3.50 TO $4.50 WEEKLY.
Newly decorated single rms.; 24 hour service. All athletic privileges. Surface and L.
SEARS-ROEBUCK Y. M. C. A.
820 S. KEDZIE-AV. NEVADA 3800.

$4.00 WEEKLY—PARKSIDE HOTEL, FACing Garfield pk.; grill; L. bus, surface; hotel service. 212 N. Hamlin. Kedzie 7000.

TO RENT—HOUSEKEEPING ROOMS.

South Side.

CHAPPEL, 7514—2 RM. KIT.; LT., ELEC., refrg.; new. dec.; $36. Hyde Pk. 5155.

ELLIS, 4212 — ATTR. 1-2-3 RM. APTS.; comf. furn.; new. dec.; all trans. $6.50-7.50.

GREENWOOD, 6548—2 LG. CONN. FRT. rms.; also lg. 1 r., run. wat.; gd. tr.; reas.

HARPER-AV., 5000—1ST; LRG. RM.; WELL furn.; inner spring mattr.; adj. bath.

MICH.-BLVD., S., 2505—1-2-3 RMS.; EVERYthing furn., $3.50 up; slp. rms., $2.50 up.

UNIVERSITY, 6128—ATTR., CLEAN, QUIET front rm.; wat.; $3 up. Adults. Surf., L.

VERNON, 6217—1-2-3 WARM, LIGHT RMS., porches, nicely furn.; gd. trans.; reas.

$5.50—Kimbley Hotel—$7.
1430 E. 67th-st., 1 rm., porch, adj. bath, free lt., gas, linens, parking. Nr. Park. I. C.

65TH-PLACE, E. 1449.—HSKPG.; 2 FURN. rms.; real kit.; $5.30-$6.00 stm. All trans.

North Side.

BELDEN-AV., 1022 — COMFORTABLE, clean, single rms. Good trans. $2-$3.50.

BUCKINGHAM-PL., 720—LIGHT HSKP. rms.; new house; new furniture; $4-$5.

— — BYRON-ST., 1034 [3900 N.] — — Airy, 1 rm. hskpg. suite, $4 up; maid serv. Sleeping rms., $3 up; near Sheridan "L" bus.

FLETCHER, 914—1-2 RM. KITNT., $5-$6; sleep'g rm., $3. Run. water, steam heat.

FARRAGUT, 1451—2 LIGHT CL. WARM rms.; h. w. ht.; gas, el. r. w.; linen $6-$7.

KENMORE, 4618—KENMORE HOTEL APTS. 1-2-3 rooms, $5 to $10 wk.; Wilson L. bus.

LELAND, 834—LAKESIDE-PL., 825, 1-2-3 rm., $3.50 and up. Ph. Service, Ard. 3431.

LINCOLN-AVENUE, 2122 — A LARGE front 2 room apartment. Lincoln 4561.

RACINE, 4441— 1 RM. KITS.; REFG.; IN well kept bldg. Comp. furn. $4.50 up.

919 NEWPORT-AV. [3450 N.]—3 LRG. rms., clean, homelike; all tr.; $8.50; adults.

WANTED—TO RENT—ROOMS.

SPANISH GENTLEMAN—WISHES ROOM with refined gentile family; North Side preferred. Address D P 198, Tribune.

BOARD AND LODGING.

South Side.

STONY ISL., 6074—LARGE, WARM ROOM. Face Jack. Pk. Hm. ck., pr. hm. Fai. 5994.

61ST-ST., E., 1512—FRONT ROOM ALL meals, $5.50-$7 wk.; I. C. L. Mid. 3554.

North Side.

SHERIDAN, 5643—HSE., FRT. DBL., SGL., pri. bth., exc. mls. Home fac. bch. Sun. 9319

WOLFRAM, 830 [2834 N.]—GENTLEMEN; single rms.; good meals; $8. Buck. 3294.

COLONIAL HALL, 1254 N. STATE—CLUB res.; yng. bus. women. $9-$12, inc. meals.

Suburban.

4719 W. 20TH-ST., CICERO—FURN. RM., exc. board, pri. home. Nr. Western Elec. Co.

Convalescent Homes.

HOME FOR AGED, INFIRM., MILD MENTAL AND CONVALESCENTS. MID. 1605.

HOTELS AND APARTMENT HOTELS.

North Park Hotel
1-2-3 rm. beautifully furnished apartments. Complete hotel service. 10 min. to loop. Facing Lincoln Park. Tel. Mohawk 3200.
1936 NORTH CLARK-ST.

From $6 Wkly., $1.50 Dly.
350 new, beau. furn. rms., and bath. Comp. hotel service; cafe, garage, theater, shops, U. of C.; 10 min. to loop; all transportation.
MIRA-MAR HOTEL.
6220 WOODLAWN-AVENUE. PLAZA 1100.

A COMFORTABLE HOME.
BROADVIEW HOTEL,
5540 Hyde Park-blvd.
Every room with priv. bath. 1 blk. to I. C. trans. Reasonable rates. Ph. Fairfax 8800.

$5—$5—$5—$5
a week; each room completely decor.; priv. bath; L. surf. tr.; out of town guests invited. PERSHING HOTEL, 6400 COTTAGE GROVE.

BALTIC HOTEL. 5107 KENMORE. Newly dec., quiet, refined tenancy, full hotel serv.; nr. all trans. Long. 9220.

WACKER HOTEL NEW FIREPROOF OUTside rms.; private baths, $7 wk up. 111 W. Huron-st. cor Clark. Select clientele only

— — — LINCOLN PARK ARMS — — — 1 rm. apts., twn. or dble. beds, nice furn. 2738 PINE GROVE, NEAR DIVERSEY.

— 1244 N. DEARBORN HOTEL — — $5 week, $1 day up; 300 rm. firepr. hotel; gym., pool included; walk. dist. Sup. 4980.

HOTEL RALEIGH, 648 NORTH DEARborn. Single, $5; double, $6. Free parking

LIVE IN LOOP, GRANT HOTEL, 6 N Dearborn, $4.00 Weekly, $1.25 Daily

STEVENS APTS.—MICHIGAN-AV. AT 7TH. FOR INFORMATION PHONE WAB 4400

NEW PAXTON HOTEL, 1432 N. LA SALLE $1.50 sgl., $2 dbl. up daily; $5 up weekly

BELAIR HOTEL. $7 WEEK UP. 420 DIVERSEY-PARKWAY. BITT. 4000.

ROOMS AND FURNISHED APARTMENTS from $2.50. Hotel Maryland, 900 Rush-st.

HOTEL LINCOLN—CORNER CLARK, LINcoln and Wells. 300 Outside Rooms.

HOTELS AND APARTMENT HOTELS.

WELLINGTON ARMS
2970 SHERIDAN-ROAD.
Smartly furnished 1-1½-2 room kitchenette apartments, completely equipped; overlooking Lincoln Park and the lake; 15 minutes from loop. Most reasonable rates on the drive. Furnished and unfurnished. Rates begin at $45. Daily rate, $2.50 up.

SOUTH SHORE VIEW
APT. HOTEL.
1-2-3 ROOM APTS.
Newly Furn., Freshly Decorated.
Restaurant, Valet, Hand Laundry, Drug Store in bldg. Complete 24 hour service. 7100 South Shore-drive. South Shore 8700.
COMPLETE COURSE.

Montrose Beach Hotel
1-2-3 Room Apts., $37.50 Up.
$2.50 and up daily. $10 and up weekly. Soundproof; elegantly furnished; refrigeration; free radio; coffee shop; garage.
24 HOUR HOTEL SERVICE.
925 Montrose-avenue. Bittersweet 7700.

Fort Dearborn Hotel
$7 WEEKLY. $1.50 DAILY.
LIVE IN THE LOOP.
Modern 18 story firepr. bldg., newly dec. and furn.; complete htl. serv.; rng. ice water in rms.; fine restaurant; opp. La Salle-st. sta.
COR. LA SALLE AND VAN BUREN.

DEARBORN PLAZA
KITCH. APTS., $45 MO. UP.
ROOMS, $9 PER WEEK; DAILY, $2.50.
Newest 15 story bldg. on the Gold Coast. Walking distance to loop.
1032 NORTH DEARBORN-STREET.

830 SO. MICHIGAN HOTEL.
Facing Grant Park. Completely refurnished, dec. rms., low as $6 wk. $1.50 dly. Wab. 8411.

APARTMENTS AND ROOMS TO SHARE.

BUS. LADY SHR. ATTR. 1½ RM. HOTEL apt. same. Barg. at $4.50 wk. Long. 3030. Apt. 410.

BUS. GIRL—CATH., SH. ATT. APT., S. S. with refnd. girl, ref. Mid. 3209.

BUS GIRLS—WILL SHARE LOVELY APT., same; reas.; have hskpr.; I. C. Mid. 4979.

A COMPLETE ROOM, APT., AND BOARD service. Chicago Room Registry. Dea. 2713.

ELDERLY COUPLE WILL SHARE THEIR lovely 6 rm. apt. with same. Briar. 9343.

WOMAN WILL SHR. DESIR. 5 RM. FURN. apt. with same or cpl.; gd. tr. Hyd. 0411.

KENMORE, N., 6347—YNG. MAN; SHR. LG. frt. rm.; tw. bed, adj. bath; reas.She.7293.

TO RENT—HOUSES.

Northwest Side.

3821 N. AVERS-AV., SOUTH OF INDEpendence Pk.—7 rms. [4 bedrms.]; being redecorated. $50. Ph. Ran. 2300.

$38-$44—5-6 ROOMS; GAR.; H. W. HEAT; fine brick home. Mills. 7603 Grand-avenue.

Suburban—Southwest.

COUNTRY ESTATE—NR. PALOS PARK; attr. furn. 8 rs., 3 baths incl. shwr., sunslp. pch.; 30 ac. beau. landsc.; 3 car gar., apt. above; stable, chk. hse., etc. Dre. 1238.

Suburban—North.

MRS. FULLER AND WM. PICKARD—FUR., unfur. hses. Gre. 7220. Win. 3603. Wil. 437.

Suburban—Northwest.

— — — 5 ROOMS OF HOMINESS — — — Surrounded by 1½ acres poplar trees, garden. Beaut. landscaped. Attached garage. Also chicken house, all mod. interior; built-in-tub and electric kitchen. Well located on Route 54, 2 miles north Mount Prospect, 2d house north of McDonald-road. Owner on premises Sunday 10 a. m. to 4 p. m. or phone University 8932.

CO-OPERATIVE APARTMENTS.

North Side.

4 RM. AND S. P. APT.—IN 100% CO-OP. bldg.; 3d apt., 321 Belden-av. Assmts., $39.66. Leased until May 1st at $80, but available now; also, in Evanston, 6 rm., 2 baths, sun p., encl. rear pch.; excl. lite and attr.; assmts. for 10 yrs. were $52.50. Owner will sell very reasonable. See janitor or H. H. Decker, University 6519.

TO RENT—APARTMENTS—SOUTH.

One, Two, and Three Rooms.

3 ROOMS, $37.50.
821-27 E. 49TH-STREET.
Light cross ventilated apts.; inador beds, spacious closets. Beau. landscaped court, large rear yard. Bus, surface and elevated; near schools. Mrs. McCurdy. Drexel 3335.

1-2-3 ROOMS, PRI. BATH, NEW. DEC. $18-$30; gas, elec. incl.; also furn. apts. 4160 Ellis-av. Phone office, Oakland 0475.

9050 S. ASHLAND—3 RMS.; FREE ELEC. refrigeration; $40. Telephone Yards 1866.

2 ROOMS ON LAKE—SUBLEASE. FREE elec., gas. Gd. trans.; $37.50. So. Sh. 8369.

Four, Five, Six Rooms, and Larger.

EAST VIEW PARK
AT 54TH-STREET.
FRONTING LAKE AND OUTER DRIVE.
4 TO 8 ROOM APARTMENTS.
2 AND 3 BATHS.
Office, 5427 EAST VIEW PARK. MID. 2105.

— — — 7 ROOMS; 3 BATHS — — —
5715 Kenwood-avenue.
Near U. C. campus and schools. Large sunny rooms. Glass inclosed shower; cedar closets. Gothic entrance gallery. Elevator. South Side Mgmt. Co. Dorchester 7900.

6531 KIMBARK.
7 rms., 2 baths; canv. walls, sun parlor, solarium; exceptionally modern in every way; newly dec.; I. C., bus, surf., L. See owner. W. M. BAIRD. HYDE PARK 2340.

5 RMS., 3 BEDROOMS.
Studio, livingrm., woodburn. firepl., dinette. Available now. Newly dec.; $75; Gentile. 7859 South Shore-dr. Jan. or H. P. 2527.

— — — 6945 DANTE-AVENUE — — —
4 or 5 rm. apt.; canv. walls; ultra mod. decor. and plumbing fixtures, tile bath, rubber tile kit. flr.; I. C. trans. See owner. W. M. BAIRD. Hyde Park 2340.

— — 7947 CHAMPLAIN-AVENUE — —
Must subl. by March 1st reas., 6 lge. rooms, 2d fl., 2 tile baths, canvas walls, fireplace; modern in every way. Inquire Pratt or Wills on premises.

8 STATELY ROOMS, 2 BATHS; OVERlooking 100 ft. of lawn; south sunlight; ivory woodwork; near I. C., U. of C. $125. 5626 Dorchester-av. or Hyde Park 2525.

4532 DREXEL.
7 ROOMS, 3 BATHS, $75.
9 ROOMS, 3 BATHS, $115.

SUBLEASE 4 AND 5 RM. APTS.; REFRIG., porch, yard, 344-48 W. 77th-st. Close to trans. Special rental to May 1st. McClun, 217 W. 63d-street. Went. 1844.

VERY CHOICE 6 RM. APT., 5525 HYDE Park-blvd. Large, light rms. See today. Seeberger, 1701 E. 55th-st. Hyde Pk. 6171.

8020 MARYLAND-AV. 2D FLOOR; 5 RMS.; sunny; canvas walls; glazed porch; electric refrig. Poss. March 1. Longbeach 5940.

7134 BENNETT-AV.—4 LGE. MOD. RMS.; in-a-dor bed; free refrig.; 1 blk. I. C.; immed. possession; $57.50. Resident mgmt.

5 RM. APT. IN 2 FLAT BUILDING; 2 SUN rms.; 3 blocks I. C., ½ block surface line. 7321 Oglesby-avenue. 2d floor; $65.

5470 CORNELL—5 RMS., WOOD BURNING fireplace; $75. Hyde Park 7000.

SUBL.—3½ BRG. LITE RMS.; FREE GAS.; reas. Wilcox, 8122½ Indiana-avenue.

6 RMS.—WELL KEPT BLDG. FRESHLY decor.; tile bath; ref.; I.C. bus. Mid. 0223.

SO. SHORE—NR. I. C.; 4 RMS.; HTD. SUN porch; quiet, cozy apt.; adults. Dor. 2417.

5 ROOMS—STEAM HEAT, $30. SEE agent. 5600 Normal-avenue.

TO RENT—APARTMENTS—SOUTHWEST.

Four, Five, Six Rooms, and Larger.

3318 W. MARQUETTE-RD.—SUBL. MOD. lgt. 5 rm. apt., opp. Marquette golf park. Leav. twn. Must sac. El. ref., shwr.A.J.Colman

MOD. LGT. 4½ RM. APT., OVERLOOKING Gage Park; all trans., gar. 2451 W. 56th.

TO RENT—APARTMENTS—NORTH.

General List.

BRIAR APARTMENTS
540 BRIAR-PLACE.
BUCKINGHAM 2600.
1-2-4 ROOMS, UNFURNISHED.
Free gas, electricity, and refrigeration; newly carpeted floors; elevator and switchboard service; excellent transportation; one block west of Sheridan-road.
Wirtz, Haynie & Ehrat
3180 SHERIDAN-ROAD.

2000 LINCOLN PARK WEST
Directly Opposite Lincoln Park.
2-3-5 Rooms, $60-$150.
Attractive Apts. Excellently Maintained.
PETER F. REYNOLDS. LINCOLN 3633.

734 WRIGHTWOOD.
3-5 rm. apts., 2-3 beds. Free gas. See agent on premises or call Randolph 6171.

One, Two, and Three Rooms.

415 FULLERTON-PKWY.
2-2½-3 ROOMS, $55 UP.
Opposite Lincoln Park. Free gas, refrig.
PETER F. REYNOLDS. LINCOLN 1518.

THE WELLINGTON ARMS HAS A FEW 1½ rm. unfurn. apts. at $45 up; wonderful value for the loc. 2970 Sheridan. Bit. 4600.

921-27 SUNNYSIDE—3 R. APT. ELECT. refrig., new stove, $37.50. Agt. on prem.

WINDSOR, 819 [4530 N.]—2 RMS., OVERlook. lake; h. w. ht.; free gas, elec. ref. $30.

1100 N. LA SALLE—1½-2-2½ RM. APTS., $35 up. 24 hr. switchbd. Diversey 5320.

TO RENT—APARTMENTS—NORTH.

Four, Five, Six Rooms, and Larger.

3122 SHERIDAN-RD.
8 beautiful rooms, 3 baths; natural fireplace, elevator, private laundry. Priced low. Available now.

2335 COMMONWEALTH.
Sublease 6 room, 2 bath apt. Available for occupancy before May 1. Inquire
WILLOUGHBY & CO.,
CENTRAL 5050.

ON THE LAKE
Best Apt. in Rogers Park.
7 rooms, 3 baths, extra stall shower; 4 bedrooms, canvas walls, side drive garage; every convenience; even to private beach; yard on lake side; will rent to good tenant at nominal rent. May 1. Owner. Address D P 216, Tribune.

6130 N. TALMAN-AV.
5 beautiful rooms., 3d fl.; arch openings, canv. walls, tile bath, elec. refrig.; inclosed rear porch; $57.50; good trans. Lon. 8833.

BUCKINGHAM MANOR.
4 room modern apt., in-a-dor bed, shower, $45. Madison Realty Exchange, 2437 N. Clark-street. Diversey 5454.

1333 NORTH SHORE-AV.—5 LARGE, LGT. rms., newly decorated; low rental. See janitor on premises. Arthur Kruggel & Co. Longbeach 5531.

928 WINONA—7 LARGE, SUNNY RMS.; large sun par. and sleep. pch.; 3 baths. One of the best apartments in Edgewater. H. W. CROXTON & CO., 4723 Broadway.

843 GALT-AV. [4450 N.] AT CLARENDON-av.—5 front rooms, $50; 4 light rooms, private porch, $40. H. W. CROXTON & CO., 4723 Broadway.

4636 CLARENDON.
overlooking Lake. Park, 4-5 rm. apts. Spacious, light. Hi-grade bldg.

6 RMS., 2 BATHS, DE LUXE
Now available in Edgewater, near lake. 914 Ainslie. Central 6610.

1309 FARWELL-AV.
4 large rms., refrig., redec., near lake, "L." Inquire Janitor or call Franklin 0353.

1440 JARVIS—HANDY TO "L" STATION; 6 rooms, 2 baths, sun parlor. H. W. CROXTON & CO., 4723 Broadway.

7618-26 EASTLAKE-TERRACE—4 ROOMS; newly decorated electric refrigeration. $42.50. Gentiles. Agent on premises.

7313 CLAYTON-COURT—5 LARGE ROOMS; sun par.; nr. park; west of Clark....$47.50 H. W. CROXTON & CO., 4723 Broadway.

1024 LELAND-AV.—5 ROOMS, $35. Light, comfortable rooms. H. W. CROXTON & CO. 4723 Broadway.

SUBLET—FURN. OR UNFURN., 5 RM. apt. to May 1; 5400 N., ¼ blk. E. of Clark; reas., respon. people only. Lon. 4289.

SUBLET TO OCT. MOD. 7 RMS., 2½ BATHS. finest loc., immed. poss.; $85 mo.; excel. trans. 644 Sheridan-rd. Bit. 0729.

861 LAKESIDE-PL.—8 ROOMS, 2 BATHS, large porch, fine yard, $75. H. W. CROXTON & CO. 4723 Broadway.

5680 RIDGE-AV.—5 ROOMS, SUN PARlor; near L station. Rent, $52.50. H. W. CROXTON & CO. 4723 Broadway.

SUBLEASE MARCH 1ST—4 EXCEPT. LGE., lgt. outs. rms., new. dec., free refrig. Gentiles. $52.50. 4545 N. Hamilton. Getlestad.

6½ RMS.—NEWLY DEC.; 2 BATHS; FRONT apt.; large rooms; swimming pool in bldg. Subl. to Oct. 1. 7350 Ridge-av. Rog. 5619.

4 ROOMS, 3D, 2423 PRATT—MOD.; TILE bath, shwr.; gentiles; $52.50. Bri. 4465.

5 ROOM APT.—SUN PR., REFR.; NR. EDG. Beach Hotel. All tran. $50. Well. 1100.

4458 BEACON—4-5 RMS., SUN PARLOR. $50-$55; May 1. Excellent transportation.

1902-12 WINNEMAC—4 RMS., CORNER bldg., outside apt.; mod.; $45. Lon. 2821.

1913 LARCHMONT-AV. [W. DAKIN]—4 rms.; inador; modern; all transp.; $42.50

808 BARRY-AV., 3D—6 LIGHT ROOMS, $35; steam ht.; L and surf. Lak. 6480.

MARSHALL FIELD GARDEN APARTMENT Homes. 411 Blackhawk-st. Lincoln 2122

CORNER—5 RMS., ALL LIGHT; IMMED. possession; $45. Well. 7298.

5 RMS.—1ST FLR., HOT WATER HEAT. $45, incl. porch. 1539 School-street.

550 ALDINE-AV.—4-5 RM. APTS.; NEAR lake; excellent loc. and trans.; reasonable.

1941 SEDGWICK—5 ROOMS, $33; 3D; steam heat; near park. Lake View 6480.

DE LUXE 6 RMS., 2 BATHS, TILE SHWR., sun p.; gar.; at lake; $75. Well. 1100.

TO RENT—APARTMENTS—NORTHWEST.

One, Two, and Three Rooms.

SUBLET 3½ RMS.—4305 W. HADDON-AV.; $35; stm. ht. ¼ blk. surface line. Inq George Smigiel phone Albany 1098.

3 RMS.—AVAIL. NOW; STM. HT.; G. E. refrig., free gas; ½ blk. L term. New dec. J. J. Johnson, 4853 Kimball. Irving 0542.

Four, Five, Six Rooms, and Larger.

1400 N. KEDZIE.
overlooking Humboldt Pk. 6 rm. cor. apt. Spacious, light. Hi-grade bldg.

3602 N. LAMON-AV. 2D FL.—4 RMS. STM. ht.; Frig.; janitor serv.; reas. Avail. now See janitor or ph. Monroe 0555 Mon

4845 N. ALBANY-AVENUE — 4 ROOMS, new electric refrigeration; sun parlor. Agent on premises, or call Irving 1943.

4137 WELLINGTON—NEWLY DEC. MODern 5 rm. apt.; enclosed rear porch; conv. to trans.; reasonable. Central 4824.

SUBLEASE—5 MODERN ROOMS, ELEC. REfrig.; closed slpg. porch; occup. March 1; $40. 3908 W. Division, 2d. Ran. 1820.

SUBL. IMMED.—BEAU. 4 RMS., GAS, REF. free. Col. tile bath; can. walls, exc. trans. Lease expires July 31. Pen. 8658.

4947 CULLOM—6 RMS., HOT WATER; HT. it yourself; porch, garage. Open today.

LT. MOD. 6 RMS.—STM. HT.; "L" SURF. res. dist.; reas. 5037 N. St. Louis. Irv. 6689.

TO RENT—APARTMENTS—WEST.

Four, Five, Six Rooms, and Larger.

3252 WASHINGTON-BL.—2D FL., 6 RMS., dbl. plumbg., stm. ht., Frig., janitor serv. Inspect now. Ph. Van Buren 9412.

2136 S. HARDING—4 RMS., STEM. HT. jan. serv., imm. poss.; $32.50; Stew. 3825.

FLATS—4 RMS., NEW. DEC., $10-$12. 1747 W. 14th-street. Open for inspection 9-5.

2649 W. ADAMS—1ST; 6 RMS., H. W. HT. $18; 2d fl. 7 rm., stv. ht., $17. Hem. 8851.

MOD. 6 RM. APT.—WELL KEPT 3 APT. bldg., $68; adlts. 5005 Adams. Man. 1364.

3233 W. MADISON-ST., 2D FL., 6 RMS.; electric refrig.; $40. Kedzie 0215.

TO RENT—APARTMENTS—SUBURBAN.

NORTH.

Evanston—19 minutes to loop.

OVERLOOKING LAKE, 498 SHERIDAN-RD. High grade 5 rms., 2 tile baths.

SPACIOUS 4 RMS. WITH 1½ story living rm.; natural firepl.; garage on prem. R. G. RAYMOND. Rogers Park 0458.

6 LGE. RMS.—ALL OUTSIDE EXPOSURE; 2 tile baths, kitch. Evanston's choicest apart. Excel. trans., shop. O'Malley, 3d apt. 123 Custer-street.

6 LGE. LGT. RMS., 2 BATHS, SLPG. PCH., refrig., htd. gar.; all white woodwork; near lake, transp., schools. Greenleaf 0312.

EVANSTON APTS. FOR IMMED. OCCUpancy. All sizes and prices. QUINLAN AND TYSON. Rog. 2616. Uni. 2600.

SUBL. IMMED. DELIGHTFUL 5 RMS., 1 blk. trans. Greenleaf 2354 after 5 p. m.

SUBL. 6 R.—4 EXP'S.; GAR.; TO OCT. 1; $70. Imm. poss. 732 Mulford.1st.Gre.7367.

TO RENT—FURNISHED APARTMENTS.

(See Also Hotels and Apt. Hotels.)

SOUTH.

YALE MANOR.
6616 Yale-avenue; fireproof bldg.; modernly furnished 1-2 rm. kitchenette apts.; light, airy; free elec., gas, Frig., linen; elev., maid serv.; trans. R. I., bus, L. surf. Eng. 7900.

$35 A MONTH UP.
Furnished and unfurn. 2-3 rms., light outside apts., refr., free gas, elec., newly dec. BRADFORD APTS., 4400 DREXEL-BLVD.

DORNELL APTS., 5326 CORNELL—1 RM. kits., $50-$52.50. Newly dec.; hotel serv.; I. C.; free gas, light, refrig. Fair. 9400.

2444 MICHIGAN-AV.—PRI. BATH, CLEAN AIRY KITS.; free gas elec.; $3-$7 week

5 RMS.—BEAU. FURN., ENCL. PCH.; NR. 79th-Ashland; Mar.-Dec.; adults. Ste. 7688.

4746 GREENWOOD-AV. — COMP. FURN., beau. 4 room modern; all transp.; $65.

LAKE PARK, 4919—CLEAN, WARM KIT apts.; $5 up. Refrig., linen, gas, elec. free.

WOODLAWN, 6131—NEW FURN. CARPETS 1-2 rm. kits.; $22-$26. Pri. bth., el. ref. $34

COMPLETE SERVICE—QUIET; I. SURF. R I.. bus; cut rates. 6527 Stewart. Nor. 6288

LARGE SUNNY 4 RMS.—BEDRM. IN-A-dor; refr.; I. C. bus. surf. 1432 E. 69th-pl.

SUBL.—2 RMS.; REAS. RENTAL; GOOD trans. 4631 Drexel-bl., Apt. 2C. Dre. 5355

SO. SHORE, NR. I. C., 4 RS. AND HEATED sun porch; nicely furn.; adults. Dor. 2417.

NORTH.

"THE CHATEAU"—1-2-3 RM. FURN. APTS. 24 hr. hotel swbd.; twin beds; best trans.; Gentiles. 330 N. Austin-bl. Vil.8500.Aus.8510

LGE. 5 ROOM COR. APT., NICELY FURN. $65; nr. Berwyn L. 1340 Foster. Sun. 5175.

EDGEMERE APTS., 5443 WINTHROP — 2 rm. kitchenette apts., $37.50 up. Edg. 2160.

1½ RM., ¼ BLOCK FROM LAKE; RADIO; Gentile. $40. L. bus. Hollycourt 1028.

444 FULLERTON-PKWY.—6 RS., 3 BEDRS.; elec., gas, refrig.; $70; So. frt.; nr. park.

1362 GREENLEAF—BEAUTIFUL 3 RM. apt., 1 blk. L, lake, bus. Reas.

TO RENT—FURNISHED APARTMENTS.

NORTH.

LIVE IN A BEAUT. FURN. APT., $37.50 mo. 1 rm. kitchenette, free gas, light, refr., tile bath, shwr., maid service; exc. trans. ALDINE APT. HOTEL, 641 ALDINE.

5644 RIDGE-AVENUE.
Large 4-5 room apts., beautifully furn. or unfurn.; near all trans. and lake. Shay.

. . . . FANROCK CHATEAU . . . .
840 Ainslie-st., at the lake.
2½ rms. with bedroom and shower.
A pleasant home for the discriminating.

NORTHWEST.

3644 N. MOZART-ST.—4 OR 6 RMS.; GAS, elec.; $50 and up. Adults. Have ref.

SUBURBAN.

MUST SUBLEASE MY 3 RM. APT.; NEWly decorated and furn. in best taste. Near Davis-st., 2 blks. to "L." 617 Grove-st., Evanston, Greenleaf 5686. Mr. Williams.

Miscellaneous.

LONDON, ENGLAND — ATTRACTIVE apartment, furnished, month of May; 2 bedrooms, lounge, dining room, garage; 20 min. on subway to coronation. $35 per week. Write Mrs. A. Lawson, 5 Bramford court, High street, Southgate, England.

WANTED—TO RENT—APARTMENTS.

WANT 6 RM. FURNISHED APT. OR BUNgalow, 3 bedrms., Frigid. North Rogers Pk. or Niles Center. Ph. Edgewater 4825.

7 OR 8 RM. APT., 3 MASTER RMS., 1 maid's; east of Dearborn, south of North-avenue. Address M L 489, Tribune.

3½ ROOM FURNISHED APT., NORTHWEST Side, about $35. Palisade 9890.

APT. BET. 2000 AND 3000 NORTH—4 RMS. $30. Stm. ht. Address D P 189, Tribune.

TO RENT—STORES.

South Side.

1510 E. 67TH. ST.—18X65. STEAM HT. Warehse. in rear 18x50.; gar. attached; formely occup. by paint-wallpaper co. Agent Rm. 15, 1457 E. 67th-st. Hyde Pk.0340.

North Side.

HEATED WITH LIVING QUARTERS, NEAR L sta. 1249 Loyola. $55. 18x50. She. 8300.

STORE—1210 BRYN MAWR; LIVE BUSIness center at Broadway-Ridge. Del. 7519.

2296 CLYBOURN-AV. — LARGE STORE, suit. for any purpose; $25. Diversey 9500.

STORE TO RENT—BUSY N. SIDE CORNER, 952 Wrightwood. Linc. 2094 for inform.

1547 N. WELLS—STEAM HEATED STORE, with living quarters. $35.

West Side.

BUSY AUSTIN SECTION.
Steam heated modern stores available at attractive rentals. Suitable foods, ready-to-wear, small dept. store, etc. Long or short lease. Apply 5934 W. North-av. Mer. 2395.

Suburban.

STORE—SUIT. MEN'S WEAR, ETC. 8000 Lincoln-av. Bldg., Niles Center 203.

TO RENT—OFFICES AND SHOPS.

Central.

20 E. JACKSON BLDG.
BAIRD & WARNER MGMT., ROOM 800.
Private office and reception room.........$25
Large, light office, suitable for architect..$65
FURNISHED private offices..........$25 up
Desk space, $10. Mail and Phone Serv.....$5
BETWEEN WABASH-STATE. HAR. 7490.

40 NORTH DEARBORN.
[S. W. Corner Washington-street.]
Large, light corner unit, suitable for real estate, architect's, etc.
Also small units, $30 up.
Superior 1855.

30 N. LA SALLE.
Single or double private offices with reception room. Furnished.
ATTRACTIVE RATES.
ROOM 1212.

DESK SPACE AND SPACIOUS PRIVATE offices — carpeted floors — new furniture; ideal surroundings—full service—reasonable rent—2d floor. 100 North La Salle-street, or phone Mr. Nelson, Franklin 9400.

32 N. STATE, S. W. COR. WASHINGTON— Attractive offices; north light; night service; center loop; sgl. room furn., $20; with reception rm., $35 up; beautiful desk space; phone; steno. SWIGART & CO., Room 601.

— FURNISHED PRIVATE OFFICE, $20 — RECEPTION ROOM; PHONE AVAILABLE. DESK RM.; $10; BLDG. WELL LOCATED. 82 W. WASHINGTON-ST. ROOM 420.

NORTH AMERICAN BLDG., 36 S. STATE. ATTRACTIVE SUITES AVAILABLE. ROOM 1402. RANDOLPH 6160.

OFFICE, STUDIO, OR DISPLAY SPACE— P. O. in bldg.; low rent. EDWIN J. BOWES JR. & CO., 154 E. Erie-st. Whitehall 6026.

OFFICE—CLASSROOM—HALL. For daytime use to desirable party; reas. 50 seats; piano; gd. loc.; State-st. Rad. 4931.

PRIVATE OFFICE AND SHARE RECEPtion room and secretary. Suite 615, 310 S. Michigan. Wabash 5595. See McKay

SUBLEASE 16X28, 9 MOS.' TERM, $55 mo.; available Apr. 1. Republic Bldg., 209 S. State. Inquire R. 1320. Phone Wab. 1040.

FURN. PRIV. OFFICE—LIGHT COR. ROOM; carpet; secy. and phone serv. incl.; $17.50-$27.50. 203 S. Dearborn. Webster 1693.

WESTMINSTER BLDG., 110 S. DEARBORN— Exceptionally desirable daylight offices. FRANKENSTEIN & CO. CENTRAL 5753.

MAIL, PHONE SERVICE—AMER. BANKERS Insur. Bldg., 43 E. Ohio. R. 724. Sup. 1780.

ENGINEERING BLDG.—RM. 200; SECREtarial service. 205 W. Wacker. Ran. 7100.

INDIVIDUAL OFFICE & SEC. SERV., INC. Mail, phone, desk space. 201 N. Wells.

TELEPHONE SECRETARIAL SERV., INC., mail-phone, desk space. 333 N. Michigan.

PRIV OFFICE WITH SECRETARIAL SERVice. Suite 1414, 1 N. La Salle. Fra. 1557.

MAIL, PHONE SERVICE—INDIVIDUAL att'n.; desk space, 203 S. Dearborn. R. 902.

Outlying.

OFFICES IN MODERN BUILDING — TO suit tenants' requirements. Attractive suburb. Elmhurst [Ill.] State Bank.

MOD. OFFICE SPACE, LIVE BUS CENTER. 5604 Ridge-av., cor. Bryn Mawr. Del. 7510.

INDUSTRIAL PROPERTY.

INDUSTRIAL PLANT
and coal yard for sale on Chicago Belt Railway; near elevated station and two car lines in excellent industrial district about 25 min. from loop. Property is 12 sq. block; approximately 70,000 sq. ft. fronting two streets and adjoining Belt Railway. Has individual trestle siding. Main building approximately 16,000 sq. ft. one story brick and steel construction with two story office; excellent heating plant; sprinkler system throughout; entire property in good operating condition. Address L O 431, Tribune.

FOR RENT—25,000 SQ. FT.; EXCELLENT for light manufacturing or induserial use. Freight elevator, shipping platform, garage for trucks. Location 9 East Ohio, corner State and Ohio, 10 minutes from loop. JOHN E. COLNON & CO., INC. 208 S. LA SALLE-ST. FRANKLIN 5252.

WANTED—TO RENT—SPACE FOR LIGHT mfg. 3,000-6,000 ft.; immediate occupancy; good light essential. Give full description in reply. Address L P 419, Tribune.

LIGHT MFG.—9,000 SQ. FT.; SHOWROOM and office, switch track; price $18,000; $2,000 cash. 6316 Northwest Highway. To inspect call B. F. Stahl, Pensacola 2600.

80,000 SQ. FT. ON I. H. B. TRACK; PRIvate switch; suitable for material yard; 1 story frame building, 72x72. ADDRESS L L 474, TRIBUNE.

FOR RENT—523 PLYMOUTH-CT., 1ST FL. [store] and 2d fl. 75x100, in heavy firep. bldg. HART & WHETSTON. State 8270.

DESIRABLE LGT. MFG. BLDG.—NORTH; 7,500 sq. ft.; heatg. plant, frgt. elev., loading platform. Hart & Whetston. Sta. 8270.

200,000 SQ. FT. CONCRETE SPKLD. BLDG. Track; blvd. front. Randolph 1828.

4,000-6,500 SQ. FEET—LIST OF 84 MFG. places; $40-$125. Harrington. Ran. 2311.

LOFTS—LITE MFG.; 25X25, 25X50; REAS. rent; fine light. 3225 Sheffield.

1,000-3,000 SQ. FT.; MFG. SPACES; NR. lp.; A.C.-D.C. curr. Chittick, Inc., Ran. 2380.

SELL FACTY. SITE, HEART OF RAVENSwood—50x160. $5,000. Longbch. 9000.

TO RENT—12,000 FT. 2 STY BLDG. 1¼ mi. W. lp. $150. Address D P 113, Tribune.

FOR SALE—INDUST. BLDG. 100,000 SQ. ft. htd., spkld., track; sacr. Lincoln 2865.

TO RENT—1,800 FT.; LIGHT FLOOR, WITH power, elev., serv. 223 W. Illinois.

STORE AND BAR FIXTURES.

COMPLETE SET OF UP TO DATE MEAT market fixtures for sale; practically new. For information call Mr. Reilly, CENTRAL 9043.

STORE FIXTURES, TAVERN FIXTURES, hamburger and lunch equipment; large stock, new and used. The lowest prices. Easy pay. Chas. Bender Co., 608-14 N. Wells.

RESTAURANT FIXTURES — COMPLETE. Must retire due to illness. Any reasonable offer considered. Rockwell 3738.

CIGAR CASES—4 FT., $6.50; 5 FT., $7.50; 6 ft., $9; pedestal wash stands, $15; shoe shine stands, $8. Paidar, 1120 N. Wells-st.

HAVE 6 AND 8 FT. REFRIGERATOR counters; also soda fountain; cheap. 220 W. HURON-STREET. OPEN SUNDAY.

BAR, 34 FT. FRONT, 24 FT. BACK; 8 MO. old; cost $900; will sac. Bitt. 4335.

DANCING SCHOOLS.

LEARN TAP, TANGO, ACROBATIC, BALLroom; fun, health, exercise, hobby. Tomlinson, 64 E. Jackson. R 600. Web. 2117. Open Sunday.

BEGINNERS—LEARN TO DANCE IN PRIvate; 10 lessons, $5. Open 1-11. Expert instructresses. 2657 W. North-avenue.

REAL ESTATE—APARTMENT BLDGS.

South Side.

North Side.

Northwest Side.

West Side.

WANTED—TO RENT—BUILDINGS.

REAL ESTATE—BUSINESS PROPERTY.

South Side.

North Side.

FIVE ONE STORY STORES.

Northwest Side.

REAL ESTATE—HOUSES.

South Side.

The Landlord's Day Is Here.

DONALD F. MOORE,

HOMES—6, 7, 10 ROOMS.

Southwest Side.

HERE IS A HOME

North Side.

INSURE

Homes On Long Credit.

NEW—DIFFERENT.

BUILT TO ORDER.

YOU A LOT?

REAL ESTATE—VACANT.

South Side.

Northwest Side.

REAL ESTATE—OAK PARK—AUSTIN.

North Oak Park Residence,

REAL ESTATE—SUBURBAN—SOUTH.

General.

Beverly Hills—25 minutes to loop.

Homewood—31 minutes to loop.

Midlothian—39 minutes to loop.

REAL ESTATE—SUBURBAN—S. W.

General.

Cottage on Rock Island.

REAL ESTATE—SUBURBAN—NORTH.

General.

Evanston—19 minutes to loop.

Highland Park—34 minutes to loop.

Kenilworth—28 minutes to loop.

Winnetka—30 minutes to loop.

REAL ESTATE—SUBURBAN—N. W.

General.

MUST SELL QUICK.

Mount Prospect—36 minutes to loop.

Park Ridge—21 minutes to loop.

REAL ESTATE—SUBURBAN—WEST.

General.

Bellwood—29 minutes to loop.

Cicero—15 minutes to loop.

BELIEVE IT OR NOT!

MARVELOUS BUNG. BUY!

Downers Grove—34 min. to loop.

Elmhurst—36 minutes to loop.

Glen Ellyn—38 minutes to loop.

Melrose Park—30 minutes to loop.

Oak Park—16 minutes to loop.

(See Real Est.—Oak Park, Austin.)

REAL ESTATE—SUBURBAN—GENERAL.

REAL ESTATE—ACRE PROPERTY.

REAL ESTATE—OTHER CITIES.

REAL ESTATE—RESORT PROPERTIES.

Illinois.

Indiana.

Wisconsin.

Lake Geneva Cottage, $950.

REAL ESTATE—RESORT PROPERTIES.

Wisconsin.

OFF THE BEATEN PATH.

REAL ESTATE WANTED.

Apartment Buildings

Houses.

Vacant.

Miscellaneous.

REAL ESTATE FOR EXCHANGE.

Vacant.

Miscellaneous.

NOTICE.

BUILDING MATERIALS.

Heating and Plumbing Supplies.

Lumber.

STOCKS AND BONDS.

REAL ESTATE LOANS, MORTGAGES.

FIRST MORTGAGE LOANS.

HOUSEHOLD APPLIANCES.

Electric Refrigerators.

Stoves.

Vacuum Cleaners.

Washing Machines.

HOME FURNISHINGS WANTED.

FAIRFAX 2835

PHONE McLAUGHLIN.

KEDZIE 1300

LAWNDALE 0828

LAKE VIEW 1071.

PHONE ROCKWELL 6900.

HOME FURNISHINGS.

(See Also Household Appliances.)

Furniture and Dept. Stores.

471 E. OHIO-ST.

Furniture Mart Samples from January Furn. Show. SAVE 40% TO 70%.

HOME FURNISHINGS.

Furniture and Dept. Stores.

Grand Rapids Factory and Furn. Mart Samples TO BE "CLOSED OUT" AT 1/2 COST

OPEN EVENINGS.

RUG BUYERS, ATTENTION!

TWO SHOWROOMS.

201 E. OHIO

4750 Washington

PINK FURNITURE CO.

Factory Distributors.

LINOLEUM LAID FREE.

Central.

South Side.

7090 COTTAGE GROVE-AV.

3 1/2 R. comp., $149; worth $400

2 YEARS TO PAY. OPEN EVES. 10 P. M.

Rug Sale, While They Last,

1,500 Yds. Showroom Carpet

$850 4 ROOM OUTFIT, $249.

North Side.

PRIOR TO AUCTION SALE.

3331 N. CLARK-STREET.

SELL FOR BALANCE DUE.

5540 BROADWAY.

Rugs—All Sizes—Carpets.

KANE STORAGE COMPANY

IN SCHAULER STORAGE

REMER STORAGE SALE.

Northwest Side.

9x12 Rugs, $10-$15-$20

PARLOR AND DINING SET, 3 BEDS.

BARTER AND EXCHANGE.

LOANS—PERSONAL AND BUSINESS.

Personal Property and Salary.

Promise-to-Pay LOANS

No Security—No Endorsers. No Wage Assignments.

Just Your Plain Note

Loan Cost Reduced

COMMONWEALTH LOAN CO.

1887

Fifty Years of Service

1937

Under State Supervision.

$25 TO $300

On Your Signature Only

QUICKEST AND MOST LIBERAL METHOD.

Phone Your Request Immediately Thereafter Call at the Office and Obtain the Money.

LOCAL LOAN CO.

UNDER STATE SUPERVISION.

BORROW FROM TOWER

on our new liberal Signature Only Plan

If you need from $25 to $300 for any purpose See Us Immediately.

Save Money

TOWER FINANCE CORP.

Friendly Personal Loans $30 TO $300

QUICK, CONFIDENTIAL SERVICE.

SALARY LOANS

On Your Own Signature

Also Furniture Loans.

Automobile Loans.

EASY PAYMENT SCHEDULE. 1 TO 20 MONTHS.

Phone Central 4733

C. C. ERD

[ESTABLISHED 1888.]

7 S. Dearborn-st., Room 916.

NOW—

You Can Arrange for a $50 to $300 Loan in the Privacy of Your Own Home!

L. T. BAKER & CO.

SALARY AND AUTO LOANS

IMPERIAL CREDIT COMPANY.

LOANS—PERSONAL AND BUSINESS.

Personal Property and Salary.

LOANS on YOUR Signature

NO WAGE ASSIGNMENTS.

NO ENDORSERS. NO WAITING.

REDUCED RATES

HOW YOU CAN BORROW.

HOW YOU CAN REPAY.

18—CONVENIENT LOCATIONS—18

HOUSEHOLD FINANCE CORPORATION.

LOANS COST LESS!

GET THESE FEATURES.

PERSONAL FINANCE COMPANY

LOANS AT Reduced Rates

New—Simplified Service

Loans Made Quickly, Privately, on Your Own Signature

FAMILY LOANS ARE EASY TO GET, EASY TO REPAY.

Compare Our Monthly Charges!

WHY PAY MORE??

SEE US FIRST.

FAMILY LOAN Corporation

202 S. STATE-STREET.

WE HELP THE MAN WHO NEEDS A LOAN.

Business Loans.

$300 TO $50,000

OLDEST ESTAB. IN CHGO.

F. BOLAND,

215 W. RANDOLPH. FRANKLIN 1966.

$250 TO $50,000

National Acceptance Co.

PRINTING MACHINERY AND SUPPLIES.

TYPEWRITERS AND SUPPLIES.

FINANCIAL SERVICE.

BUSINESS OPPORTUNITIES.

Businesses For Sale.

BEAUTY SALON—LOOP.

HOTEL—50 RMS., 40 BATHS.

BUSINESS OPPORTUNITIES.

Distributors.

Concessions, Locations, and Leases.

Wanted.

MUSICAL INSTRUMENTS.

Pianos and Players.

Accordions.

Wind, String, Etc.

BUSINESS DIRECTORY.

Billiards and Bowling.

Moving, Storage, Etc.

Move Safely, Trans-American

PHONE WENTWORTH 0109

NATL. DELIVERY ASSN.

Painting and Decorating.

Piano Tuning.

Rug Cleaning.

OFFICE FURNITURE AND DEVICES.

CLOTHING, FURS, ETC.

SCALES

USED AUTOMOBILES FOR SALE.

SALE ENDS TODAY! LITSINGER'S

FRED G. LITSINGER, PRESIDENT. EDWARD R. LITSINGER, CHAIRMAN.

2nd ANNUAL VICTORY SALE!

FINAL DAY PRICES SLASHED

ALL CHICAGO knows the unusually low, rock bottom prices that LITSINGER'S offer at this great sale. We announce that the sale POSITIVELY ENDS Monday, Feb. 22, at 10 P. M. PRICES GO UP Tuesday Morning.

250--250 R. & G. Automobiles

Every car is PERFECT Bring in your old car and trade it on a reconditioned, new used car.

All Makes—All Models! Fords—Plymouths Dodges—Chevrolets Pontiacs—Buicks Cadillacs—La Salles HERE ARE A FEW SAMPLES OF VICTORY SALE VALUES!

'36 Linc.-Zephyr sedan	$950
'36 Chev. Master sedan	525
'36 Ford tudor sedan	410
'36 Ford reg. coupe	400
'36 Ford de luxe coupe	425
'35 Auburn brougham	400
'35 Chev. Master sedan	425
'35 Ford de luxe coupe, radio, rumble seat	375
'35 Ford cabriolet coupe	390
'35 Ford tudor, trunk	380
'35 Ford conv. sedan	440
'35 Ford reg. tudor sed.	315
'35 Ford reg. coupe	300
'34 Chev. Mast. cpe., r. s.	325
'34 Pontiac de l. sedan	335
'33 Dodge de luxe coupe	250
'33 Plymouth de luxe P. D. 4 door sedan	275
'32 Ford de luxe coupe	195
'31 Pontiac sport coupe	150
'31 Ford town sedan, radio equipped	190
'30 Buick spt. cpe., r. s.	135
'30 La Salle 4 dr. sedan	125

Every Car Has the Famous R. & G.* Tag
*RECONDITIONED AND GUARANTEED.

Every unit MUST BE SOLD TODAY. COME EARLY! Make YOUR CHOICE FIRST while the selection is greatest.

This is your opportunity to buy a reconditioned and fully guaranteed automobile at what is generally known as the "Dealer's wholesale" price. This is unusual—but THIS SALE is UNUSUAL. The "2nd Annual Victory Sale" means buying your car at a WHOLESALE PRICE and with terms. And last but not least every car is FULLY GUARANTEED.

100% SATISFACTION OR 100% REFUND!!

TRUCKS

for this sale. We have selected 75 reconditioned and guaranteed trucks—¾ ton to 2 ton —'29s to 1936s, ALL MAKES. Stake bodies, panels, express, chassis and cab, etc., and put special sale prices on them—ranging from $50 to $600 EVERY ONE A BUY!

'36 Ford sed. delivery	$425
'35 Ford sed. delivery	350
'35 Ford 1½ T. sta. body	525
'35 Ford 1½ T. chassis and cab	425
'34 Ford 1½ T. sta. body	450
'34 Ford 1½ T. chassis and cab	375
'34 Ford sed. delivery	275
'33 Ford sed. delivery	225
'31 Ford sed. delivery	125
'29 Ford sed. delivery	50

LITSINGER MOTOR CO. 925 W. JACKSON BLVD.
Open Every Day—All Night.

USED AUTOMOBILES FOR SALE.

$3,000,000 MEMORIAL to JEFFERSON

New York Architect Plans Monument for Washington, D. C., Site

CHEVROLET DEALERS MAKE HISTORY

WITH USED CAR BARGAINS

See These Great Buys, All Protected by the RED O. K. TAG THAT COUNTS

Mid-City Chevrolet Co.

CHEVROLET 1935 SEDAN....$445 Master de luxe 4 dr. sedan; turret top, knee action, Beryl green finish, reconditioned in Chicago's leading super-service station; a Mid-City value.

CHEVROLET 1934 COUPE....$335 Master de luxe bus. coupe; knee action, Fisher no-draft ventilation. A real special carefully gone over in Chicago's leading Super-Service station.

CHEVROLET 1933 COACH....$280 This Master de luxe model with smart new finish, reconditioned and backed by Chicago's foremost Super-Service dealer, unsurpassed value.

FORD 1933 COUPE....$240 One of features of Mid-City Used Car Sales. Car carefully gone over in our Super-Service shop; today's best buy.

CHEVROLET 1929 COACH....$45 Also 1929 FORD Tudor; your choice of 15 Chevrolets and Fords, coaches and 2 doors, to select from. See Mid-City's Bargain Counter.

CHEVROLET 1936 TRUCK....$445 Mid-City has the "trucks"; late model, almost new 1936 Chev C. and C., dual wheels, long wheelbase. Your truck or car in trade; balance easy terms. WEST SIDE'S LARGEST CHEV. DLR.
1147 W. Jackson. Mon. 0332.

Nelson Chev. Sales., Inc.

PLYMOUTH 1935 2 DR. SEDAN....$115 De luxe 6 cyl. Torpedo type safety steel body. Hydraulic brakes. 5 new tires. Silent synchro transmission. Orig. paint. Ask for Stock No. 9149.

STUDEBAKER '34 DE LUXE COACH...$365 Dictator 6. St. Regis Brougham. Aero dynamic stream lining. Power brakes. Orig. finish. Like new. Perfect motor. Perfect tires. Ask for Stock No. 9400.

PONTIAC '35 TOWN TRUNK SEDAN..$485 De luxe 6 cyl. Hydraulic brakes. Knee action. All steel turret top. Original finish. Mohair velvet upholstery. 5 new tires. Ask for Stock No. 9499.

CHEV. '36 MAST. TRUNK SPT. SED..$580 De lu. equip. Knee act. Hydraulic brakes. Turret top. Mohair velvet upholst. Many ext. Cannot be told from new. New car guar. Ask for Stock No. 9833.

FORD 1935 4 DR. DE LUXE SEDAN..$395 De luxe equip. Hot water heater. Many extras. New tires. All steel body. Orig. paint. Velvet upholstery. Guar. O. K. that counts. Ask for Stock No. 9966.

$50 CHEVROLET '31-'32....$50 ½ ton panel deliv. Good mechanical condition. Good tires. Ideal light delivery units. 40 cars to choose from. $50 — $50 — $50
1002-08 Diversey.

Ray O'Connell Motor Co.

$95 — $95 — $95 Chevrolet Sport Coupe. 1930. This car has lots of transportation. Motor has been tuned and checked and is good for lots of excellent service.

1930 PLYMOUTH 4 DOOR SEDAN. This car is very clean. Has hydraulic brakes and is mechanically perfect. Has good tires. Original finish like new. A buy at $95.

1930 AUBURN 6 WHEEL SPORT SEDAN. This car was privately owned. Upholstering is perfect. Motor tuned and checked. Has original finish. The third of our $95 bargains.

$145 — $145 — $145 1931 Chevrolet 4 Door Sedan. Motor has been completely overhauled. Black finish like new. Upholstery perfect. Has good tires.

1931 BUICK 4 DOOR SEDAN. This car is mechanically perfect. Original finish is like new. Tires are like new. The first of our special $145 offers you can't miss!

1932 PLYMOUTH SPORT COUPE. New paint job. Motor tuned and checked. 5 brand new tires. A real reduction on this car to conform with our $145 offers.
4512 W. Madison. Aus. 3068.

SouthwestChevrolet,Inc.

CHEVROLET 1935 MASTER COACH. Features such as turret top, knee action. No draft. Blue flame engine. Beautiful mohair upholstery embodied in this fine car. $410.

5 CARS....$45-$150 Priced to move. These cars have good tires, good paint, and motors. Take your pick. Come early. Coaches, sedans, coupes. $5 down, $20 month on balance.

1933 DODGE SEDAN. 4 door. Safety glass. Twin horns. Air wheels. Has had very low mileage. Let us demonstrate this one at the surprisingly low price of $300.

CHEVROLET 1931 COACH. Mechanically O. K. Economical upkeep. Just the car for a salesman as its the best kind of business car and a real steal at $145.

PLYMOUTH '33 P. D. COACH. Excellent upholstery. Syncro-mesh transmission. All steel body. Hydraulic brakes. Good tires and paint. At the low price of only $270.

1932 DODGE DE LUXE SEDAN. 6 wheels. Hydraulic brakes. Steel body. Perfect condition thruout. This car good for thousands of miles of real service. Priced to move at $185.
922 Ashland. Ced. 3500.

Superior Motors Sales

WILLYS 1932 4 DOOR SEDAN. A small 6 cyl. car. Newly painted. Thoroughly reconditioned. A miser on gas. Just the car for one who does a lot of driving. $195.

CHEVROLET 1930 COACH. Late series. Exceptionally nice for its age. For low cost transportation and all round service it can't be beat at $115.

CHEVROLET 1933 MASTER COACH. Gone over carefully from stem to stern. Runs smooth, looks beautiful, and will deliver many thousands of trouble free miles. $275.

CHEVROLET 1934 MASTER SPORT SED. Built-in trunk. Knee action wheels. In the finest of condition throughout. Here's a real car at a real price that will astound you. $385.

WILLYS 1935 COUPE MODEL 77. Newly painted. Runs like a top and said to be the most economical car on the street to operate. An excellent car at this low price of $295.

CHEVROLET 1935 DE LUXE SPORT SED. Built-in trunk. Beautiful black finish. Knee action. Interior like new and in the finest mechanical condition. $485.
6943 S. Halsted. Eng. 3400.

D. K. Vogeding, Inc.

CHEVROLET 1933 COACH....$265 This econom. depend. master car has Fisher no draft vent. Fisher reinforced steel body. Starterator. Octane selector. New paint. Seat covers. Hot water heater.

FORD 1935 COUPE, HEATER....$325 This powerful 90 h. p. motor in this stand. business coupe has all steel streamline body, safety glass, transmission lock. Typical Evanston bargain.

DODGE '34 D. R. SEDAN....$395 Orig. perfect finish. Nearly new tires. Hydraulic brakes. N. D. ventil. Perfect moh. upholstery. H. w. heater. Driven by North Shore executive's wife.

PLYMOUTH '34 DE L. COUPE....$335 P. E. model. Complete equip. with hydraul. brakes. Knee action. Cross steering. Floating power. Safety steel body. Hot water heater. Nearly new tires.

CHEVROLET '35 DE L. COACH....$410 Our largest master mod., turret top. No draft vent. Depend., econ. 6 cyl. valve-in-head motor. Many other nec. features. Only 1 to offer at this price.

CHEV. '30 SED. $65. '30 CHEV. COACH. '30 Ford Sed.; '29 Chev. Rdstr.; '30 Olds. Coach; '29 Pontiac Coupe. Most all in perfect run. condition with good tires. Evanston cars are better cars.
1111 Chicago-av. in Evanston

USED AUTOMOBILES FOR SALE.

LISTEN TO THIS

IT'S SMART TO BUY AT DODGE DEALER'S BARGAIN CORNER
Chicago's Gold Coast Cars

'36 Dodge 5 pass. touring sedan	$595
'36 De Soto Airstream touring sedan	$635
'36 Ford fordor sedan, many extras	$445
'36 Plymouth 5 passenger sedan	$495
'36 Chrysler touring sedan. Only	$565
'35 Dodge 4 dr. touring sedan	$495
'35 Dodge coupe, rumble seat	$445
'35 Ford tudor sedan, real barg.	$295
'35 Chevrolet Master 4 dr. sedan	$365
'35 Plymouth 5 pass. sedan, heater	$395
'34 Ford de luxe tudor sedan	$285
'34 Plymouth 5 pass. sedan	$345
'34 Dodge 4 door sedan	$360
'33 Ford fordor sedan, only	$265
'32 Ford 4 cyl. tudor sedan	$215
'32 Chevrolet Victoria, prac. new tires	$225
'31 Ford tudor sedan	$165
'31 Dodge 4 door sedan, side mts.	$185

MANY OTHER BARGAINS.
"Let's Do Business"
$5 Down—$3 and Up Weekly.
KELLY-HEETER, INC.
790 MILWAUKEE-AV.

7 PASSENGER sedans for funeral or taxi service. NASH SALES, 7636 STONY ISLAND-AV.

AUBURNS—AUBURNS

1936 Conv. sedan; supercharger	$795
1935 Conv. coupe; 6 cyl.	485
1934 Conv. sedan; salon model	395
1932 Conv. coupe; dual ratio	245

ALL CARS GUAR. TERMS. TRADE.
2317 SOUTH MICHIGAN.

BUICK 1936, $645
Model 8-41, 4 door 5 pass. de luxe touring sedan, built-in trunk, radio, heater, clock. All dual equipment. Just like brand new. Also

Buick '36 61 sedan	$795
Buick '36 68 5 coupe	$745
Buick '36 81 sedan	$895
Buick '35 41 sedan	$495
Buick '35 48 5 coupe	$445

YOUR CAR DOWN, BAL. 12 TO 24 MOS. OPEN EVERY DAY, 9 A. M. TO 10 P. M.
CAPITOL FINANCE CORP.,
2235 MICHIGAN-BLVD.

BUICK 1936, $675
Model 8 41 4 door 5 pass. de luxe touring sedan; built-in trk., radio, heater, clock, all dual equip. Just like brand new. Also 1936 2 door 48 5 pass. de luxe touring sedan; built-in trunk, heater, clock, radio. Sac. for $575; Your car dn., 12-24 mos. 90 day guar.
OPEN EVERY DAY—9 A. M. TO 10 P. M.
State Auto Finance Corp.,
3939 Washington-blvd.

BUICK '31 67 SEDAN, $250. Beautiful new black finish; good tires; thoroughly reconditioned; hot water heater and spotlight; fully guaranteed. SNOW BROS., AUTH. FORD DEALER. 652 MADISON-ST. OAK PARK.

BUICK—1936 4 DOOR SEDAN; 6 WIRE wheels, heater; driven very little; black finish; perfect condition....$1,095 West Side Buick Sales, 4666 Washington.

— BUICKS—ALL YEARS—ALL MODELS. — JAMES LEVY BUICK, 2257 MICHIGAN.

BUICK — 1930 DE LUXE SEDAN AND coupe; mech. perfect; $95. 4000 W. 22d.

BUICK—1929 SEDAN REDUCED TO $65. 6023 Cottage Grove. Phone Midway 8179.

BUICK—'31 96 COUPE, 5 PASS....$150 LOGAN SQUARE BUICK, 2468 Milwaukee.

BUICK—'35-57 SEDAN....$695 6208 CATTAGE GROVE. MIDWAY 6403.

CADILLAC—'36 SED., 5 ST. WHLS.	$1,295
Cadillac '34 7 sed., 6 st. wheels	1,095
Cadillac '34 5 pass. sed., 5 st. whls.	775
Cadillac '33 phaeton, 6 w. w.	795
Cadillac '32 V-12 in. sed., 6 w. w.	595
Cadillac '32 V-12 5 pass. cp. 5 w. w.	395

Emil Denemark, Inc.
3860 OGDEN-AV. CRAWFORD 4100.

CADILLAC 1931 special sedan; 6 wire wheels; excel. cond.; like new; $295. Uptown Chev., 4851 B'dway.

CADILLAC—LATE '29 7 PASS. SED. FULLY equipped. Side mts., 6 new tires. Like brand new car. Sacrifice. Keystone 4420.

CADILLAC—'31 7 PASS. SEDAN. $250; S. mts., htr.; exc. cond.; priv. Humb. 3412.

CHEV. 1936 MASTER
De luxe 4 door tour. sedan; built-in trunk; choice side mounts, radio, heater. Like new 1936 5 pass. sedan. Now down to $465. Your car down, bal. 2 years; 90 day guar. choice side mounts, radio, heater. Like new
CENTURY FINANCE CORP.,
850 JACKSON-BLVD.

CHEVROLET 1935 COACH. ONLY $20 A MONTH
Also SEDANS and COUPES, all types. RUBY CHEV., INC. USED CAR DEPT. 7158 STONY ISLAND. DOR. 2310.

CHEVROLET—'36 TOWN SED.; TRUNK, safety glass, turret top, etc.; very low mi.; repossessed; rare value at $465; don't fail to see our large stock of 73 other Chevs. and 81 other makes; all priced well below market. Liberal terms as low as $10 dn. State and city licenses included. CLARK MAPLE CHEV., 1038 N. CLARK.

CHEVROLET—LATEST '35 MASTER 2 DR. sedan. Wire wheels, knee action, no draft vent., etc. See this one today for only $425. Guaranteed. Terms. Trade. BENDER-RIEGER, INC., DODGE DEALER. 933 WASHINGTON-BL.

CHEVROLET—'34 BLVD. SEDAN DELIVery: A1 condition thruout. bargain. $100 down; terms. W. J. McCarron, Inc., R.&G. 1132 N. Damen.

CHEVROLET—1933 MASTER COACH; IN wonderful cond.; priced for quick sale. $295. PROSPECT 0024. DODGE DEALER. 2300 W. 63D.

CHEV.—'35 MASTER DE LUXE 2 DOOR sedan; knee action, turret top; like new car thruout. Fully guar; $415; terms. See today. MID-CITY, 1147 JACKSON.

CHEV.—'29 TRUNK SED.; NEW PAINT, tires, O. K. motor. $10 dn. 6640 S. Western.

CHEV.—'31 COUPE; PERF. CONDITION; $165. Pri. owner. 3235 Wilson. Irv. 6605.

CHEVROLET—'31 SPORT COUPE; A-1 CONDIT'n. $145. WAREHOUSE. 3542 N. CLARK.

CHEV.—1931 COACH. SPECIAL 98....$145 Southw. Chev. 9220 S. Ashland. Ced. 3500.

CHEV.—'29 R. S. COUPE....$65 CLARK MAPLE CHEV., 1038 N. CLARK.

CHEV.—'33 6 WHL. COACH. $115 DOWN. 6023 Cottage Grove. Phone Midway 8179.

CHEV.—1930 COACH. REDUCED TO $85. 6023 Cottage Grove. Phone Midway 8179.

CHEV.—'35 MASTER TOWN SED. DRIVEN little; trunk, etc. $425. 6811 S. Halsted.

CHEV.—'35 COACH. A-1 COND. GUAR. only $365. Garfield Motors, 2 E. Garfield.

CHEVROLET—1931 DE LUXE, 6 WHEEL. 4 dr. sedan. Heater. $185. 868 N. Clark.

Chrysler '36, $645
4 door 5 pass. de luxe touring sedan; built-in trunk, whipcord upholstery, radio, and heater, all dual equip.; just like brand new. Sacrifice for $645. Your car down, balance 12-24 months. 90 day guarantee.
OPEN EVERY DAY—9 A. M. TO 10 P. M.
State Auto Finance Corp.,
3939 Washington-blvd.

CHRYSLER 1936, $645
We have 5 AIRSTREAM de luxe trunk sedans. Choice of color, radio, heater, OVERDRIVE. Orig. cost to $1,387; dn. to $645. Your car down, bal. 2 years; 90 day guar. Open evenings nd Sunday. 2 min. from loop.
CENTURY FINANCE CORP.,
850 JACKSON-BLVD.

CHRYSLER—'33 6 WHEEL SEDAN....$395 Another beautiful Evanston car at a bargain price. DODGE DLR., 1019 DAVIS-ST., EVANSTON. EVANSTON CARS ARE BETTER CARS.

CHRYSLER—1936 AIRSTREAM "6" 4 DR. trunk sedan. De luxe equipped, includes radio, heater; orig. finish, uph. like new; exc. tires. $245 down. 7755 Stony Island.

CHRYSLER—'29-75 ROYAL SED....$85 WAREHOUSE. 3542 N. CLARK.

CHRYSLER—'30 COUPE; ONLY....$125 BUTLER MOTORS, INC., 2512 MICHIGAN

The Tribune does not knowingly accept automobile advertising which misrepresents the year of the car. If you wish to confirm the year model of a used car advertised in its columns, secure the serial number (which determines the year model) and telephone the Tribune, Superior 0100, Local 328, for verification.

USED AUTOMOBILES FOR SALE.

GLENN E. HOLMES, Inc.
Chicago's Oldest Authorized Ford-Lincoln-Zephyr Dealer
Prices Always Low
$25 to $100 Down
18 Months to Pay

FORD—1936 Tudor Sedan	$435
FORD—1935 Tudor Sedan	335
FORD—1934 Tudor Sedan	265
FORD—1932 Tudor Sedan	195
PACKARD—1936 120 Club Sedan	825
LINCOLN-ZEPHYR—1936 Sedan	825
PIERCE-ARROW—1934 4 Door Sed.	545
PLYM'TH—34 P. E. De L. Con. Cpe.	365
HUPP—1932 4 Door Sedan	195
HUPP—1931 Light 8 Sedan	145
CADILLAC—1930 Victoria Sedan	125
LINCOLN—1930 4 dr. sed.; sd. mts.	145
CHRYSLER—1930 Coupe; Rumble	110
CHRYSLER—1929 4 Door Sedan	65
CHEVROLET—1929 Coach; fine con.	65

2 Day Money Back Guarantee
30 W. LAKE AT DEARBORN.

WHY PAY MORE? 1936 Plymouth sedan; radio, heater. $495. NEWBERRY BARGAINS. 1025 N. Clark.

Chrysler '35 Airstream 4 door de luxe sedan, air wheels, de luxe dual equip., $495. Your car down. Guar. CHEVROLET NEW CAR STORE. 2345 MICHIGAN-AV.

De Soto '35 Airst'm., $445
Custom de luxe 2 dr. sedan, built-in trunk, dual equipment, etc. In excellent condition. Fully *R. & G. Reduced for Ford Special.
J. A. LAVERY
Auth. Ford Dealer. Used Car Dept.
6529 COTTAGE GROVE-AV.

De Soto 1935 Airflow Sedan. De luxe equipped, 4 door, new car cond.; equipped with overdrive, heater, etc. De Soto 1935 Airstream sedan, 4 door, built-in trunk, dual equipment; only $495; terms. FOHRMAN MOTORS, AUTH. DE SOTO-PLYMOUTH AGENCY. 3143 LAWRENCE-AV.

DE SOTO 1935, $495. 6 cyl. de luxe sport coupe, with rumble seat; original Sage Brush green finish; practically new tires; driven very little. SPECIAL TODAY! RAY TENNES, 2451 N. SACRAMENTO.

De Soto Airflow, $595
Latest 2d series '35 6 pass. sedan; latest OVERDRIVE, radio, heater, low mileage. Your car dn., bal. 12-24 mos.; 90 day guar. 4618 WASHINGTON. "THE BIG STORE."

DE SOTO '36 AIRSTREAM De luxe sedan; built-in trunk, radio; fully equipped. $595. Guaranteed. Terms, trade. 2317 MICHIGAN.

DE SOTO—1936 DE L. SED.; TRUNK, heater; must be sold; party leaving town. Will sacr.; $575. 2550 N. Cicero. Berk. 7971.

DODGES 14 1936s 14

4 door sedans, factory built-in trunks. Choice of 7 colors and equipment. Some with radio and heater. Several never titled. Others driven so little you would call them BRAND NEW. As low as
$595
90 DAY GUARANTEE.
Your car down, balance $25 a month.
See Us Today!
"The old reliable."
Home of the Dodge Car.
Murphy Motor Sales
AUTHORIZED DODGE DEALER.
2720 N. CICERO-AV.

Dodge—1935—$465
De Luxe Business Coupe. 2 dr. and 4 dr. de luxe sedans, built-in trunks. All fully equipped. Some with radios, heaters, de luxe equipment. 20—TO CHOOSE FROM—20. Your car down. Balance 12 to 24 Months. DODGE-PLYMOUTH DEALER. 3737 N. WESTERN-AV. 2921 LAWRENCE-AV.

DODGES '36, $535
4 door 5 pass. de luxe touring sedan; built-in trunk, all dual equip.; beau. black. Also '36 4 dr. 5 pass. de luxe tour. sed.; built-in trunk, radio, htr., side mts. Sacr. for $695. Your car dn., bal. 12-24 mos. 90 day guar.
OPEN EVERY DAY—9 A. M. TO 10 P. M.
State Auto Finance Corp.,
3939 Washington-blvd.

.... DODGE—REAL '34. $325. Selling a '34 Dodge for $325 is like giving away $50, and is this a clean 5 passenger coach! Just spend a little time and look this car over. If you're a real buyer you'll grab this car. Remember a real '34 for $325. FELZ SELLS DODGES CHEAP. 907-1132 DIVERSEY-BLVD.

DODGE 4 DR. '36, $535
Full price for '36 4 door de luxe sedan. We have 5 Dodges on floor. Choice of trunk, color, side mts., radio, heater. Down to $535. Your car down, bal. 2 years; 90 day guar. Open evenings nd Sunday. 2 min. from loop.
CENTURY FINANCE CORP.,
850 JACKSON-BLVD.

DODGES, '30s TO '36s. 15 to choose from. All Colors COUPES. COACHES. SEDANS. Some with built-in trunks, radios, heaters. $100 UP. KROLL DODGE-PLYMOUTH 7215 SOUTH HALSTED. RAD. 2708.

Dodge 1936 Sedans, $550. and up; 4 door latest series, dual equipment; some have built-in trunks, heaters and "A" equipment; easy terms. FOHRMAN MOTORS, AUTH. PLYMOUTH AGENCY. 3143 LAWRENCE-AV.

DODGE—'33 DE LUXE 4 DR. SEDAN, $335. $25 or YOUR CAR DN. $19.50 PER MO. 1937 STATE LICENSE FREE.
ROYAL SALES & SERVICE,
1930 MILWAUKEE-AV. ARMITAGE 9167.
2401 MILWAUKEE-AV. BELMONT 1621.

DODGE—'35 DE LUXE TOUR. SEDAN. $475. $25 OR YOUR CAR DN. $20 PER MO. 1937 STATE LICENSE FREE.
ROYAL SALES & SERVICE,
1930 MILWAUKEE-AV. ARMITAGE 9167.
2401 MILWAUKEE-AV. BELMONT 1621.

DODGE—LATEST '33 DE LUXE 4 DR. SEdan; long wheelbase, air wheels, radio, etc. Beautiful black finish. Like new throughout. Sac. for only $365. Terms, trade. BENDER-RIEGER, INC., DODGE DEALER. 933 WASHINGTON-BLVD.

DODGE '36, $545
De luxe tour. sedan, built-in trunk, heater, dual equip. Choice of colors. Low as $545. Your car dn., bal. 12-24 mos.; 90 day guar. 4618 WASHINGTON. "THE BIG STORE."

DODGE 1936 DE LUXE, $495 4 door sedan; air wheels; mohair uphols. CHEVROLET NEW CAR STORE. 2345 SOUTH MICHIGAN.

DODGE—1936 4 DOOR TOURING SEDAN; radio, heater. A beautiful black job; in A-1 condition, for only $645. Chrysler Dlr. 5948 BROADWAY

DODGE '36 SEDAN—THIS CAR HAS BEEN used in demonstrating service; low mileage, beautiful cond.; priced below market for quick sale. M. J. LANAHAN, INC., 2522 S. Michigan.

DODGE—1934 DE LUXE 4 DOOR SEDAN; upholstering and finish like new; tires perfect. Full price $385; $85 or your car down. Montgomery Ford Dealer, 2300 Madison.

DODGE—1936 DE LUXE TOURING SEDAN; built-in trunk, radio, hot water heater, side mts.; like brand new; only $595. 2424 Milwaukee-avenue.

DODGE—'35 DE L. SED., W. W., RADIO. $495. Northwest Nash Motors. Sun. 1441.

DODGE—'32 6 WHL. SED. A BUY....$185 Southw. Chev. 9220 S. Ashland. Ced. 3500.

USED AUTOMOBILES FOR SALE.

LAWDER BROS.
[ESTABLISHED 1890.]
THE OLD, RELIABLE FORD LINCOLN ZEPHYR DEALER OFFERS 196 OF CHICAGO'S FINEST *R. & G.
[*R. & G. means Renewed and Guaranteed.]
FORDS CHEVROLETS BUICKS PLYMOUTHS AND ALL OTHER MAKES. 1936 TO 1931. ALL TYPES, ALL MODELS.
Complete Protection FOR EVERY BUYER. Plus Money Back Guar.
PRICED WITH THE LOWEST
YOUR OLD CAR OR $5 TO $25 DOWN.
6900 VINCENNES
1 BLOCK WEST OF STATE-STREET. Open Evenings and All Day Sunday.

WHY PAY MORE? 1935 Ford De Luxe Sedan. $295. NEWBERRY BARGAINS. 1025 N. Clark.

FORDS—'28s to '36s —SPRING—

Lack of room prevents our holding them for the much higher prices of spring.

STOCK OF 156 *R. & G. CARS
J. A. LAVERY
Auth. Ford Dealer. Used Car Dept.
6529 Cottage Grove

FORDS '36s, '35s, '34s.
4 door and 2 door sedans. Some radio, heater equipped. Others white wall tires. Choice of color and upholstering. OUR PRICES ARE SO LOW WE FEEL IT UNFAIR TO OUR COMPETITORS TO STATE THEM. Your car down, balance $25 a month.
Don't Buy Any Car Until You See Us
The Home of the Dodge Car.
MURPHY MOTOR SALES,
AUTHORIZED DODGE DEALER.
2720 N. CICERO-AV.

FORDS

'34 Tudor Sedan	$275
'31 Tudor Sed., like new	145
'31 Fordor Sedan	155
'31 Coupe, rumble seat	90
'30 Tudor, like new	80

L.-B. MOTORS, INC., FORD-LINCOLN ZEPHYR DEALER. 6035 BROADWAY

FORD SEDAN '36, $495
4 door with trunk, radio, dual ratio. Special wheels. Pass for new car. Also 20 other '36 Fords, built-in trunks. Three 1936 coupes, $445. Guar. 90 days. $100 or your car down.
CAPITOL FINANCE CORP.,
2235 MICHIGAN-BLVD.

FORD—'35 FORDOR SEDAN; ONLY $395. $25 OR YOUR CAR DN. $19.50 PER MO. 1937 STATE LICENSE FREE.
ROYAL SALES & SERVICE,
1930 MILWAUKEE-AV. ARMITAGE 9167.
2401 MILWAUKEE-AV. BELMONT 1621.

FORD 1934 SEDAN, $260. A beautiful black tudor; good tires, motor thoroughly reconditioned and guaranteed. Special for today. SNOW BROS., AUTH. FORD DEALER. 1027 SOUTH-BOULEVARD, OAK PARK.

FORD—'35 TUDOR SEDAN; PRACT. NEW tires. Looks and runs like a new car. Sac. for only $345. Terms, trade. Guaranteed. DODGE-BENDER-RIEGER, INC.—PLYMTH. 933 WASHINGTON-BLVD.

Ford '35 Convert. Coupe. Black w. w. tires, htr. A-1 cond.; $425. Packard, 925 Linden-av., Hubbard Woods. Chicago Phone: Briargate 0050.

FORD—1936, $425. Fordor de luxe sedan; terms or trade. AUTO DEALERS WHOLESALE. 2531-33 S. STATE.

FORD—1935 TUDOR TOURING SEDAN; trunk and heater; looks and runs like a new car. Price now $365; terms. See today. Montgomery Ford Dealer, 2300 Madison.

FORD '34 TUDOR SED., $175 Needs a few repairs. Full price only $175. W. J. McCarron Inc., R.&G. 1132 N. Damen.

Ford '35 Tudor Sed., $335. Like a new car. Many extras. $75 dn., tms. W. J. McCarron, Inc., R.&G. 1132 N. Damen.

FORD 1936 TUDOR SEDAN—THIS CAR given exceptional care; an outstanding Ford buy at....$465 TWERDAHL PACKARD. 2524 Milwaukee.

FORD—'36 COUPE; USED VERY LITTLE; guaranteed; same as new; $400. Your car down, balance 20 months. Montgomery Ford Dealer, 2300 Madison.

FORD — '35 TOURING FORDOR; RADIO, htr., etc. R. & G. money back guar....$425 SLUMBRICK MOTOR SALES. AUTH. FORD DLR. 1711 W. 95TH-ST.

— FORD—1934 4 DOOR DE L. SEDAN — $325. 2515—MILWAUKEE—2515.

FORD—'33 TUDOR SEDAN; A1 CONDITION. Tires, motor, and finish like new. See this for a real value; $210; $25 down; tms. Montgomery Ford Dealer, 2300 Madison.

FORD—'36 SEDAN....$475 Also 1929-1936 Fords, all body styles. FORD DEALER. 5133 Irving Park.

FORD—'34 TUDOR; A REAL BEAUTY.$275 R. & G. money back guar. Slumbrick Ford Sales, 1711 W. 95th.

— — FORD—1930 FORDOR SEDAN — — A1 CONDITION. $145 J. J. WRIGHT. FORD DLR. 242 W. 55TH

FORD '31 COUPE; RUMBLE SEAT. $95 Rangecroft Flotow. 4922-36 Broadway.

FORD 1935 5 PASS. SEDAN—WIRE WHLS. Low mileage. $395. 4747 Madison.

FORD—'35 TUDOR ORIGINAL....$335 HARBOR MOTOR CO. 7733 Cottage Grove.

FORD—'31 CPE. REDUCED TO $95. OPEN eves. 6023 Cottage Grove. Ph. Mid. 8179.

FORD—'32 D. L. FORDOR, R. & G....$235 HARBOR MOTOR CO., 79th and Vernon.

FORD—1930 TUDOR SEDAN; VERY GOOD cond.; new paint; sac. $95. 3717 N. Western.

FORD—1935 TUDOR, ORIGINAL....$335 HARBOR MOTOR CO., 79th and Vernon.

FORD—1936 SEDAN, WITH MANY EXtras. $395. 3948 ROOSEVELT-ROAD.

FORD—1934 TUDOR, PERFECT....$265 HARBOR MOTOR CO., 79th and Vernon.

FORD—'35 TUDOR SEDAN; PERFECT CONdition; $365. 4634 W. Madison-street.

FORD—1931 COUPE; REAL BUY. $95. Ben T. Wright, Inc., 1101 N. Clark.

FORD—'34 TUDOR PERFECT....$285 HARBOR MOTOR CO., 7733 Cottage Grove.

FRANKLIN 1929 SEDAN SPECIAL..$79. Chrysler Illinois Co. 2234 S. Michigan.

GRAHAM—1936 SUPERCHARGER 6 CYL. sedan; radio, hot water heater, overdrive, spotlite, low mileage, only....$925 BIRD-SKYES CO., 2215 S. MICHIGAN.

HUDSON '36 CUSTOM
4 door de luxe touring sedan; built-in trunk, electric gear shift, radio, heater, dual air horns; car cost $1,337; now $695. Your car down, bal. 2 years; 90 day guar. Open evenings nd Sunday. 2 min. from loop.
CENTURY FINANCE CORP.,
850 JACKSON-BLVD.

HUDSON '36 6 CYL.
Custom de luxe tour. 4 door tour. sedan; built-in trunk, special upholstery and finish; many extras; SACRIFICE for $595. Your car down, balance 12-24 months. 90 day guar. 4618 WASHINGTON. "THE BIG STORE."

HUDSON—'29 6 CYL. 4 DR. SED....$60 CLARK MAPLE CHEV., 1038 N. CLARK.

HUPMOBILE—'34 "6" CYL. DE L. SEDAN; radio, heater; it's a honey; spec. priced $425. 1-3 down. Sag. 1400. 7755 Stony Island.

LA SALLE—1930 5 PASSENGER 4 DOOR sedan. All equipment. Privately owned car. $150. Call Lakeview 6567.

USED AUTOMOBILES FOR SALE.

Community Motors
TODAY'S SPECIALS.

'36 Pontiac 8 trk. sed., radio, htr.	$645
'35 Pontiac trk. sed., radio, htr.	485
'34 Pontiac trunk sedan, radio	395
'35 Ford sport coupe, heater	365
'33 Studebaker sedan, radio	295
'33 Pontiac sedan, heater	295
'32 Plymouth P. B. sedan	250
'31 Hudson trunk sedan	145
'30 Chrysler 70 sedan, radio	165
'30 Oakland sedan	95
'30 Pontiac sedan	95
'29 Nash sedan, heater	65
'29 Essex sedan, radio	65

2625 Milwaukee at Kedzie.

DRASTIC REDUCTION
On All Late Models During Building Alterations.
MANY LIKE THIS ONE.
PLYMOUTH '36 DE L. 5 PASS. SEDAN. Heater, radio, etc. You'd say brand new. Finish spotless, upholstery immaculate. Only $485. This is only one of the many bargains we are offering during our great remodeling sale.
6445 SOUTH WESTERN.

SPECIALS.

1935 Olds 8 sedan trunk	$495
1936 Nash sedan trunk	$475

Week-end specials, real buys; 100 others to choose from priced like above.
260 Madison-st., Oak Park.

1935 AND 1936 CHEVS., FORDS, CHRYSLERS, DODGES, PONTIACS, AUBURNS, BUICKS. HEALY MOTOR SALES, 7601 and 7738 Stony Island.

LINCOLN 1932 DE L. SEDAN 4 door 5 pass. V-8 3 window style, 6 practically new tires, excellent mechanical cond.; must sac.; best offer; easy terms. FOHRMAN MOTORS, AUTH. DE SOTO AGENCY. 3143 LAWRENCE-AV.

Lincoln Zephyr '36, $845
LATE 4 DOOR SEDAN, FULLY EQUIPPED, WHITEWALL TIRES, PASS FOR NEW CAR. YOUR CAR OR 20% DOWN.
CAPITOL FINANCE CORP.,
2235 MICHIGAN-BLVD.

LINCOLN ZEPHYR—'36 4 DOOR SEDAN; equip. radio and heater. Like new. $975. LINCOLN DEALER. 2825 SHEFFIELD.

NASH 8 '35 AMB. SEDAN. Orig. black, radio, heater, A1 mech....$495 Packard, 925 Linden-av., Hubbard Woods. Chicago Phone: Briargate 0050.

NASH '31 4 DR. SED.—SIDE MTS. LITTLE family car. $115. 524 N. Cicero-avenue.

OAKLAND—1930 SPORT COUPE, RUMBLE seat; car perfect; $95. 710 MADISON-ST., OAK PARK.

OLDSMOBILE '36, $565
4 door 5 pass. de luxe tour. sedan; built-in trunk, radio, heater, clock. Also 1936 2 door de luxe touring sedan; built-in trunk; all dual equipment, Sac. for $550. Your car down, bal. 12-24 months. 90 day guarantee.
OPEN EVERY DAY—9 A. M. TO 10 P. M.
State Auto Finance Corp.,
3939 Washington-blvd.

OLDSMOBILES. 1936 de luxe touring sedan, 8 cylinder 4 door, dual equipment, built-in trunk, vogue white wall tires, radio, heater, defroster and other extras. 1935 Olds. 6 coupe, rumble seat. Only $525. Terms. FOHRMAN MOTORS, AUTH. DE SOTO-PLYMOUTH AGENCY. 3143 LAWRENCE-AV.

OLDS, 1936-'35
[14 TO CHOOSE FROM—ALL COLORS.] De luxe 4 and 2 dr. tour. sedans; built-in trunks, also coupes; some have side mts., htrs., radios, etc. '36 cpe., $545. '35 cpe., $445. Car down, bal. 12-24 mos.; 90 day guar. OAK PARK AUTO FINANCE CORP. 4618 WASHINGTON-BLVD.

Olds Trunk Sed., '35, $495
6 cyl. built-in trunk and radio. In black or blue. Fully equipped. New tires. YOUR CAR OR 20% DOWN.
CAPITOL FINANCE CORP.,
2235 MICHIGAN-BLVD.

Olds 1932 Patrician Sedan. Latest series, de luxe 4 door, 6 W. W., side mts., beautiful upholstery, dual equipment; only $275; terms. INDEPENDENT MOTORS, 2700 MADISON-ST.

Oldsmobile '33 Coupe, $295. De luxe coupe, dual equip. thruout., rumble seat; low mileage; perf. cond.; real bargain at $295; $50 down, bal. 18 mos. 1520 N. Halsted.

OLDS.—LAST '36 DE LUXE TOUR. SEDAN, trunk, heater, $645. Also last '35 Custom 4 dr. tour. sedan; side mts., built-in radio, trk., htr. Only $585. 6811 South Halsted.

OLDSMOBILE '32, $285. 8 cyl. De Luxe Sedan, 6 wheels, heater, tires, finish like new. 3742 Lawrence.

OLDS—'36-8 TRUNK SED.; WHITE S. W. tires, radio, seat covers, many extras; low mileage; best offer. Lawndale 9791.

OLDSMOBILE—1931 PATRICIAN, 4 DOOR sed.; 6 wheels, other extras; private; barg.; must sell today. Pros. 2722.

OLDS.—'29 4 DR. SED., VERY CLEAN..$75 CLARK MAPLE CHEV., 1038 N. CLARK.

PACKARD 1936, $725
Model 120 4 door 5 pass. de luxe touring sedan; built-in trunk, radio, heater; original cost $1,490; whipcord upholstery. Beautiful dark green. Sacr. for $725. Your car down, balance 12-24 months. 90 day guarantee.
OPEN EVERY DAY—9 A. M. TO 10 P. M.
State Auto Finance Corp.,
3939 Washington-blvd.

PACKARD 1936 "120"
De luxe 5 passenger touring sedan; built-in trunk, hot water heater, radio, dual horns, wipers, visors. Now priced down to $695. Your car down, bal. 2 years; 90 day guar. Open evenings nd Sunday. 2 min. from loop.
CENTURY FINANCE CORP.,
850 JACKSON-BLVD.

PACKARD 1936, $795
4 dr. de luxe 120 tour. sedan; built-in trk., radio, htrs., defr., whipcord uphol., dual eqp. Your car dn., bal. 12-24 mos.; 90 day guar. 4618 WASHINGTON. "THE BIG STORE."

Packard '36 120 Tour. Sed. Orig. dark green; heater; guar.; $875. Packard, 925 Linden-av., Hubbard Woods. Chicago Phone: Briargate 0050.

Packard 1100 '34 Sedan. Orig. cost approx. $2,500; now $675; terms. Packard, 925 Linden-av., Hubbard Woods. Chicago Phone: Briargate 0050.

PACKARD—'36 SUPER 8 CONVERTIBLE coupe; low mileage; side mts., white wall tires, radio, heater, spotl., seat covers, etc. Mech. perf. A beau. outfit. See to appreciate. Cost over $4,000. Sell cheap or trade, terms. 7140 Stony Island-av. Hyde Pk. 1467.

Packard 8 1200 '35 Sedan. Very low mil.; side mts.; guar.; $1,275. Packard, 925 Linden-av., Hubbard Woods. Chicago Phone: Briargate 0050.

PACKARD TWELVE 1933 5 pass. sedan, 1st class condition. $650. PACKARD, 24th and Michigan. Cal. 7413

PACKARD '33 CLUB SED., EQPT....$625 Packard '32 Club Sed....425 5701 BROADWAY BUICK.

PACKARD—'31, CONVERTIBLE SEDAN; side mounts, radio, very clean....$245 3956 W GRAND at CRAWFORD.

PACKARD—'36 120 TOUR. SED., HEATER, defroster, $745 Guaranteed like new by Chrysler dealer. 1216 N. Western. Arm. 4794.

PACKARD — SEDANS, '30S; 5 TO CHOOSE from: rads., htrs., $145-$200. Your car or $10 dn. Packard Dealer. 3325 Montrose-av.

PACKARD '29 SEDAN—LIKE NEW; SIDE mts. Barg., $150. 524 N. Cicero-avenue.

Pierce Arrow 1934 2 door Brougham, model 836-A., 136 inch wheelbase. Streamlined. Good finish, whitewall tires, side mounts, metal tire covers, luggage compartment, heater and power brakes. In appearance this car is a year ahead. Will be modern this year and next. Body style is ideal for family with small children, very roomy. $545. CADILLAC, 2258 MICHIGAN. CALumet 4185, open evenings and Sundays.

PIERCE-ARROW—'33 5 PASSENGER; 4 DR. sedan. CUSTOM BUILT; hot water heater, side mts., very low mileage; car has hardly been used. Perfect condition thruout. Original cost $3,295. Now $675. Terms. Montgomery Ford Dealer, 2300 Madison.

Pierce Arrow 43 '31 Sedan. A very clean car; $175; terms. Packard, 925 Linden-av., Hubbard Woods. Chicago Phone: Briargate 0050.

PIERCE-ARROW '31 CONV. SED.; SIDE mts., 6 w. w.; extras; $245 or best offer. Chev. Dealer, 1111 Chicago-av., Evanston.

PLYMOUTH—'35 DE LUXE SEDAN. CAR looks and runs like new. $395. Should see to appr. 2550 N. Cicero-av. Berk. 7971.

PLYMOUTH—1934 P. G. COACH. ORIGinal finish; wonderful buy at....$325 HARBOR MOTOR CO., 7733 Cottage Grove.

PLYMOUTH—1934 DE LUXE SEDAN, LIKE brand new, $325. 4000 W. 22d-street.

PLYMOUTH—'33 SED., HTR., EXTRAS; $5 down, 20 mos. to pay. 1216 N. Western.

PLYMOUTH—1934 DE LUXE TUDOR SEdan. 4328 N. Mason-avenue, 2d floor.

USED AUTOMOBILES FOR SALE.

PLYMOUTH 1936, $495
De luxe 5 passenger touring sedan; built-in trunk, hot water heater, radio, dual wipers, visors, tail lights, etc. Now $495. Your car down, bal. 2 years; 90 day guar. Open evenings nd Sunday. 2 min. from loop.
CENTURY FINANCE CORP.
850 JACKSON-BLVD.

Plymouth Sed. '36, $495
A real 1936 4 door de luxe sedan. In black, with de luxe accessories, heater, etc.; upholstery absolutely spotless. Your car or 20% down. 90 day guar.
CAPITOL FINANCE CORP.
2235 MICHIGAN-BLVD.

PLYMOUTH '36, $465
Finest built-in trk. sed. model made; mohair uphol., radio, h. w. htr.; spotless con. thruout. Sac. $465; your car down, bal. 12-24 mo. 90 day serv. Parts guar. 150 others. ILLINOIS MOTOR DISCOUNT CO., 4635 WASHINGTON.

Plymouth '35 4 Dr., $385
De luxe sedan, air wheels, heater, mech. perfect; also all other models in '36-'35-'34-'33 sedans, coupes, some with trunks, radios and heaters. As low as $45 down.
Burke Plym., 6733 S. West'n.

PLYMOUTHS. 1932 P. D. coupe....$165 Also 33's, 34's, 35's and 36's coupes. ALL PRICED ACCORDINGLY. A-1 cars 10% down, bal. up to 20 mos. 450 MADISON, OAK PARK.

PLYM.—'35 4 DOOR SEDAN. $345. $80 OR YOUR CAR DOWN, $20 PER MO. 1937 STATE LICENSE FREE.
ROYAL SALES & SERVICE,
1930 MILWAUKEE-AV. ARMITAGE 9167.
2401 MILWAUKEE-AV. BELMONT 1621.

PLYMOUTH—LATEST 1936 DE L. 4 DOOR tour. sedan; built-in trunk, heater, air wheels, no-draft vent., etc. Like new thruout. Sacrifice for only $565. Guaranteed. BENDER-RIEGER, INC., PLYMOUTH DLR., 933 WASHINGTON-BL.

Plymouth '35 De L. Spt. Cpe. Rumb. st. Cleanest you'll ever find; $465. Packard, 925 Linden-av., Hubbard Woods. Chicago Phone: Briargate 0050.

PLYMOUTH—1936 4 DR. SEDAN; DRIVEN carefully and very low mileage; all equipped for winter driving; terms can be arranged to suit; full price....$535 WENZEL MOTORS. 1143 DIVERSEY.

PLYMOUTH '36, $495
De luxe tour. sedan; built-in trunk, radio, heater; beau. gunmetal. Terms. trade. Guar. 4618 WASHINGTON. "THE BIG STORE."

PLYMOUTH—4 DOOR TRUNK SEDAN. —1935— De luxe equipped, less than 3 mos. actual use. Bargain. $175 down. 7800 STONY ISLAND.

Plymouth '35 Sedan, $345. De luxe black; h. w. htr.; today's special. STUDEBAKER DLR. 6201 S. WESTERN.

Plym. '33 4 Dr. Sedan, $285. De luxe, perfect cond., real barg. $75 down. W. J. McCarron, Inc., R.&G. 1132 N. Damen.

PONTIAC '36, $565
4 door 5 pass. de luxe touring sedan; built-in trunk, radio, heater, dual equipment; beau. dark green. Sac. for $565. Your car down, bal. 12-24 months. 90 day guarantee.
OPEN EVERY DAY—9 A. M. TO 10 P. M.
State Auto Finance Corp.,
3939 Washington-blvd.

PONTIACS, 1936
We have a large selection of these cars on various body types. These are former executives' cars and demos. with low mil., all reduced in price to sell at once.
COMMUNITY MOTORS
3250 MILWAUKEE.

PONTIAC 1933 DE L. SED. 4 door, 5 pass., dual equipment, 6 W. W., side mts., etc.; reduced to $295; terms. INDEPENDENT MOTORS, 2700 MADISON-ST.

PONTIAC—'35 DE LUXE SEDAN. GUARanteed....$190 down WAREHOUSE. 3542 N. CLARK.

PONTIAC—'33 SPORT COUPE. GUAR. $295 WARNER MOTORS. 3637 SOUTHPORT.

PONTIAC—SED., '28; GOOD COND., TIRES; $35. W. Bussey. Can. 5665, wk. days. 9-5.

PONTIACS—'36s-'35s-'34s. LOWEST PRICES in town. A. & J., 4040 Ogden-avenue.

REO '36 SEDAN, $595
De luxe 4 door tour. sed.; built-in trunk, comp., dual horns, visors, wipers, lights, heater, automatic gear shift; barg., $595. Your car down, bal. 2 years; 90 day guar. Open evenings nd Sunday. 2 min. from loop.
CENTURY FINANCE CORP.,
850 JACKSON-BLVD.

ROLLS ROYCE SPORT SEDAN — LATE phantom type; like new thruout; sacr. price. Ray Linton, 1311 Astor-st. State 9493.

STUDEBAKER '36, $585
4 door 5 pass. de luxe touring sedan; built-in trunk, all dual equipment. This car is positively the same as brand new. Will sacrifice for $585. Your car down, balance 12-24 months. 90 day guarantee.
OPEN EVERY DAY—9 A. M. TO 10 P. M.
State Auto Finance Corp.,
3939 Washington-blvd.

STUDE. 1936, $585
5 pass. de luxe DICTATOR touring sedan; built-in trunk; choice of color; defrosters; dual equip., radio. Now priced down to $585. Your car down, bal. 2 years; 90 day guar. Open evenings nd Sunday. 2 min. from loop.
CENTURY FINANCE CORP.,
850 JACKSON-BLVD.

Studebaker '36, $595
4 door sedan or 6 cyl.; built-in trunk. Latest style, fully equipped; like new. YOUR CAR OR 20% DOWN.
CAPITOL FINANCE CORP.,
2235 MICHIGAN-BLVD.

STUDEBAKER '36, $595
De L. "6" 4 dr. tour. sed., built-in trunk comp., radio, heater, low mileage. SAC. $595. Your car dn., bal. 12-24 mos.; 90 day guar. 4618 WASHINGTON. "THE BIG STORE."

STUDEBAKER 1934 SEDAN. 4 DOOR TRUNK "6"....$395 ALSO '34 COACH "6"....$395 CAR OR $100 DOWN; 12-24 MONTHS. PONTIAC DEALER. 7727 S. ASHLAND.

STUDEBAKER 1936 Touring sedan; radio, heater....$795 AUBURN AUTOMOBILE SALES CORP., 2426 Michigan. Victory 9004.

STUDEBAKER—1932 SPORT COUPE, R. S., small car. Cheap at....$195 HARBOR MOTOR CO., 7733 Cottage Grove.

TERRAPLANE 1936, $485. Just think, a genuine latest 1936 de luxe sed. for only $485. Like brand new in every detail. You would think it right out of factory. Truly an unbeatable bargain; terms. U. S. AUTO FINANCE CO., 1340 W. 63D-ST.

TERRAPLANE 1932 4-DR. SED., $175. Chrysler Illinois Co. 2234 S. Michigan.

WILLYS—'33 "77" SEDAN....$165 Gilkie Trailer Sales, 2412 Michigan.

AUTOMOBILES WANTED.

WE WILL PAY MORE. $25 to $50 more for your car or truck than anyone in the state. Bring your title, take home cash. If unable to come, we will call at your house. Phone Calumet 6433. 2201 SO. STATE-ST. LOT.

CASH FOR YOUR CAR
We pay off your notes or mortgages; give you cash or another car for your equity. Col. 7180. 4647 Madison.

CARS WANTED FOR CASH. Bring car and title. Take home cash. Highest cash paid. 2317 S. MICHIGAN.

WRECKED OR OLD CARS AND TRUCKS WANTED. CASH. LEVIN AUTO PARTS, 2015 SOUTH STATE-ST. CALUMET 4400.

CASH FOR YOUR CAR—WILL PAY OFF liens or give OTHER CAR FOR EQUITY. 2 E. Garfield-blvd. Atlantic 4000.

WILL PAY CASH TO PRIVATE PARTY for late model used car. Have nothing to trade. Ask for Bill. Phone Lawndale 4001.

MOST CASH FOR YOUR CAR—5 MINUTE SERVICE. WE CALL AT YOUR HOME. 7557 STONY ISLAND. BUT. 1285.

SEE OTHERS FIRST BUT WE PAY HIGHest prices for your car. Ready cash today. 6811 S. HALSTED-ST. Ph. Wentworth 2737.

WANTED — USED, JUNK, OR WRECKED TRUCKS, CARS, TRACTORS. HIGHEST PRICES PAID. MARTINS. DIV. 2772.

WANT MOST CASH FOR YOUR CAR? SEE STONE, 4852 Lincoln-avenue. Rav. 0774.

WANTED—LATE MODEL PRIVATE CAR, or will take over note. Nevada 6060.

HAVE CASH FOR GD. LITE CAR FROM priv. party. 3946 N. Western. Irv. 9090.

USED AND JUNK CARS—WEBSTER AUTO Wreckers. 1424 Webster. Linc. 9229.

HAVE CASH FOR LIGHT CAR — ANY model. 2717 West Madison. Kedzie 2260.

PRIV. PARTY CAN GET CASH TODAY FOR good used car. Call Ravenswood 8443.

MOTOR TRUCKS.

For Sale.

Ruby Has the Trucks
—PANELS—
G. M. C. 1-1¼ TON
1931 1932 1933
One or ten—Come in—Painted your color at no extra charge—Mechanically guaranteed.
FROM $185 TO $345.
—PICKUPS—
FORDS and CHEVROLETS.
A most complete selection to choose from—Some with canopy tops, ranging from 1932's to 1935's.
FROM $245 TO $375.
We will trade and arrange terms. Also 57 others—All makes and weights.
RUBY CHEV., INC. USED TRUCK DEPT. 7158 STONY ISLAND. DOR. 2310.

B. & W. BARGAINS
1928 Reo 2½ ton dump, 34x7 tires....$275
1931 Diamond T. dump body and hoist.$350
Many others to choose, all sizes, all makes.
Dump, Panel, Express, Stake.
B. & W. 327 W. 35th-st. YARDS 6080.

STUDEBAKER — CAB FORWARD TYPE; furniture van, 800 cubic foot body; short wheelbase; brand new; ready to go in service. See it! 1716 West Pershing-road.

FORD—'36 157 IN. WHLBASE. STAKE body. 10 ply tires. Only 6 months old. A buy at $550; terms. W. J. McCarron, Inc., R.&G. 1132 N. Damen.

DUMPS, STAKES, PANELS 10 Federals, 2 Macks, 5 Chevs., 5 Fords, 3 Internat., 2 Auto Cars, 2 Diamond Ts. FEDERAL TRUCK CO. 2842 S. Michigan.

1936 CHEV. C. & C.; 157 IN.; HELPERS; new tires; repainted; recond....$550 Southwest Chev. 9220 S. Ashland. Ced. 3500.

—REMEMBER— GENERAL MOTORS USED TRUCKS. Factory Branch. 1700 Indiana. Cal. 4545.

DUMP BODIES AND HOIST; REASONABLE. MARLIN AUTO PARTS, 2028 SOUTHPORT-AVENUE. DIVERSEY 2772.

TRUCK — COVERED BODY. INQUIRE Lurie Bros. Dept. Store, 3539 W. 26th-st.

¾ TON PANELS—DODGE, FORD, CHEVS., '30 to '35; $125 up. Kroll, 7215 S. Halsted.

FORD, '34 V-8—157 IN. W. B. C-O STAKE body, duals, $245. Vesely Bros. 3813 Ogden.

100 TRUCKS, $75 AND UP; EXPRESS, stakes, panels, dumps. 3148 OGDEN.

DODGE TRUCK, LATE '35. DR. 19,000 MI. $400. Quick sale. Private. Rep. 2938.

1934 FORD ¾ TON, PANEL....$325 FORD DEALER. 5133 IRVING PARK.

FORD—'35, 1½ TON, DUAL, STAKE; 131 in. whlbase; priv.; sac. $350. Bitt. 4335.

To Rent.

PANEL OR STAKE TRUCKS—¾ TO 3 TON; perf. cond. Rent without driver by day, week or year. Low rates. Delaware 7272.

1937 INTERNATIONAL 2 TON 12 FOOT stake body, with driver. Reas. Roc. 6704.

Wanted.

WILL BUY TRUCK FOR HAULING IN city. Address D P 140, Tribune.

MAN WITH TRACTOR AND TRAILER TO work in Ill. Address M M 164, Tribune.

USED CAB FOR 1932 3 TON F-61 DODGE. Call Calumet 6079.

$2,000-$3,000—GASOLINE TANK TRUCK. Feldman Petroleum Co., 2250 S. Ashland.

Truck Trailers.

'37 CHEV. TRACTOR, 22 FOOT TRAILER.
5 18 to 20 ft. open tops....$375 up
4 18 to 20 ft. refrigerators....$675 up
1 18 ft. furniture van, 30 days old....$850
3 20 to 22 ft. closed bodies....$975 up
Terms, trade. "B. & J." 3913 S. Michigan.

DUE TO DISSOLUTION OF PARTNERSHIP have tractor and trailer for sale, with steady hauling contract, grossing $1,600 per mo.; $1,100 cash and $100 per mo. will handle. 5038 S. Kildare-avenue.

10 MEN WITH OR WITHOUT TRACTORS to buy trailers for long distance hauling; good pay; steady work. ADDRESS M K 222, TRIBUNE.

WILL REFINANCE OR LOAN ON TRACtors and trailers. Phone Boulevard 6042.

AUTOMOBILE LOANS.

CASH in 10 Minutes
on your auto or truck.
20 MONTHS TO PAY.
AVERAGE MONTHLY COST LESS THAN $1.75 ON $100 LOAN DEAL DIRECT WITH OWNERS.
Private Consultation Rooms.
WINTER-HIRSCH.
20 Years in Same Location.
1842 S. MICHIGAN
CALUMET 4290.
New West Side Location.
4653 W. MADISON
AUSTIN 1243.
Under State Supervision.
PLENTY OF FREE PARKING SPACE.

AUTOMOBILE HOUSE TRAILERS.

For Sale.

1937 SLIGHTLY USED SILVER DOMES—$395. Rent, Trade, Terms. Silver Dome Distr. 2441 Michigan.

COVERED WAGON—TERMS, TRADE, RENT. Factory Distributor. 2309 S. Michigan-av.

100% STEEL TRAILERS; SAFEST; MOST durable; $500-$795. 4640 Washington-bl.

1936 MODEL — SLEEPS 4; USED VERY little; $235; others. 5133 Irving Park.

ALL NEW 1937 ROYALS — LAVATORY; used; accessories; terms. 4654 Washington.

TRAILER—ALL WELDED AIRPLANE CONSTRUCTION. 5444 BROADWAY.

GLIDER TRAILERS FOR SALE — DEALers wanted. 17 S. Wells, Chicago Ill.

Utility Trailers.

LUGGAGE TRAILERS—3 SIZES; NO MONEY down, 10 months to pay. Calumet 7022. BELL TRAILER CO., 2452 S. Michigan.

Wanted.

USED STANDARD MAKE AUTO TRAILER. Box 310, Lenox Hotel, Duluth, Minn.

AUTO CREDITS.

$600 CRED. ON CHEV. FOR $450. OR EXG. for Ply. credit. 404 N. Clark.

$225 ON DE LUXE PLYMOUTH 1937, $125 cash. Address D P 190, Tribune.

AUTO REPAIRING, ACCESSORIES.

AUTO REPAIRING—EXPERT WORK; LOW prices. No money down, 10 months to pay. Every job guaranteed 90 days. BELL AUTO REPAIR, 2452 MICHIGAN. Open eves. to 8; Sun. to 4. Cal. 7022.

AUTO TIRES.

NEW U. S. ROYAL 2DS—SAVE TO 50%; pass., trks. Serlin Tire, 1400 S. Michigan.

MOTORCYCLES AND BICYCLES.

BARG.—NEW, USED BICYCLES. CENTURY Cycle, 3606 Lawrence-av. Jun. 2078. Op. ev.

SEWING MACHINES.

WE PAY CASH FOR USED SEWING MAchines; all makes. Kedzie 1302.

TERMS OF SUBSCRIPTION OF THE TRIBUNE.

Order for mail subscriptions must be accompanied by remittance to cover.

Rates in Illinois [outside Chicago], Indiana, Iowa, Michigan, and Wisconsin:
Daily, without Sunday, one year, $5.00; six months, $2.50; three months, $1.25; two months, $1.00; one month, 50 cents.
Daily and Sunday, one year, $12.50; six months, $6.25; three months, $3.15.
Sunday only, one year, $7.50; one month, $1.00.

Rates of subscription in postal zones 3 and 4 [measured from Chicago], outside of Illinois, Indiana, Iowa, Michigan and Wisconsin:
Daily, without Sunday, one year, $7.50; one month, $1.00.
Sunday only, one year, $7.50; one month, $1.00.
Daily and Sunday, one year, $15.00; one month, $2.00.

Rates of subscription in zones 5, 6, 7, and 8 [measured from Chicago], Canada, Mexico, and foreign:
Daily without Sunday, one year, $12.00; one month, $1.50.
Sunday only, one year, $7.50; one month, $1.00.
Daily and Sunday, one year, $19.50; one month, $2.50.

Give postoffice address in full, including county and state. Remit in express money order, draft, or in registered letter at our risk, to The Tribune company, publishers, Tribune Square, Chicago.

We cannot be responsible for currency sent through the mail.

Persons wishing to take The Tribune by carrier may order it by postal card or telephone Superior 0100. When delivery is irregular make complaint.

All unsolicited manuscript, articles, letters, and pictures sent to The Tribune are sent at the owner's risk, and The Tribune company expressly repudiates any liability or responsibility for their safe custody or return.

MEMBER OF THE ASSOCIATED PRESS.

The Associated Press is exclusively entitled to the use for publication of all news dispatches credited to it or not otherwise credited to this paper, and also to the local news published herein.

All rights of republication of special dispatches herein also are reserved.

Floods Descend on Illinois and Wisconsin; Three Dead at Galena—Threats Bared in Union Killing

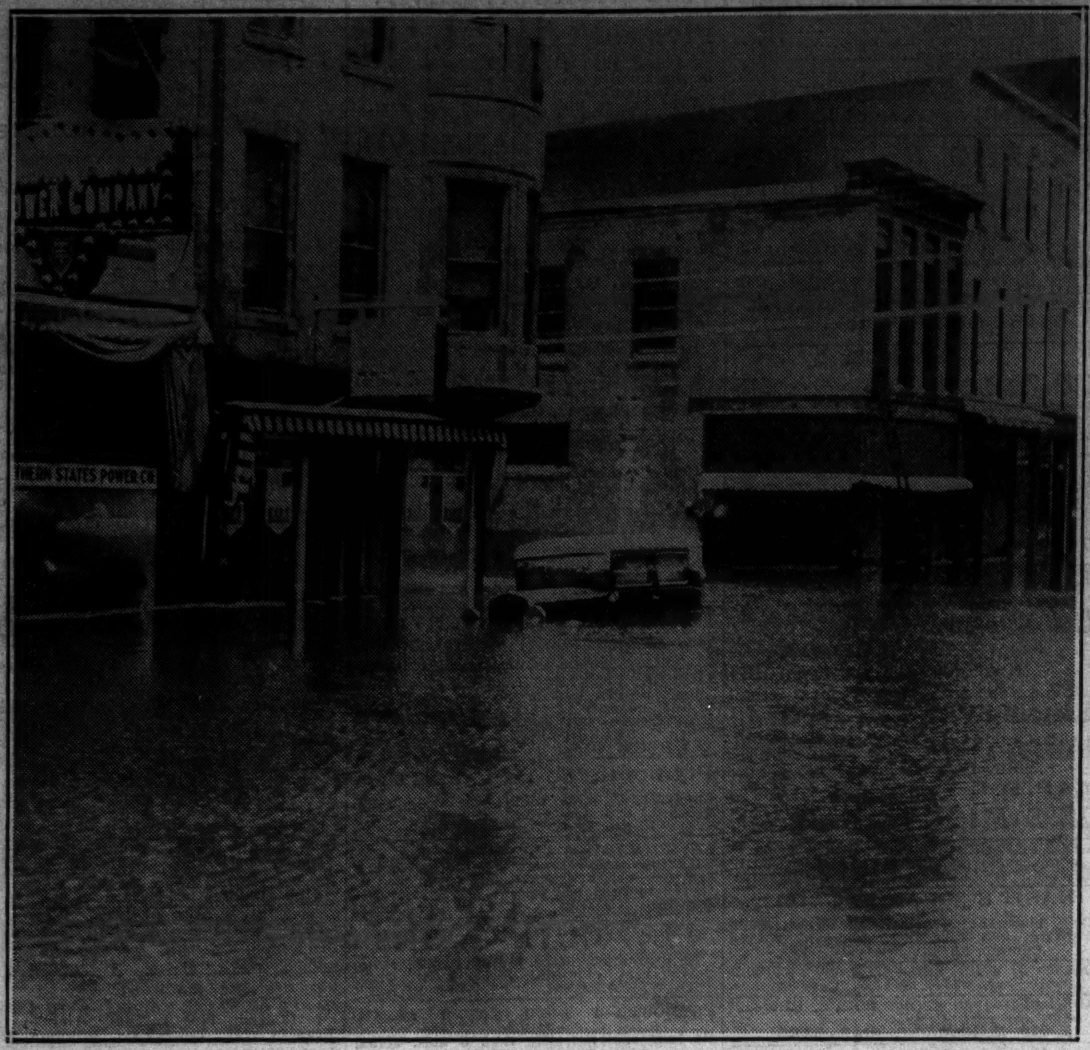

[TRIBUNE Photo.]

MAIN STREET OF GALENA FLOODED AFTER HEAVY RAIN—Floodwaters of the Galena river yesterday morning after the crest had begun to recede. The water reached a depth of seven feet. Two men drowned when a rescue boat struck a pole, dumping seven in the water. A farmer woman also was drowned. *(Story on page 1.)*

PAROLEE'S WIDOW—Mrs. Anna Dolf, who attended benefit dance with husband before he was slain. *(Story on page 3.)*

OPERATE ON ROOSEVELT FIANCEE—Miss Ethel du Pont, who went under knife yesterday in Washington for removal of appendix. She is shown with her hunter Jack Frost, winner in a recent horse show. *(Story on page 1.)*

HELPS WIDOW HIDE FROM CAMERA—Mrs. R. Norman Redwood leaves home in Teaneck to go to Hackensack to aid quiz into murder of her husband, official of the sandhogs' (tunnel workers') union. *(Story on page 4.)* [Associated Press Photo.]

[Acme Photo.]

SENATE COMMITTEE TO MAP PROGRAM FOR COURT BILL TODAY—Part of the senate judiciary committee (left to right, seated): Borah (Ida.), Ashurst (Ariz.), chairman, and McCarran (Nev.); standing: Logan (Ky.), Neely (W. Va.), Van Nuys (Ind.), Burke (Neb.), Pittman (Nev.), Austin (Vt.), and McGill (Kas.). *(Story on page 1.)*

TRAIN DERAILED BY WEAKENED CULVERT—Photo shows one of three cars under which the tracks folded up near Rockford, Ill., injuring nine persons. The engine and the first two cars made it across before the collapse. *(Story on page 1.)* [TRIBUNE Photo.]

IT'S DEEP—Waters of Rock river near top of telephone pole close to scene of train wreck. *(Story on page 1.)*

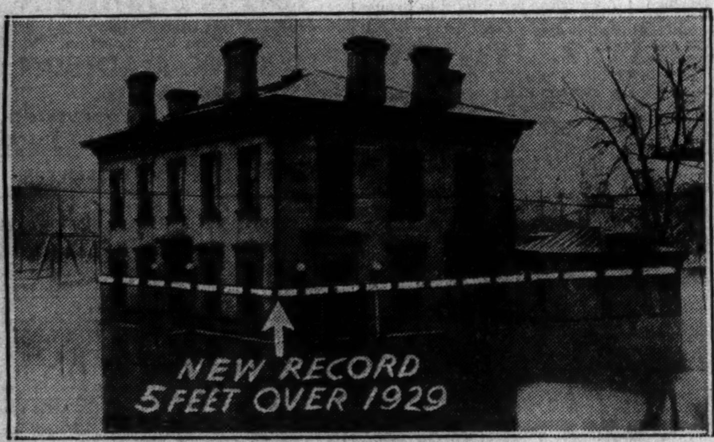

WATER HIGHER THAN EVER IN GALENA—Jo Daviess county courthouse photographed during high water eight years ago. The dotted line shows how the present flood has outstripped the previous one, which covered all ground a block around. *(Story on page 1.)*

RESCUERS—These men visited every store in Galena to make sure no one had been trapped by flood. *(Story on page 1.)*

SITDOWNERS WARM AGAIN—Louis Karpan, engineer at the Fansteel corporation, turns valve to let steam into heating system, easing the condition of the strikers in the North Chicago factory. The head of the concern was responsible. *(Story on page 1.)*

THE VICTIM—Norman Redwood, business agent for the underground workmen's organization. *(Story on page 4.)*

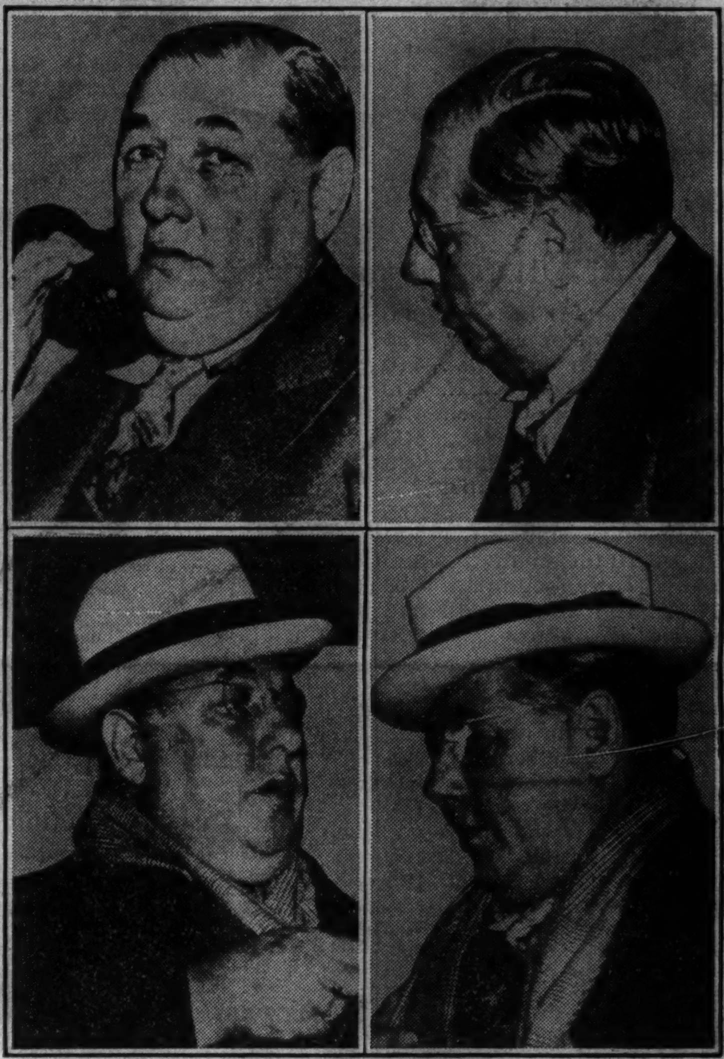

CHARACTER STUDIES OF MILLIONAIRE WITNESS—Candid shots of Samuel Rosoff, builder of subways, who is free on parole after being arrested for supposed material knowledge of facts bearing on killing of Norman Redwood. [Associated Press Wirephoto.] *(Story on page 4.)*

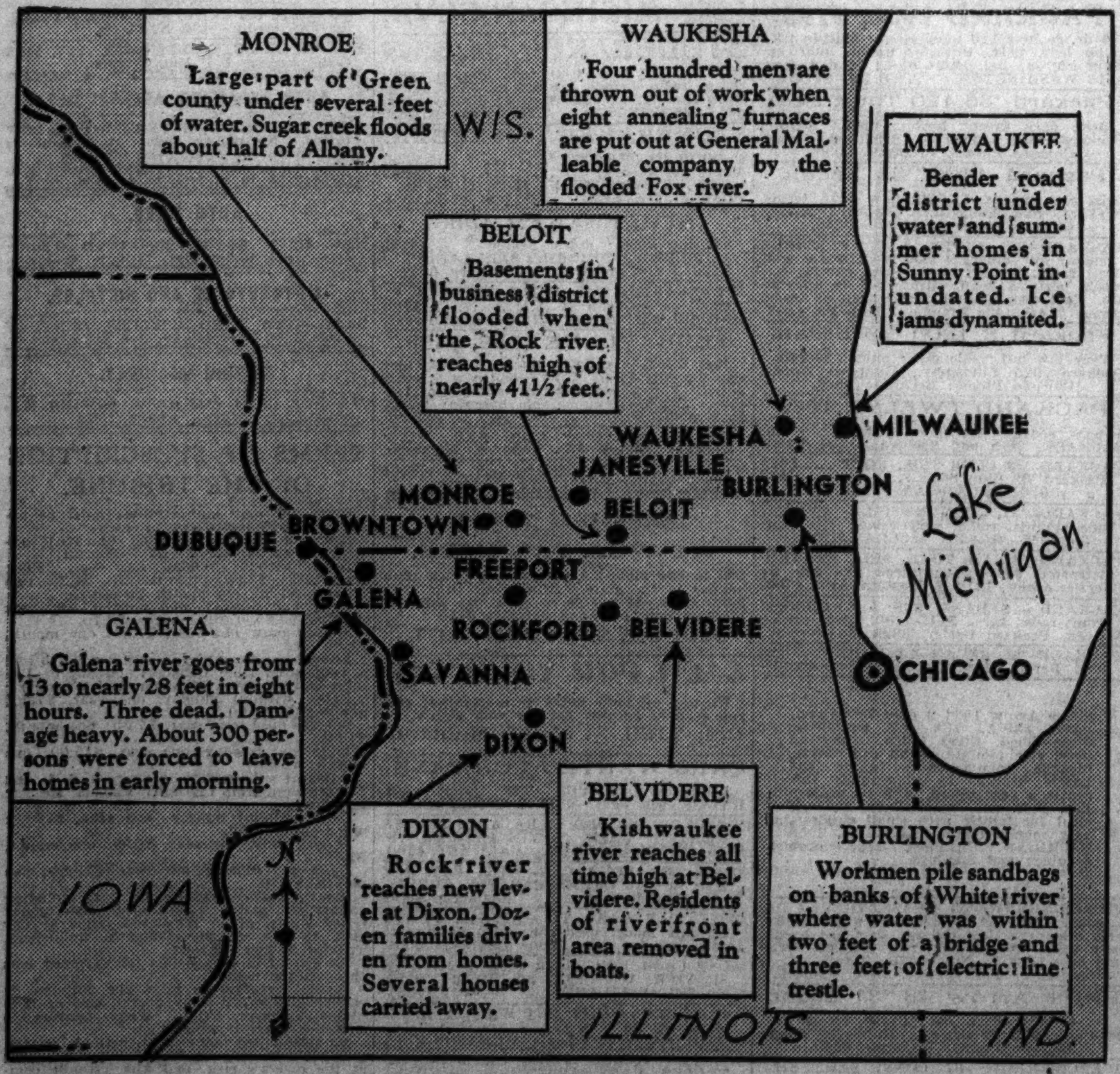

RAIN SWOLLEN RIVERS ROUT RESIDENTS OF MANY TOWNS—Destruction and several deaths afflicted Illinois and Wisconsin over the week-end as the Galena, Fox, White, Kishwaukee, Rock and other rivers rose above flood stage. The waters undermined highways and railroads, causing one serious train accident. *(Story on page 1.)*

PROFESSOR—Maynard Krueger addressing mass-meeting to cheer up Fansteel workers last night. *(Story on page 1.)*

KILLED IN FALL—Mrs. George Henry plunges four floors to death at 7 West Pearson street. *(Story on page 4.)*

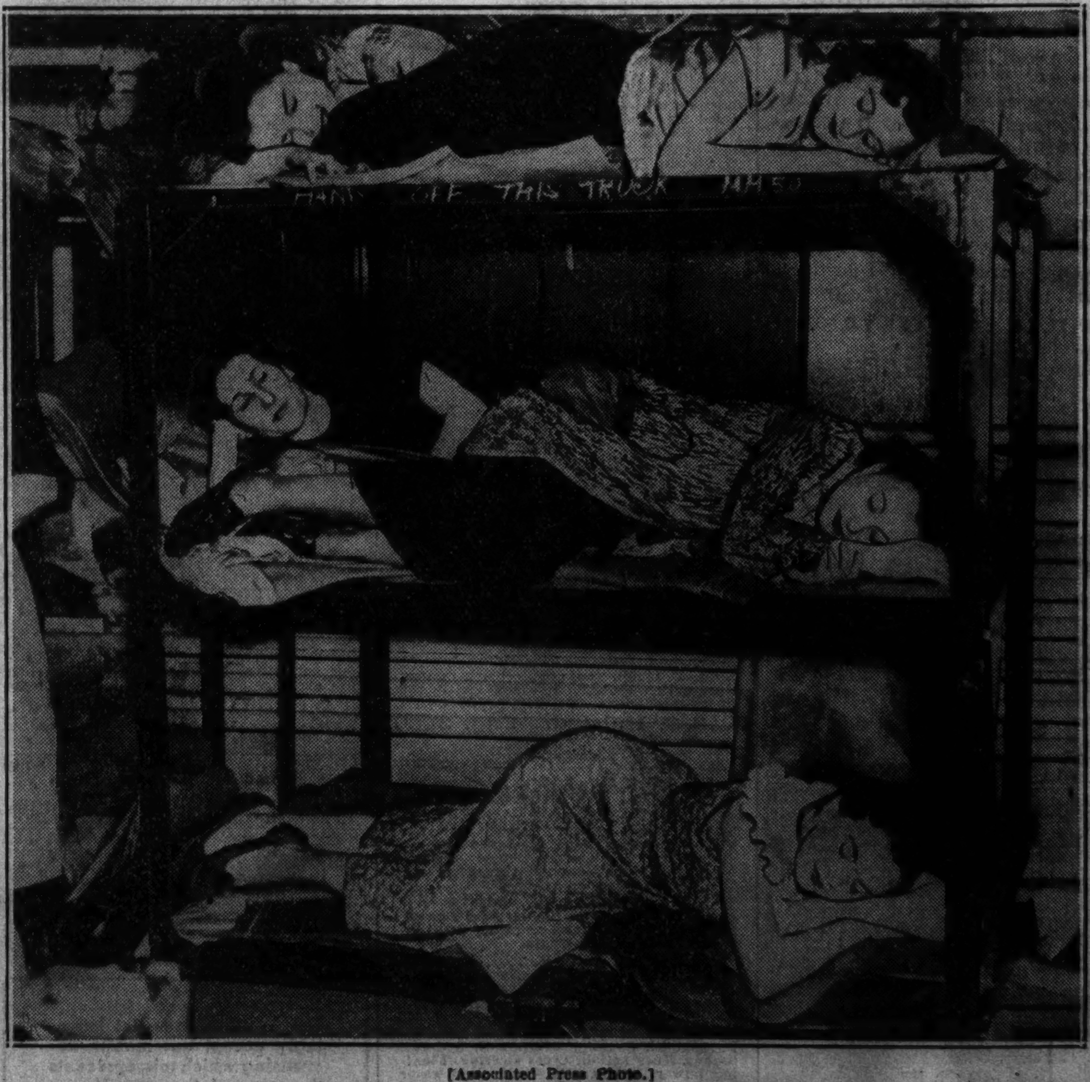

[Associated Press Photo.]

SITDOWN STRIKERS TAKE A NAP IN DETROIT FACTORY—When their employer, Walter L. Fry, refused to leave the plant in a sitdown selling strike of his own, these girls, part of the 142 women and 8 men who quit auto work last Friday, improvised bunks from factory trucks and seat cover material. *(Story on page 1.)*